Entertainment — Page 7 | Home Building — Page 11 | Full Week's TV — Pages 9, 10 | $425 Crossword — Page 19

ROTO MAGAZINE COLOR

WEEKEND EDITION

16 PAGES COMICS 14¢

Victoria Daily Times

WEATHER: SUNNY; Details on Page 5

PHONE 2-3131 THE HOME PAPER

VOL. 123, No. 177 • VICTORIA, B.C., SATURDAY, JULY 28, 1956 —88 PAGES • PRICE: 10 CENTS SATURDAY, 14 CENTS

Britain Freezes Egypt's Funds

MARILYN'S DIARY

Hello Folks!

Friday was a long, anxious day for us; a day with a disappointing ending.

It seems that almost every day, we are following the progress of some swimmer—Ben Laughren, Bill Muir, John Jaremey, Cliff Lumsdon — there always seems to be someone out on a big swim somewhere.

But it was no big veteran out on Lake Ontario Friday. It was Doreen George, a wonderful, 16-year-old girl friend of mine who is also a member of our Lakeshore Club. Doreen and I have practised together for two years.

Marilyn

Doreen, a shy, cute little auburned-haired 110-pounder, was making her first big swim attempt. You can understand what kind of girl Doreen is when she chose the lake for her first major swim.

We clustered around my little radio at the hotel, trying, across the many miles, to boost Doreen along.

After dinner, Maria Brenk and I went to a movie but we took my radio with us in the car to keep check on Doreen's progress. I can't describe the suspense we were under.

We got back to the hotel early and found Gus, his face grim with worry, pacing up and down the lobby. He was swimming every stroke with Doreen. Although I am supposed to be asleep by 10, Gus let me stay up long enough to hear the 10 o'clock news and promised me he would phone my room as soon as anything developed.

Sleep was out of the question as I tossed and turned, knowing how Doreen must have felt at that time, out in the middle of that vast, frighteningly lonely lake. Around 11.30 they phoned me to tell me that Doreen had come out of the water.

I was heart-sick at hearing that Doreen had to give up and so was Gus, but our main concern was for Doreen's condition.

I know she'll come back and try again and I know she has the courage and ability to make it.

Remember Doreen George's name. She is going to be a world-beater.

Marilyn Bell

100,000 Watch 3 Cars Crash In Le Mans Race

LE MANS (UP)—Forty-nine cars roared off on the tragedy-haunted 24 hours Le Mans auto race today and three crashed within the first hour.

One was in flames, its two drivers injured.

Four other cars were stuck around the track where last year a flaming Mercedes plowed into the crowd, killing 83 persons and injuring 200.

It was a grim beginning to the traditional endurance grind.

More than 100,000 spectators jammed the grandstands, fields and camping sites ringing the 13.45-kilometer (7.5-mile) course where the flaming Mercedes last year pirouetted into a bank of fans.

B.C. Voting Date Expected Next Week

By NORMAN CRIBBENS

Usually well-informed sources in the Social Credit Party ranks predicted today that Premier Bennett will announce a general provincial election in B.C. when he speaks to the Socred birthday rally in his home town of Kelowna next Wednesday.

The premier himself has hinted that his speech Wednesday will be well worth following. All the evidence is that the Social Crediters are gearing up for a quick election. Four constituency nominating conventions on the Island have now been set.

The date generally discussed is the week of September 10. In order to have polling by then the formal writ dissolving the Legislature must be issued some time next week.

The Social Credit nominating conventions convened on the Island include: Alberni, Aug. 11; Victoria, Aug. 13; Esquimalt and Saanich, Aug. 17, and Oak Bay, Aug. 20.

A nominating convention for the Cowichan-Newcastle district is now being planned.

"We expect at least 12 persons will be seeking nomination for the three seats in Victoria," a league spokesman said today.

The cabinet has already appointed 102 deputy registrars of voters for the mainland electoral districts, and four clerks have been added to the staff of the provincial elections act office.

Appointments of deputy registrars for Vancouver Island districts will be made within the next few days.

Within the last two days an expensive booklet summarizing "Four Years of Progress Under Social Credit" has been delivered to every household in the province.

Further election evidence was provided today when the latest issue of the British Columbia Government News came off the printing presses with a large voter's cross displayed in the top centre of its front page.

Below was a powerfully-worded exhortation to every "free man and woman" to "write their names in the annals of history" by casting a vote in the next election.

In the centre pages portraits of the Social Credit cabinet appear underneath a reproduction of the Magna Carta signed "June A.D. 1215, John Rex."

EDITORIAL

Unthinkable But Probable

Premier Bennett acts increasingly like a politician who plans an early election and is trying to find an excuse for it. There is no excuse, of course, no issue requiring the electors' judgment, no opposition frustrating the Government's policy. But those facts will not stop Mr. Bennett if he believes that the occasion is ripe for another Social Credit victory.

On the other hand, there are unanswerable reasons why the Government is obliged in common honesty to avoid an election at this time.

Its integrity has been challenged and the challenge has not been answered. One of its former ministers, Mr. Sommers, has been accused of the most serious wrongdoing. He has sued his accuser, Mr. Sturdy, for libel and slander but has postponed any further action in his case until the autumn. Mr. Sturdy's counsel, Mr. Gregory, says in a public statement that he and Mr. Sturdy are anxious to proceed as soon as possible with the trial and have done nothing to delay it.

* * *

Most British Columbians will regard as unthinkable an election under these conditions—before the questions raised by Mr. Sturdy are answered in the courts, before the electors can judge the integrity of the Government, while grave accusations are sub judice and hence disbarred from public discussion.

It was to be expected that Mr. Bennett would assure the voters that he would not call a snap election until the Sturdy-Sommers case was settled one way or the other.

He has given no such assurance. On the contrary, he is setting up the electoral machinery for use whenever he needs it. He is making political speeches almost every week. His press conferences produce nothing but a flood of Social Credit propaganda and the assurance, growing weary with repetition, that his Government is the best so far devised by man.

* * *

This is the posture, these are the sounds of a Government determined to win a quick election before the jury has brought in a verdict; indeed, before any jury can hear the evidence.

Such tactics may win a Social Credit majority against an opposition split three ways but they will not make the Government respectable even if it is victorious. They may entrench Mr. Bennett in British Columbia. But they will damage and perhaps destroy his ambitions in national politics, if they have not been destroyed already by the recent fiasco of Saskatchewan.

Meanwhile the public is interested in another question: Does Mr. Sommers seriously intend to run for the Legislature again if the election is called before his case is settled? Is it conceivable that he would ask a vote of confidence from his electors before he has answered the charges against him?

Index to Inside Pages

	Page				
Ask The Times	15	Entertainment	7	Silenus	5
Books	6	Finance	11	Sports	12 and 13
Bridge	19	Hutchison	4	Step With Style	16
Building	11	Island Digest	6	TV With Lee	9, 10
Churches	14	London Letter	5	Why Grow Old?	16
Classified	19	Penny Saver	16	Women	16, 17, 18
Comics	8	Radio	20	Your Horoscope	21

Prince Injured

WINDSOR, Eng. (AP) — Prince Michael of Kent suffered a slight concussion in a swimming pool accident Friday at Eton College, where he is a student. The 14-year-old prince slipped and fell on concrete. Doctors say his condition is "not serious."

SKIRL FOR GIRL OF 'CHAN' CLAN

Engaged in a bit of pre-event skirling, 10-year-old Angus Stanfield, 1627 Amphion, moved Betty Chan to a light-toed caper in Macdonald Park today as annual Highland gathering warmed up. Betty is a top amateur dancer, and Angus a member of Victoria Schools Pipe Band, which joined pipes of Canadian Scottish at Scottish Games. Story, picture, Page 15. (Halkett Photo.)

ARE 11 OR 34 STILL MISSING?

Sunk Liner's Captain Defends Crew's Action

(Pictures, Stories, Page 3)

NEW YORK (AP) — Capt. Calamai, master of the sunken liner Andrea Doria, spoke out today in defence of the actions of his crew members in the disaster but shed no new light on the cause of the mishap.

Criticism had been voiced by some of the passengers. Still other passengers have praised the crew.

The captain's statement made no reference to radar equipment on his ship, the last hours of the ship or any of the circumstances of the collision with the Swedish liner Stockholm which sent the Andrea Doria to the bottom of the ocean.

But it did assert that "all lifeboats that could be lowered were put into immediate use . . . (but) a starboard list (was) so acute as to make it impossible to lower portside boats."

Friday night the line assigned 11 employees to try to untangle confusing reports of how many passengers and crew were rescued before the sleek luxury liner went to the bottom of the Atlantic.

The Italian Line had one set of figures, the Coast Guard another and the New York City police yet another.

The line said there were 1,706 passengers aboard the doomed ship. Its "rough" figures show seven not accounted for. The Coast Guard figures indicate 34 are missing. On the basis of police figures, no one is missing.

The Doria's known death toll stands at six. Five crew members of the Stockholm, which limped into port here Friday with the last of the Doria's survivors, also died.

The arrival of the Stockholm left all but one of 19 Canadians or Canadian residents known to have been aboard the Doria accounted for.

Not accounted for is Milan Babic whom friends in Canada described as a Yugoslav immigrant who lived in Toronto until about a year ago when he went to Rome.

Rain Interrupts 4th Test Match

MANCHESTER, Eng. (Reuters) — Rain today restricted play to 45 minutes on the third day of the fourth cricket test between England and Australia.

An early morning storm saturated the pitch and prevented a start being made until after lunch. When play became possible, Australia added six runs to their overnight second innings total of 53 for 1, and lost the wicket of Jim Burke.

TIMES RETAINS 'QUOTE' TITLE

The Victoria Daily Times maintained its position as British Columbia's most-quoted newspaper, on a per capita circulation basis, quarterly survey of the National Press Checking Service revealed today.

Standing of the first six papers in B.C. (ratio of quotes to circulation), showed the Times followed by the Vancouver Province, Victoria Colonist, Nanaimo Free Press, Vancouver Herald and Vancouver Sun.

Campney Wants Review of NATO European Policy

VANCOUVER (CP) — NATO policy in Europe must be reviewed immediately, Defence Minister Ralph Campney said here Friday.

He said a decision of the U.S. and Britain to withdraw forces from bases in Europe "would be most unwise" and urged the two countries consider Canada's position there.

"NATO's strength lies in the combined unilaterainess of all three countries," he said, "and it would be most unwise if the U.S. and Britain got out of Europe."

Don't see how Mister Bennett kin call an election b'fore Sommers' over.

* * *

Grass roots campaign's alright if y' don't git turfed out.

* * *

Seems Mister Nasser forgot it wuz his banker he wuz thumbin' his nose at.

$308 Millions Retaliation For Suez Grab

CAIRO (AP)—Egypt's Middle East news agency announced tonight Egypt has decided to bring her dispute with Britain over the freezing of Egypt's sterling balance before the International Court of Justice at The Hague.

(From CP and BUP Dispatches)

LONDON—Britain blocked $308,000,000 in Egyptian government pound sterling balances today in retaliation for Egyptian President Gamal Abdel Nasser's seizure of the Suez Canal.

On Monday, British and French foreign ministers will meet in London to consider further emergency measures. Deputy under-secretary of state Robert L. Murphy is being dispatched from Washington to represent the United States at the conference.

Private Egyptian bank balances in England also were affected by today's order which tied up a sum equal to the estimated net income from nearly seven years of the canal's operation. If long sustained, it could be a body blow to Nasser's announced determination to use the canal's income to finance his cherished $1,300,000,000 high dam at Aswan.

Britain also joined France in blocking Egyptian access to funds belonging to the British-French owned Suez Canal company.

Net income from the canal usually is around $44,000,000 annually.

Nasser received a hero's welcome from nearly 500,000 cheering Egyptians outside Cairo's main railroad station today upon his return from Alexandria where on Thursday night he announced that the Suez Canal was being nationalized.

Nasser said that Egypt will "meet aggression by aggression and injury by injury.

"Egypt will ensure the rights of all nations to Suez Canal navigation. Any disruption of this will be due to Britain and French plots and interference."

Nasser Scorns French 'Impudence'

He said "we were expecting this uproar and we are fully prepared to meet any counter-action from their side."

He brushed aside French protests by saying he was not replying to "French impudence" but would leave it to the Algerians to "teach them a moral lesson."

Nasser's action touched off undisguised sympathy for Egypt in principal Soviet newspapers which devoted up to 25 per cent of their newsprint to the story today under such headlines as "Now Egypt Is Master of Suez" and "People's of Arab Countries Welcome Egypt's Decision."

In Iran, government circles suggested that seizure of the canal could mean the beginning of Nasser's downfall. They likened his action to former Premier Mohammad Mossadegh's nationalization of Iranian oil. Mossadegh finally was jailed for his efforts.

In Cairo Nasser told wildly cheering crowds today that the Egyptian people were standing in arms and had proclaimed "a general mobilization against the imperialist."

His remark about "general mobilization" set off wild rumors throughout Egypt that a general mobilization was being proclaimed. Later it was obvious that the remark was more rhetorical than real in the military sense of mobilization.

Standing in a jeep, he took 1½ hours to pass through densely packed crowds from the Cairo station to his office. At several points the crowd blocked his progress and people jumped on his car to kiss him.

Shouting anti-Western, pro-Russian slogans, the crowds marched through the streets. Carrying banners and shouting "down with America, down with France, down with Britain, long live Russia" and "long live Nasser, hero of nationalization, workers and villagers from the provinces moved through the streets on foot and in trucks.

Canada Consults U.K. On Seizure of Suez

OTTAWA (BUP)—Canada is consulting with the United Kingdom to work in concert with other Commonwealth countries in protesting Egypt's nationalization of the Suez Canal, External Affairs Minister Lester B. Pearson told the Commons today.

Opposition foreign affairs spokesman John Diefenbaker (PC-Prince Albert) called the nationalization "unprecedented and shocking," and said Canada should join Britain in condemning a "perversion" of international practice on the canal.

Pearson agreed that the Egyptian move was a violation of an international convenant, but said the convention had already been violated when Egypt refused to allow Israeli vessels to pass through the canal.

There were other countries more directly concerned with the canal's use than Canada, Pearson said. However, he added, the Canadian High Commission in London, Norman Robertson, had had talks with Prime Minister Sir Anthony Eden and other government leaders to ascertain their policy.

Pearson told Alistair Stewart (CCF-Winnipeg North) that Robertson had suggested to the British government that the services of the United Nations be employed in trying to solve the problem.

WIRE NEWS BRIEFS

Mollet Wins Vote

PARIS (AP) — Premier Guy Mollet today won a vote of confidence from the French National Assembly on a borrow-and-tax plan to help pay for France's fight against rebellion in Algeria. The unofficial count was 273 to 163. There were three abstentions. It was Mollet's 24th vote of confidence.

Poles Flee Homeland

VIENNA (AP) — Two planes, bearing four Polish anti-Communists, landed in Austria today after flying across Czechoslovakia on a twin dash from behind the Iron Curtain. The two flights were just a month after Polish workers staged their bloodily suppressed revolt at the city of Poznan.

Brothers Killed

SMITHS FALLS, Ont. (CP)—Two brothers were killed early today when their car plunged off a straight stretch of road and wedged between two trees. The dead were identified as Ralph Condie, 72, and Cecil Condie, 64, both of South Elmsley, 55 miles southwest of Ottawa. Mrs. Condie is in hospital, both legs broken.

Thirty Drowned

HELSINKI (Reuters) — Thirty persons were drowned today when a crowded bus rolled off the side of a small ferryboat and sank near Kuopio, central Finland. Eight of the 38 persons aboard the bus were saved, including driver and conductor.

TEEN-AGER FAILS IN LAKE ONTARIO SWIM

A gruelling 10-hour swim ended in failure today for Doreen George, 16, of Toronto. Attempting to duplicate Marilyn Bell's feat of swimming Lake Ontario's 32-mile stretch between Niagara-on-the-Lake and Toronto, Doreen was pulled from the water at halfway mark. Cliff Lumsdon swam with Doreen for three hours.

Increased Pensions Under Ottawa Study

OTTAWA (CP)—Health Minister Martin indicated today that active consideration is being given to the question of increasing the federal old age pension.

He spoke in the Commons after opposition members stated the present $40-a-month pension is inadequate to enable Canadians over 70 to maintain even a minimum standard of living.

"This particular matter is receiving very active attention on my part and on the part of the department," he said.

"There are a number of things we have in mind. I don't know whether we will be able to bring them forward or not, but there isn't any problem that concerns me more than this particular one."

However, Mr. Martin said no social security measure should be designed to provide a recipient with complete means of support.

Badly-Timed Bomb Misses In Cyprus

NICOSIA, Cyprus (Reuters) — A badly-timed time bomb exploded early this morning in the roof-top night club of the British-occupied Acropole Hotel. A few hours earlier the club had been crowded with dancing couples.

Bomb experts said today the homemade spring fuse was badly set and the bomb—obviously intended to explode earlier—did not go off until 3.15 a.m.

VANCOUVER ENTRIES

FIRST RACE—Six furlongs:
Rent Collector (Skuse) 115
Emperers Lady (Yeutter) 110
Wocatsie (Martinez) 120
Imponderable (Sivewright) 115
Cabar Feidh (Ulrich) 105
Temulac Boy (Cavallaro) 105
Sixh Queen (Arterburn) 115
Uncle Chuck (Howe) 115
Smart Count (Frey) 120
Lucky Touch (Williams) 120
Also eligible:
Gaines (Haycock) 120
Bikini Flash (Skuse) 105
Rays Boy (Frey) 120
Royal Glory (Guarasci) 115

SECOND RACE—Six furlongs:
Ruperts Land (Haycock) 113
Leona Flash (Cavallaro) 108
Velvet Side (Williams) 113
Meres Tae Us (Filipchuk) 113
Rennie Mahone (Guarasci) 103
Pancheta (Arterburn) 108
Lady Star (Duncan) 108
Vita Flash (Martinez) 113
Bay Reader (Ventrella) 118
Mystery Play (Broomfield) 108
Also eligible:
Candy Showers (Ulrich) 108

THIRD RACE—Six furlongs:
Biscuit Man (Sivewright) 118
Hookhanger (Haycock) 111
Relv (Lavoie) 111
Sundorn Sue (Frey) 108
Inventer (no boy) 111
Teena-Barb (Ventrella) 108
Fleetwood Lad (Martinez) 111
Launoah (Fugate) 111
She's A Roman (Coppernoll) 115
Flaming Bar (Pederson) 118

FOURTH RACE — Mile and three-eighths:
Cant Wait Long (R. E. Martin) 112
Fancy Image (Cavallaro) 107
Silent Warrior (Arterburn) 112
Information (Guarasci) 102
Wheatlander (Sivewright) 117
Gallacope (Yeutter) 117
Vuvette (Frey) 112

FIFTH RACE—Six furlongs:
Chicks Last (Skuse) 102
Fair Sex (Coppernoll) 110
My Recompense (Cavallaro) 105
Beavers Champ (Haycock) 115
George Did (Duncan) 117
Lord Glenlivet 110
Bognor Regis (Guarasci) 105
Radiant Rab (Sivewright) 112
Flying Abbey (Suarez) 115
Marver (Pederson) 115
Also eligible:
Rail Worker 112
Deterrent (Yeutter) 117
Western Man (Fugate) 110
Miss Pamela (Skuse) 107

SIXTH RACE—One mile and 70 yards:
South Hill (Pederson) 110
Netraejean (Ulrich) 105
Vidette Lad (Cavallaro) 107
Gabardine (Broomfield) 112
Willespass (Williams) 112
Passin (Coppernoll) 120
Smoggy (Filipchuk) 115
Ardent Hope (Frey) 107
Eddie Who (Skuse) 107

SEVENTH RACE—Six furlongs:
Bulaway (H. Nishi) 109
A-Hallmark (Haycock) 114
Cash Sale (Yeutter) 117
Consella (Skuse) 111
O. U. Kid (Coppernoll) 108
A-Junando (Williams) 112
Kronje (Frey) 107
Ardilion (no boy) 108
Looks Better (Groomfield) 113
A-Entry
EIGHTH RACE—Mile and 70 yards:
Tessella (Suarez) 113
Sir Atterburn (no boy) 107
Noon Gold (Sivewright) 118
Kamloops Lady (Pederson) 113
Lavender Belle (Fugate) 113
No Home (Skuse) 113
Brazen Jewel (Haycock) 118
Coran (Williams) 118
Capilano (Ulrich) 118
Propel Anne (no boy) 108
Also eligible:
Dairy (Coppernoll) 118
Pat Or Mike (Haycock) 118
Pardina (Martinez) 113

FIRST SUB. RACE—Six furlongs:
Crafty Run (Suarez) 120
Zee Tee (Coppernoll) 120
Penllyn (Guarasci) 110
Tavport (Skuse) 115
Marvern Jr. (no boy) 115
Sunday Painter (Martin) 115
Long Oats (Pederson) 120
Stormy Sue (Filipchuk) 115
Mah! Mahi (Cavallaro) 110
Wentaway (Arterburn) 120
Also eligible:
Buck Private (Sivewright) 115

SECOND SUB. RACE—Six furlongs:
Aurelle K. (Frey) 111
Johns First (Skuse) 100
Fair Lil (Skuse) 100
Toukahn (Arterburn) 115
Rive Babe (Guarasci) 105
Dr. Phil (Yeutter) 112
Ten Buttons (Ulrich) 102
First race 5.15 p.m.

Call for Tenders On Girls' School Next Week

Tenders for a new $1,000,000 girls' industrial school in Burnaby will be called next week.

The building is expected to be completed in 14 months.

The new school, which will replace the old one in Vancouver will be called the Willingdon School for Girls and will provide accommodation for 75.

15 Victorians Recruited By RCAF

The RCAF is having its best month for recruiting here this month.

A total 14 men and one woman were accepted between July 4 and 27 for groundcrew, aircrew and Mobilization Air Training Plan.

Unit commanding officer F/L P. C. Bion attributed the increase to an awareness of applicants to higher salaries and greater career opportunities in the RCAF.

MORE COMMISSIONS

He said the air force has made possible a greater number of permanent commissions for aircrew officers, and gradually being dispelled amongst recruits is the idea that after a five-year short-term commission has expired a pilot's usefulness terminates.

Signed for groundcrew this month were: G. C. Layne, 1312 Carnsew; W. E. Brown, 814 Dominion; I. D. J. Sutherland, 130 Milburn; D. J. Fletcher, 4081 Holland; W. G. Pert, 486 Grafton; Miss A. T. Perry, 3367 Wascana; J. W. Fair, 1465 Fort; D. M. Lewis, Royal Oak; J. D. Henderson, 553 Paradise; D. S. Welch, 1181 View; D. A. Dakers, 2121 Fair.

For aircrew are: J. R. M. Goodfellow, 2528 Prio; W. D. Sundkvist, 1650 Gladstone; E. G. Trimble, Admirals road; and as a counsellor in Mobilization Air Training Plan, F/O R. B. Travis, 185 Barkley.

ACROSS THE PROVINCE

Two-Car Collision Kills B.C. Couple

MERRITT — Two Vancouver residents, a man and a woman, were killed Friday when their car collided head-on with a truck on the Merrit-Princeton highway 18 miles south of here.

Dead are William Westwood, about 60, and Mrs. Jean Stone, 44. The driver of the car, Allan Smith of Vancouver, was in critical condition in hospital with undisclosed injuries.

Terry Smyth, 18, driver of a public works department gravel truck, was treated for cuts to the head. He was reported in good condition.

SAWMILL BURNS DOWN

SALMON ARM — A $400,000 sawmill six miles east of here was destroyed by fire in less than 30 minutes Friday.

The sawmill, owned by Federated Co-Operative Ltd. of Saskatoon, Sask., employed 160 men. No injuries were reported.

The blaze was believed to have been started by a spark from the mill's waste burner.

FIRE THREATENS PATIENTS

VANCOUVER — More than eight pieces of equipment were used in quelling a fire at the 14-story Medical Dental Building here Friday night.

Heat from the flames spread to a laboratory and some 18 patients on the third floor were threatened by dangerous gas fumes.

Firemen quickly brought chemical fire-fighting equipment into play and all persons, except the patients, were evacuated into the downtown streets.

Two unidentified firemen were overcome by smoke and fumes.

POLICE CHIEF FIRED

MATSQUI — Police Chief W. J. Lumsden was fired Friday as head of Matsqui's five-man police force.

The step was unanimously approved at a meeting of the municipality's police commission.

Lumsden was suspended 10 days ago folowing charges that he was mixing business with pleasure on police trips.

The commission, headed by Reeve H. A. McDonald, said Lumsden's police car was in collision with another auto as he returned from Edmonton with two juvenile prisoners.

$36,802 AWARDED

VANCOUVER — Three Vancouver children have been awarded $36,802 as a result of a traffic accident three years ago in which their parents were killed. There is some doubt that they will ever receive the full award.

The amount was assessed against Cleveland J. Johnson, formerly of Seattle but whose present whereabouts are unknown. The claim is expected to be settled from the province's unsatisfied judgment fund. Maximum recovery from the fund is $10,000.

Talent Show At Lake For Teen-Aged

A series of showboat amateur talent contests for teen-agers will be staged at Beaver Lake throughout August culminating in finals Sept. 1 at Saanich Golden Jubilee celebrations.

Top prize wil be $100.

One night each week in August, each of several music supply stores will sponsor the contest. It will be held on a stage to be constructed on the new Beaver Lake diving float which will be installed Sunday.

The diving float has been constructed by Beaver-Elk Lake swim committee and will have an official height board for contests to be held Sept. 1, in conjunction with the two-mile annual distance swim.

Details on times of the preliminary amateur night programs will be announced.

In 2697 B.C. the Chinese Emperor Hoang-ti commissioned a set of bells to serve as an official standard of musical pitch.

WHAT'S YOUR OPINION?

By DINAH KERR and IRVING STRICKLAND

Question: "What do you think of Victoria's hanging flower baskets?"

Dr. C. M. Hadley, San Bernardino, Calif.: "We've admired them all through town because we have a great deal of difficulty raising flowers down in California. Wish we could take a few home with us."

Hadley Hall

Mrs. I. C. Hall, McNary, Ore.: "I think they're gorgeous. All the flowers here are so lovely. I've just been through the gardens at the Empress Hotel and was very impressed."

Mrs. L. Walters, Los Angeles, Calif.: "They're simply beautiful. They certainly add grace and charm to your city—and Butchart Gardens—why, they're perfectly lovely."

Walters Costanzo

Peter Costanzo, Vancouver, B.C.: "We thought they were very nice. We've just been in town a brief while and haven't seen the gardens in this area yet, but we certainly mean to."

George Pope, San Bernardino, Calif.: "Very nice. This is like a place in England called Exeter, where they also have hanging baskets. We came out to California from England four years ago. Up here I don't feel homesick anymore."

Pope Westling

Mrs. O. Westling, Everett, Wash.: "They're just lovely. I certainly have enjoyed them. This is our first trip to Victoria and yesterday we went on the tallyho. It was wonderful!"

ONE HOUR VALET
SUITS $1.25 Dry Cleaned In 1 Hour
SHIRTS 3-Hr. Service
1720 DOUGLAS

Ottawa Readies Evacuation Plan

OTTAWA (BUP)—The government is ready to develop plans to evacuate 13 key areas across Canada in the event of a nuclear attack, National Welfare Minister Paul Martin announced today.

The areas are: Montreal, Toronto, Ottawa-Hull, Windsor, Niagara Falls, Halifax, Vancouver, Hamilton, Winnipeg, Edmonton, Quebec City, Saint John, N.B., Victoria.

Martin made the announcement to the Commons during a statement on civil defence.

He delivered only half of the prepared statement he had issued to the press earlier.

"There can be no activity that would result, if war broke uot, in our being able to save everyone," Martin told the hushed chamber. "All we could do is minimize the blow and minimize the horror.

Martin said the government, after consultation with NATO experts, had reached this decision:

"That our defence policy should now be based on the development and testing of plans for the orderly evacuation on short notice of the main urban areas in Canada should the possibility of attack on such areas by nuclear weapons appear to be imminent."

Martin said Canada's military authorities had told the government that "it must be accepted that in any major war the North American continent will be attacked with high-yield nuclear weapons from the outset with little, if any, warning.

"Accordingly," the minister added, "our civil defence policy must be so designed as to ensure the survival and safety of as many of our population as possible in the event of a nuclear attack on this country."

Dear Editor:

. . . the letters start. Then from all over the free world come such comments as these from readers of THE CHRISTIAN SCIENCE MONITOR, an international daily newspaper:

"The Monitor is must reading for straight-thinking people"

"I returned to school after a lapse of 18 years. I will get my degree from the college, but my education comes from the Monitor"

"The Monitor gives me ideas for my work . . ."

"I truly enjoy its company . ."

You, too, will find the Monitor informative, with complete world news. You will discover a constructive viewpoint in every news story.

Use the coupon below for a special introductory subscription—3 months for only $3.

The Christian Science Monitor,
One, Norway St., Boston 15, Mass., U.S.A.

Please send me an introductory subscription to The Christian Science Monitor—76 issues. I enclose $3.

(name)

(address)

(city) (zone) (province)

1209 DOUGLAS ST. (Scollard Bldg.) Phone 4-5812

COMPREHENSIVE TECHNIQUE

Wide Contrast In Piano Recital

By AUDREY ST. D. JOHNSON

At the Victoria Art Gallery Friday night, Marion Barnum of New York, presented a piano recital in which wide contrasts were notabe.

The pianist, formerly of Vancouver and whose parents reside in Victoria, has a comprehensive technique which was heavily challenged in her concluding number, the concert paraphrase on "Blue Danube Waltzes (Strauss-Schultz Erler).

She dealt with this challenge with unruffled suavity and the complete confidence of strong supple fingers and the flowing power of fully co-ordinated muscles.

Classic Haydn variations and a Hindemith Interlude and Fugue in D shared the first part of the program with Schubert's A minor Sonata, Op. 143. These numbers were effectively poised against a somewhat usual Chopin group.

There was some variance in the quality of performance; for example, between the Fantaisie in F Minor—in which some of the elegance of Chopin and subtleties of color were sacrificed to sheer "bigness"—and the C Sharp Minor Etude and "Berceuse," which were truly poetic in conception and meticulous as to detail.

More of this attention to detail and a thoughtful approach made of the Schubert Sonata a musically interesting performance.

A near-capacity audience recalled Miss Barnum for several encores, in which she included a well-executed Study for the Left Hand Alone, by Scriabin.

TRAVEL NOTES

By DON INGHAM

Venturesome Drivers Rewarded On Off-Beat Mackenzie Highway

Venturesome motorists who want to add an unusual drive to their log books of summer touring now can take a spin over the 390-mile Mackenzie Highway from Peace River to the town of Hay River, on Great Slave Lake.

As the crow flies, Hay River is only 52 miles within the territories, whose southern boundary is the 60th parallel, but still it is only a handful of Canadians who can say they have been there.

Great Slave Lake, of course, is the centre lake in the huge Mackenzie River system, situated in the district of Mackenzie.

LIFELINE

Named for the great explorer Alexander Mackenzie of the Hudson's Bay Company, who first penetrated this section of Canada, the highway is the lifeline for Yellowknife, gold mining centre on the northern shore of the "Slave."

Chief traffic on the road is trucks hauling provisions northward and loads of fish and fuel oil southward—fish from the lake and oil from Norman Wells, 500 miles down the Mackenzie River to the northwest.

According to available travel literature, ducks abound in sloughs, and prairie chickens wander out to the highway to watch the cars and trucks. Beaver, lynx, and moose are plentiful, and the mournful cry of coyotes can be heard every night.

The road goes due west from Peace River to Grimshaw, then strikes northward. Villages along the road are few, but there are side roads to settlements established when the Peace River was the only means of transportation.

One leads to the ranches of Clear Hills, another to Deadwood, and others to the wheat fieds of the fertile Battle river valley. Paddle Prairie is a Metis settlement, and at High Level a 48-mile gravel road leads to Fort Vermilion, established in 1789 and still functioning as a trapping and farming centre.

BRUSH TEPEES

At Upper Hay River post, just 60 miles south of Aberta's northern boundary, is a Beaver Indian encampment of tents and brush tepees. At near-by Indian Cabins post are distinctive blue grave houses, and ultra-modern trailers occupied by oil exploration crews.

The most scenic area is 35 miles south of Hay River, where the river drops 106 feet into a deep canyon to form Alexandra Falls. A little park has been established there, and a side road loops toward Louise Falls, smaller but prettier than the others.

As the river approaches Great Slave Lake, it divides to form a delta and safe anchorage for the fishing boats that harvest an annual 1,000,000 pounds of lake trout and whitefish.

This is the end of the road—from here on travel is by boat or aircraft, with Yellowknife being the chief objective to the north.

Although the Mackenzie highway is not long, it is one of only two roads which push Canada's driving boundary northward beyond the 350-mile strip along the Canada-United States border.

The second, of course, is the Alaska Highway, that cuts through northeastern B.C. and southwest Yukon Territory before entering Alaska.

No Policy Conflict Says Campney

VANCOUVER (CP)—Defence Minister Campney Friday night denied any suggestion that policy conflicts brought on the resignations of two high-ranking military officers.

He was interviewed at Vancouver airport about the retirement of Maj.-Gen. N. E. Rodger—slated to be the army's next chief of general staff—and Air Vice-Marshal John L. Plant, chief of the RCAF's air materiel command.

"There was no cause for either resignation except their own individual wish to return to civilian life," said the minister, "They were both excellent officers."

DODGE
MOST CAR FOR LEAST OUTLAY!
ROAF MOTORS LTD.

McCALL BROS
The Floral Funeral Chapel
A background of proven dependability to exactly the service you would choose.
Ample Parking Facilities Across From Our Chapel
1400 Vancouver St. 4-2012

Bring Your Exposed Film to Us
Either Color or Black and White
You'll like our album prints . . . everybody else does, and they don't cost any more than the regular style.
VICTORIA PHOTO SUPPLY LTD.
"Where Good Photography Begins"
1015 DOUGLAS STREET PHONE 3-3242

THREE IMPORTANT QUESTIONS FOR FATHERS

. . . the answers are vital to their families

The answers to three simple questions may help show the difference which would occur in the standard of living of a family if a father were not here. These are the important questions:

Question 1. How much does his family spend monthly on groceries, rent, heat and light, clothes, medical expenses and other necessities?

Question 2. How much would the family spend if the father's expenses were eliminated?

Question 3. How much income would the family receive regularly without his pay check?

If the answer to question 3 is subtracted from question 2, one will get the minimum amount of monthly income a father *should be planning to provide to protect his family* . . . and a good way to do this is through the Metropolitan Family Income Plan.

Every father should consider these important features of the Metropolitan Family Income Plan:

1. Each father can choose the amount of monthly income needed—$100 a month, $200 or more.

2. If he should die at any time within 20 years, the Metropolitan Family Income Plan will provide this income for his family each month for the remainder of the 20 years, and then a cash settlement equal to the face amount of the policy.

3. If the father should live beyond the 20 years, he and his family can have *continuing insurance protection* for the full face amount of his policy as long as he lives.

Here is a way a father can help solve the problems of protecting his family today. Ask your Metropolitan Representative to give you the details on the Family Income Plan. It is easy to get in touch with him, for . . .

Metropolitan service is as local as Main Street . . . as close as your phone

COPYRIGHT CANADA, 1956 — METROPOLITAN LIFE INSURANCE COMPANY

METROPOLITAN LIFE INSURANCE COMPANY
(A MUTUAL COMPANY)
Canadian Head Office, 180 Wellington Street, Ottawa 4, Ontario

VICTORIA DISTRICT
DUNCAN J. DAVIDSON, C.L.U., Manager
630 FORT ST., VICTORIA, B.C. TELEPHONE 2-9165

IN PARLIAMENT

Pensions Record Defended by Martin

(From Times News Services)

Health Minister Martin says the Liberal government isn't afraid to go to the country in an election on its old-age pension record.

That was his comment Friday to repeated opposition demands for an immediate increase in the $40-a-month pensions paid to all over 70.

"We have no reason to be ashamed on federal account of what we are doing for our senior citizens," Mr. Martin said, replying to opposition criticisms during debate on his departmental spending program.

The federal government was not dragging its feet as both Progressive Conservative and CCF members charged. On a per capita basis, Canada now spent more and did more for aged persons than any other country in the world.

Commitments this year for old age security totalled about $380,000,000, almost $12,000,000 more than last year.

Opposition members described old age pensions recipients as being in an "impossible" position and leading "a miserable existence."

Stanley Knowles (CCF-Winnipeg North Centre) said it might be wise to raise the pensions in view of approaching general elections.

Higher Construction Grants Urged

Harold E. Winch (CCF-Vancouver East) said it is time the government should consider boosting its hospital construction grants in view of rising costs of building new hospitals.

The grants per bed set in 1948 are $1,000 for active treatment cases, $1,500 for chronic and convalescent cases and $500 for nurses' residences.

Mr. Martin said that since the grant program was started in 1948, hospitals representing 80,000 beds have been assisted.

During the debate Howard Green (PC-Vancouver Quadra) protested a health department ruling that when members of Vancouver's Kitsilano boys' band are out of the country for more than three months their parents must repay family allowances. Health Minister Martin said he would investigate the complaint.

Mr. Martin also informed Green that there is no discrimination as between large and small hospitals. Where the provinces decided to make grants, the federal government did the same.

Mr. Green said federal grants had been refused for a small hospital in Agassiz, B.C., where citizens planned a small hospital. It was almost impossible for a hospital with fewer than 30 beds to obtain grants. Mr. Martin agreed to look into the matter.

Claire Gillis (CCF-Cape Breton) suggested that Commonwealth countries should make their social security provisions reciprocal. Gillis said that persons qualifying for one form or another of government pension or other security in one country be eligible for it in another.

"It is also pretty near time," Mr. Gillis said, "that we got around to doing something on a reciprocal basis with the United States on similar matters."

Mr. Martin said the government has given thought to negotiating reciprocal arrangements with the United Kingdom.

Canada Watching A-Bomb Fallout

Health Minister Martin warned that the level of radioactive strontium 90, produced by atomic bomb explosions, ultimately may reach a point where harmful effects to health could result.

He said that if technical information indicated that further A-bomb explosions would produce a serious health hazard, he would urge their total abandonment.

Information available from the United Kingdom, United States and Canadian sources showed there had been no significant harmful effects on the world population from nuclear testing to date. It also showed that if testing continued at the present rate genetic effects on world population would be negligible.

". . . The principle cause for concern at this time is not, as some have feared, the possibility of genetic damage that would adversely affect future generations but the somatic absorption effects from radioactive strontium 90," he said.

"It should be clear from what I have already said that the present levels of strontium 90 are well within acceptable limits for the general population. However, these will increase and may ultimately reach a point beyond which harmful effects could result."

Stanley Knowles (CCF) suggested that bomb tests should be stopped but John Blackmore (SC-Lethbridge) said Canada does not need parliamentarians "preaching defeat". Western tests could be stopped only if the Russians stopped theirs.

Colin Cameron (CCF-Nanaimo) quoted from a recent report of the British Medical Research Council and other medical papers purporting to show there are dangers in more tests.

* * *

Two Liberal members kicked over the party traces to support a government-opposed CCF motion to make paid vacations for workers compulsory by law.

Elmore Philpott (Vancouver South) and Tom Goode (Burnaby, Richmond) joined members of the three opposition parties in backing the motion that was defeated by a relatively-close vote of 68 to 52.

Otherwise, the Liberals voted solidly against the proposed law, with Progressive Conservative, CCF and Social Credit members equally solidly for it.

The measure, sponsored by Mr. Knowles, would have made two weeks' vacations with pay compulsory after one year's employment for workers under federal labor jurisdiction. There are about 450,000 of these in the service of such employers as the railways, communications companies, airlines, other interprovincial operations and the federal government.

* * *

Establishment of an independent regulatory tribunal for all forms of broadcasting in Canada was urged at the night sitting by the Progressive Conservative party.

Donald Fleming of Toronto, Eglinton, the party's chief spokesman on radio-television questions, also called for an end of the government's policy of CBC monopoly on TV in six major centres.

Mr. Fleming said the Progressive Conservatives consider a regulatory tribunal apart from the CBC — which now controls broadcasting—would be in the public interest.

On TV licencing, he said the party "deplores" the policy of "local monopoly." The government policy had denied to both the CBC and private stations the right to participate in the benefits stimulated by competition.

* * *

Health Minister Martin said findings of a federal survey in 1952-53 showing some Canadian cheese was produced in unsanitary factories should never had been published.

He indirectly criticized Dr. F. S. Thatcher, head of his department's microbilogy section who directed the three-man investigating team, for allowing the report to be published.

He said he did not want to criticize Dr. Thatcher, who had done valuable work for the department but the report should not have been published.

It should not be construed "as a reflection on the wholesomeness of Canadian cheese," Mr. Martin said.

The report, published in the June issue of the Canadian Journal of Public Health, said that some samplings of Canadian cheese produced in the 1952-53 test period contained such foreign matters as hairs of rats and cattle and fragments of insects and manure.

Mr. Martin said that Canadian cheese was high quality. It could compete with that of any country.

B.C. TEAM WINS

BRISBANE, Australia (BUP) — Vancouver's touring St. George College rugby team today scored its first victory in five matches played so far, defeating the Brisbane Colts 22-10.

TINY VICTIM OF SHIP TRAGEDY

Police officers tenderly lift four-year-old Norma de Sandro from rescue helicopter after transfer from the Swedish liner Stockholm following collision with the Italian ship Andrea Doria. Little Norma, unconscious, was reunited with her parents, immigrants from Italy on the Andrea Doria but died the same night. (NEA Telephoto.)

TORONTO SURVIVOR CLAIMS:

'Law of Jungle' Ruled Shipwreck

From CP and BUP dispatches

NEW YORK—Canadian survivors of the sunken liner Andrea Doria Friday blamed apathy by some of her crew —probably brought on by the fact they were not able seamen and could speak only Italian— for the nightmarish hours before rescue.

"It was the law of the jungle," said Toronto alderman W. Frank Clifton in describing how some of the crew were the first in the lifeboats and the first out.

HE BLOCKED PATH of Italian seamen when they tried to rush first from the Andrea Doria's lifeboat when boat reached comparative safety of the Swedish liner Stockhom. Ald. Frank Clifton of Toronto, survivor of the Italian ship said the lifeboat crew were unorganized and inefficient.

TIGHT-LIPPED as to cause of the disaster was Capt. Piero Calamai, captain of the crushed, sunken Italian liner Andrea Doria. He refused to answer questions on the conduct of his crew, under attack by survivors, including 90 who signed a written condemnation.

"In fairness to the Italian crew on my lifeboat, I don't believe they were sailors," Clifton added. "Other passengers said they didn't have the kind of trouble we had. But in our lifeboat it was a case of gross negligence on somebody's part and the lack of proper instructions to the crew."

Alderman Clifton said that when the lifeboat he was aboard reached the side of the Stockholm "I holered in English to somebody on the ship to throw us a line, which he did. He took the line to the other side of the ship. When we got there, they threw a Jacob's ladder down and the crew members started up first.

"A Scots lady sitting opposite me put her leg across the foot of the ladder and said there wasn't going to be another member of the crew going up the ladder until the ladies and children went up first. And I put my leg across the same path and stopped several crew members from passing.

A Montreal couple, returning from a European honeymoon, told how women became panicky when ordered to abandon the listing Andrea Doria.

Dr. and Mrs. Harvey Hollinger, who were married last month, arrived aboard the Stockholm after leaving the Italian liner in a lifeboat.

"Most of the women got very panicky and screamed and cried when they were told to go over the side," Mrs. Hollinger said. "I saw a pregnant woman jump into the water and escape unhurt."

The Hollingers charged that the crew of the Andrea Doria crowded into the first five lifeboats that reached the Stockholm.

"There was no crew to help the kids and women," Mrs. Hollinger said. "The waiters and stewards became passengers. Later, aboard the Stockholm, some of them asked us, 'Where were you? We got off the Doria at 1.30 (a.m.)'."

Mrs. Hollinger said she and her husband were not able to get into a lifeboat until after 3 a.m. The collision occurred at 11.20 p.m. Wednesday.

PENTICTON MAN KILLED

KELOWNA — A 60-year-old Penticton man was killed early Friday when struck by a road-building machine on the Okanagan highway, 15 miles south of Kelowna. His name was not released.

'I COULD HEAR THEM SCREAMING'

Cowichan Man Tells of Ship Horror

NEW YORK (BUP) — Canadian survivors of the Stockholm-Andrea Doria ship collision said today there was apparent panic on board the Italian liner after the wreck.

John Olson, 34, of Lake Cowichan, Vancouver Island, a passenger on the Stockholm, said that after the Swedish ship hit the Andrea Doria, he saw people leaping from the Italian liner.

"I never want to see that sort of thing again," he said. "It was horrible."

Olson, his brother, Fred, 30, and his parents, Mr. and Mrs. Peter Olson, arrived here when the Stockholm docked Friday. They were resting at a New York hotel, but said they planned to continue their trip to Sweden.

"I could hear them screaming after the collision," Olson said. "Passengers on the Andrea Doria were yelling, 'Save me, save me.'"

Later, he said he talked to Doria survivors picked up by the Stockholm. They told him that crew members of the Italian liner had pushed aside women to get in the lifeboats.

Olson said he and his brother were attending a dance in the main lounge on deck when the crash occurred.

"I thought we hit an iceberg," Olson said.

"The whole orchestra was thrown off the dais and flung against the wall through the dancers.

"It came as such a shock, because we were all just getting acquainted.

"Mother and dad had gone down to bed. Our first thought was for them and while I rushed to get life jackets, Fred ran down to see them on the second deck.

"Thank God they had not yet started to undress. They had been knocked over by the crash but were okay.

"Fred and I had made a rendezvous to meet at the stern of the ship and we were all together within about 10 minutes.

"The lounge was strewn with broken glass. At first there weren't many crew around, but soon they were doing a marvelous job, giving us every bit of information they could.

"While we watched through the fog, our ship began to reverse engines and pull back.

"Then we saw that horrible sight aboard the Andrea Doria.

"There was no panic aboard our ship. People crowded the side but made no rush on the boats.

"But the screaming aboard the Italian ship just turned your stomach, especially when you couldn't help them.

"It was only when we started to get some of the Andrea Doria's survivors aboard the Stockholm that we saw the real tragedy.

Standard August Furniture Sale

9 PIECE LIVING ROOM GROUP

2-Piece Chesterfield or Davenport Suite
6x9 Ruttana Reversible Fibre Rug
Coffee Table
★ End Table
Table Lamp and Shade
Trilite and Shade

AUGUST SALE PRICE $199.88

$20.00 Down, $10.00 Monthly, Including Carrying Charges. Tax Extra.

9 PIECE BEDROOM GROUP

3-Piece Bedroom Suite with choice of walnut or desert sand mahogany.
Dresser with Plate-glass Mirror
Radio Cabinet Bed, 4-drawer Chiffonier
Steel Slat Spring
★ Spring-filled Mattress
Two Feather Pillows
Two Boudoir Lamps and Shades

AUGUST SALE PRICE $199.88

$20.00 Down, $10.00 Monthly, Including Carrying Charges. Tax Extra.

DOUBLE BED Outfit Complete

Limed Oak Panel Bed.
All-steel Slat Springs
Comfortable Spring-filled Mattress.
Reg. Value $85.00.

AUGUST SALE PRICE $63.88

Pay Only $6.50 Down, $5.00 Per Month.

FIVE FLOORS OF EYE-OPENING VALUES IN OUR GREAT AUGUST SALE

FREE PARKING
FREE DELIVERY

Standard FURNITURE DENNYS OF VICTORIA

737 YATES ST.

Standard Is Best—the Largest, with Lowest Prices in the West

You'll Save On the Best 100% PURE WOOL BLANKETS

Very Warm Thick Quality

New condition . . . hygienically sterilized the same as new ones and ready for years of comfort. Dove grey — 64"x84" in size. Nice for your own bed, or at this price you can afford them as car rugs . . . for your summer camp or for tenting out . . . although they're really too good for that.

$3.95

FREE PARKING
EVERY PURCHASE GUARANTEED 100%
IT'S FUN! Browsing through this fabulous place of unusual merchandise! No obligation.

Everything Sells for Less at

CAPITAL IRON & METALS LTD.
1832 STORE ST.
Phones: 4-8441 - 4-2434

HE Who Is HIS Own Doctor Has a Fool For a Patient

This bit of ancient advice, harsh though it seems at first reading, sums up the inherent dangers of self-diagnosis and self-medication. He who plays doctor to himself is often playing the fool. The wise man seeks the advice of a physician in all matters pertaining to his health. If you feel below par—or are worried by persistent or repeating symptoms—see your doctor without delay. His considered diagnosis and prescribed treatment are the only sure way to peace of mind and health of body.

McGill & Orme LIMITED PRESCRIPTION CHEMISTS

FORT at BROAD 4-1196 | DOUGLAS AT VIEW 4-2222 | MEDICAL ARTS BLDG. 2-8191

See The world famous Butchart Gardens

Imagine — once a worked - out limestone quarry where not a blade of grass would grow. After over 51 years of development

YOU SHOULD SEE THEM NOW

You'll enjoy every moment . . . the short delightfully scenic drive through the country . . . the restful, relaxing beauty of the 25 fabulous acres of loveliness. Four gardens in one . . . English Rose . . . Japanese . . . stately Italian . . . and the great Sunken Garden. It's an experience you'll cherish for a lifetime. Adults $1.00; children 25c. Servicemen from any country, in uniform, free. Restaurant open 11 a.m. to 5 p.m.

Worthy of a return trip at dusk to see the exciting night lighting. Dusk till 11.30.

Take time to enjoy all Victoria—there's so much to see and do.

TOP Trade-In Allowance on Meteor, Mercury Lincoln

GLADWELL'S

Victoria Daily Times

THE HOME PAPER — Established 1884

Published every afternoon except Sunday by The Times Publishers Limited, 2631 Douglas Street, Victoria, B.C. The Times is a member of the Audit Bureau of Circulation; The Canadian Daily Newspaper Publishers Association; the Inter-American Press Association; the International Press Institute, and of The Canadian Press, which is exclusively entitled to reprint the local news published herein, and whose report may not be used without permission. Rights reserved on special dispatches and features. Authorized as Second Class Mail, Post Office Department, Ottawa.

STUART KEATE, Publisher. BRUCE HUTCHISON, Editor.

Conservatives Unite

MR. DREW AND PREMIER Frost apparently have been reunited after a public schism. The leading Conservatives of Canada, it is understood in Ottawa, will fight the next national election on the proposition that Ontario is being unfairly treated by the federal treasury.

To Mr. Drew the support of Mr. Frost is essential, for it is only in Ontario that the Conservative Party holds any substantial strength and in Ontario Mr. Frost is far more influential and popular than Mr. Drew. The Conservative Party has the right to hope that, with Mr. Frost's assistance, Mr. Drew can increase his Ontario support at the expense of the Liberal Party. This is altogether probable.

But the reunion of Mr. Drew and Mr. Frost is pretty artificial. They agree on the proposition that the federal treasury—that is the taxpayers of all provinces—should pay more money to Ontario. They disagree on the great basic issues which have lately shaken Parliament.

Mr. Drew attacked the Federal Government's gas pipeline. Mr. Frost supported it. Mr. Drew warned Canadians that American investors were buying up their country and threatening to make it a state of the Union. Mr. Frost welcomes American investment, as much as we can get, and says that fears of it are ridiculous.

It is difficult to imagine any issue more fundamental than that on which the two Conservatives disagree. At all events it is the issue which Mr. Drew has called the most important before the nation. But they agree on the proposition that Ontario is not getting enough money from the nation's taxpayers.

Mr. Drew has rallied to Mr. Frost's support and denounced the Federal Government's new tax arrangements with the provinces. He says that all the provinces are being stingily treated. They should all get more money from Ottawa. Indeed, just about everybody should get more money from Ottawa, according to the Conservatives—everybody that is to say, but the armed services which should get less. At the same time taxes should be reduced as part of a fiscal potlatch.

The public will have plenty of time to consider these matters before the polls open. Meanwhile they will note that the taxpayers at large would have to supply all the extra money that Messrs. Drew and Frost want to hand over to Ontario. Help for poor underprivileged Ontario is hardly what you would call an attractive election cry in most of the country.

Nasser's Big Gamble

PRESIDENT NASSER'S SEIZURE of control of the Suez Canal brings critical danger to an area that already holds a threat to world peace. It is too early yet to envision the full "consequences" of which Prime Minister Eden has warned, but one clear fact emerges. President Nasser has deliberately and without warning broken an international contract that still had twelve years to run.

In doing so he not only has dealt a serious blow to the prestige of several western nations, he has threatened their economic life. The repercussions obviously will be wide and deep.

Apart from some bluster about Egypt's rights, delivered in his speech on the anniversary of the Egyptian revolution and designed to inflame already hot nationalistic feelings, Col. Nasser has not bothered to build up a legal case. His admitted aim was simply to get money to finance the Aswan Dam project, and he hopes to get it by grabbing the Suez canal company's assets and running the business himself.

Experts predict he will have to double the canal tolls if he is to get the $100,000,000 a year income he speaks of, and this itself would cause an immediate crisis in all countries concerned with Suez transportation.

President Nasser's governmental career, indeed, has been marked by the same cynical attitude he displayed this week. He has played Russia off against the West. Now, apparently rejected by both sides as a poor financial risk for a project of the magnitude of the $1.3 billions Aswan dam, he has taken desperate measures to make good his promises and boasts at home.

It is speculated that the move will boost Col. Nasser's prestige in the Middle East, and particularly among the Arab nations whom he seeks to lead. But the historian may see in this rash act merely another step along the fatal road of dictatorship whose termination almost invariably is abrupt and permanent.

Encouraging Words

ONE OF THE MOST GRATIFYing statements of recent days comes from an unidentified B.C. Forest Service spokesman's comment on the present fire hazard in this district.

"The public has done a magnificent job," he said. "No fire has been caused by the public since closure went into effect."

Because the situation is so dangerous and because the human factor is involved, that statement may be quickly outdated. It is significant, nevertheless, that the people of this area are showing an ever-increasing awareness of their responsibility to see that carelessness does not cause conflagration in the woods.

The educational campaign to protect forests has been conducted for years. Conceivably it is yielding results. Certainly the remarks of the Forest Service official are encouraging. But they should be joined by a qualification. Good as the public's record has been to date, it could be spoiled by one careless smoker or camper. Continued care and thought is needed to keep B.C. green.

As Our Readers See It

For Safer Swimming

Regarding your timely front-page reference to life-saving measures for our local swimming places, may I add an opinion shared, I am sure, by hundreds of families.

It is all very well to propose a wholesale ban on floating toys, but the sale of these will go on for the simple reason that they are fun and they do provide a certain confidence to the non-swimmer not always possible without them. However, I feel that an inflatable is not complete without some other safeguard based on the twin responsibilities of parents and municipalities owning the swimming properties.

The deeper and therefore more dangerous parts of such lakes as Thetis could very well be limited to swimmers only. Enough advertising impresses restrictions on all sensible people. The foolhardy we have with us always.

Beaver Lake needs a rope or log enclosure for toddlers and non-swimmers where inflated toys could be used freely. The addition of life-guards at Elk, Beaver and Thetis is a matter long overdue and I am pleased to hear that a move in this direction is at least contemplated.

On behalf of all the quiet, conscientious parents of whom nothing is ever said — the troublesome ones being the front page items — may I express the hope that something will be done before this summer is over to institute life-saving devices at all our popular swimmin' 'oles.

My husband and myself are the happy parents of four healthy young Canadians and we want to keep them not only that way—but just keep them!

(MRS.) WALTER MARMO.
2040 Granite Street.

Not a Member

"Mysticism" is a phase of the occult one would hardly expect to discover from such a very businesslike and apparently practical person as Mr. W. A. C. Bennett. It was quite fascinating to read that Mr. Bennett had stated that he was the "leader" of the so-called Social Credit organization but that he was not a "member" of the league.

It has been somewhat puzzling as to the varied directions so much "largess" and preference has been shown, and distributed, in spite of the fact that to do so, in some instances, has been only to flout the wish of the people who are supposed to have elected him to office.

It is quite absurd to mention the word "democratic" any more, because the wheels of that form of political science were turned backward long, long ago; but a recent very vivid stroke of magic took place when the decision went to the so-called Social Credit party, at the time that the C.C.F., party had an equal chance of governing British Columbia.

So it was small wonder that Mr. W. A. C. Bennett should have packed up all his political artillery and taken it to Saskatchewan thinking that the gods of chance always dealt the same cards over again in the game of politics; but there—in Saskatchewan—obviously the lowly—and the not so lowly—people did not believe in chance, and decided against adopting a figurehead, because such mistakes have so often led to a dictatorship very hard to remove peaceably—even at the polls.

The puzzle now is, how will Mr. W. A. C. Bennett console the long tail—by way of his following—that is attached to his—or their—cause, by claiming his "freedom?" It will not be quite the same, or so easy, as crossing the floor of the House for a certain cause, or objection, and then embracing that very reason (such as the sales tax) without weighing the effect. It is the people who are still so unpredictable, in spite of all the amateur psychology brought to bear at election time.

The next—or near—election in British Columbia is going to be more than interesting, to those who do not believe in a "political" wonderland. Disraeli's words have been proved a truism, "people are not goverened by those whom they think so to do."

ELLEN HART.
East Sooke, B.C.

Summer Dream

Beacon Hill Park. Bill Halkett.

LOOSE ENDS — By BRUCE HUTCHISON

Lament of the Axeman at Dawn

THE aged axeman arose at dawn and, grasping his axe in feeble hands, staggered into the woods. He expected no reward for his labor, except a fire in his stove and, with luck, a good breakfast. He could not hope for the morning pleasures of his friends in the city or the excitement of urban life. He knew that the great rewards and glittering prizes of the world were not for him.

Hutchison

And so, with frail but skilful strokes, he began to lop the limbs from a fallen tree, ruminating sadly on his humble lot. About this time of day, he supposed, the fortunate folk of the city would still be numbed with blessed sleep, breathing air perfumed with the healthful smoke of industry and the healing fumes of gasoline, while he could smell nothing but the odor of resin and sappy wood.

He permitted himself a little sigh of envy and drove his blade deep into the bole of the prostrate tree

THEN, at 7 o'clock, when he had been at work for two hours, he imagined the city alarm clocks going off with a cheerful greeting, the urban dwellers leaping joyfully from their beds, the electric stoves and the radio news turned on simultaneously, the coffee percolators perking, the electric shavers humming a merry tune, the collective male face of the city smiling happily at itself in the mirror, the female face suddenly taking on the lively hues of expensive cosmetics.

The axeman could hope for no such jolly salutations to a new day. He had no electric stove or percolator, no electric razor, not even an old-fashioned shave with a razor and lather, and no rouged face to greet him at the breakfast table.

There was no morning shout of children around him, no radio to bring him the latest news of politics and disaster and no official weather forecast, only the ragged blue of the sky above the forest. He sighed again, realizing that he belonged to the under-privileged classes.

ABOUT now, he guessed, the city man would be striding down to the corner with brisk step and whistling in anticipation of a carefree day at the office. Then the jolly conversation on the bus, the lively clatter of traffic on paved streets, the friendly welcome of colleagues in the office, the genial click of typewriters, the smile of pretty secretaries and the satisfactory sense of commercial achievement.

Here in the woods there was no sound but the click of the axe, the chirp of a chickadee, the drum of a grouse, the rustle of a deer in the underbrush, no secretary with lovely face and lavish limbs—no limbs at all, but those of fir, maple and arbutus.

THE axeman paused briefly in his toil and peeled a strip of reddish bark from an arbutus, exposing its green underskin — a beautiful hue, to be sure, a smooth and silky skin and a trunk of magnificent design but a poor substitute for the female form divine, dressed in the latest fashion.

The axeman had learned to forego the conveniences, the physical ease, the human company and the exhilarating intellectual atmosphere of the city. He could put up with the inferior sounds of the forest, the company of bird and animal, the second-class perfumes of the wilderness and the empty sky. What depressed him was the sense of his failure.

THIRTY miles away men and women were doing useful work. The men in the office where he had once been honorably employed were reading documents, dictating memoranda, adding up figures, pausing now and then for a cup of coffee with other successful men at the corner coffee shop and by their labors supporting the whole structure of civilization.

Their wives were toiling over electric stoves and washing machines to keep the world well fed and clean, or spending the day at the hairdresser's to make the world beautiful, or attending art classes and professors' lectures to make the world cultured.

And what was the axeman accomplishing? Nothing but a small pile of cordwood, a parcel of obsolete fuel and his own physical exhaustion. After a wasted lifetime he could point to no achievement but a woodpile. Instead of culture he possessed only a rude skill with an axe.

SIGHING vainly over a worthless life, he loaded a few sticks in his broken wheelbarrow, pushed it along a rough trail to his woodshed and repaired glumly to his kitchen for his unearned breakfast while in the distant city better men were watching the clock and happily anticipating the lunch hour.

Thus reconciled to failure, aware that he belonged to the underprivileged classes, full of hopelessness, envy, and a heavy breakfast, the axeman flung himself down on a frayed hammock for a nap in the sun. Life, he reflected, was a sorry and unjust affair, but its injustice did not keep him awake for long.

SUMMING UP — By ART STOTT

The Review on Forestry Is Completed

CHIEF JUSTICE SLOAN asked commission counsel, C. C. Locke, to slow the pace of his summing-up to "half the speed of light" yesterday. Mr. Locke did, but managed to finish his condensed outline of the evidence taken since February last year by 4.30 in the afternoon and British Columbia's Royal Commission on Forest Resources adjourned until Aug. 20 for reply by earlier witnesses.

C. D. Orchard

The presentation matched in delivery the exceptional accomplishment in condensation counsel had achieved on the testimony.

Mr. Locke, "four-minute-miling" through his material, outlined evidence on the benefits and drawbacks of public working circles. They aid conservation and forest protection by regulating the volume and method of cut, suffer from their inability to inspire long-term planning in forestry.

In the Vancouver Forest district, Mr. Locke reported, there is an imbalance in means of acquiring Crown timber, forest management licences dominating public working circles far beyond the favored 50-50 split.

Surveys

As in the case of management licenses, some professional opinion favors classification surveys, inventories and analyses aimed at perpetual yield before more working circles are established.

He cited evidence on alternative means by which sustained yield could be achieved. through amending temporary tenures on forest land, and the objections raised by some interested parties. They would refuse extension of such tenures because adequate payment has not been made for them, because they would be hard to police, would chop up economical management units and would give holders special benefits without compensating responsibilities.

B.C Forest Service replies to charges that it interferes too much with industry's foresters were given. The service says once it accepts a forester's working plan, it merely sees that he adheres to it.

By general concensus, the administration of public working circles by the B.C. Forest service is not up to the standard of forest management licences.

The service has insufficient men for the job.

Witnesses paid tribute to the calibre of men working under Chief Forester Dr. C. D. Orchard and appreciated their difficulties arising from inadequate funds and understaffing.

The service shows in exaggerated form a major problem in B.C. where there are not enough graduate foresters for government or industry. To meet the needs of the next 20 years 2,500 more graduates will be required, if standards in Washington and Oregon are to prevail here.

Similarly, nobody is doing enough fundamental — as differentiated from practical — research. The Federal Government should be invited to participate fully. Private industry is limited in its fundamental research and the B.C. Forest Service is suffering from malnutrition. The Forest Service personnel "are badly overworked and underpaid" generally.

Some of the competition for timber among loggers will decline in the near future. If there is not enough for all competing, some will move away to areas where competition is milder.

The tendency now is to offer larger blocks in timber sales to justify necessary expenditure on access roads. Sometimes these larger blocks shut out smaller men who lack the resources to bid.

Abuses do exist in auctions. On the one hand there are tacit "gentlemen's agreements" among operators to keep out of one another's territories. On the other, some instances of "blackmail" have arisen in which trouble-makers push bids beyond reasonable figures.

Inspection of operations — once a month would be favored—is restricted because staff is lacking for inspection. More access roads are needed. "Because of lack of access, industry starves in the midst of plenty."

Conflict is growing over the alleged exclusion of recreation seekers from forest management lands. The Forest Service holds that the public has access to Crown lands, but is not entitled to use the licensees' private roads.

Operators discourage the public because of the fire hazard.

Much of the Forest Service difficulties arising from lack of funds would be overcome if more money derived by the government from forests were to go to the service.

Both the service and private industry might do more public relations work to inform one another and the people generally.

There is a good deal of support for a forestry commission, but not as much as in 1945 and interpretations of a commission's powers and duties vary widely.

Industry generally is dissatisfied with the method of appeal to the cabinet. One member of it, the minister of lands and forests, is already committed on decisions from which appeals are taken.

Advisory boards are generally favored, though here again ideas on duties are not uniform.

Opposition is raised to B.C. forestry taxation, one witness suggesting policy here is inclined to discourage entry of the investor into British Columbia when other provinces are more lenient.

Multiple Use

Conflicts arise over multiple use of forests. Graziers are nervous over possible exclusion from forest management licence areas and feel they pay an unjust share of taxes.

Prospectors and miners also think their right to prospect and mine is threatened by forest management licences.

Pollution of streams by pulp mill effluent and log spraying is receiving attention.

Stumpage prices remain a bone of contention, with conflict over the argument that lower stumpage in undercut areas to encourage the influx of loggers might create unfair sales if towing allowances were granted.

Only 2 to 4 per cent of the log cut is being exported and careful consideration should be given to the shipment of pulp chips out of the country.

The problem of parks, say witnesses, is less one of new parks than of developing those already created.

So reported Mr. Locke, interjecting few of his own comments and confining himself largely to testimony.

When he completed his summation yesterday—with words of appreciation to the commissioner and all associated in the inquiry—one of the major jobs of the commission was completed.

WHEN WE WERE VERY YOUNG — By GUS SIVERTZ

How They Beat the Heat in the Old Days

IT seems very strange indeed to see pictures in our newspapers of children almost prostrated by the heat and "beating the blistering heat" by squirting themselves with garden hoses. A generation that has so little resources when we are blessed with the kind of summer we always hope for seems exceedingly poor in spirit, or it has been denied the natural outlet of animal spirits that is inherent in every healthy child.

It appears a particularly futile thing in a a city such as Victoria, which is air-conditioned by nature all along its miles of marvelously serrated seafront and on the slopes of not inconsiderable and wonderful hills.

Our simple manner of "beating the heat"—although we never applied such a term to following the normal and random provocations of boyhood—was to shed our shoes and stockings.

Sketchy Garb

And above our knees in the first decade of this century our summer garb was very sketchy indeed. For a large part of the summer it consisted of some sort of bathing suit and not too often a "store bought" one.

But the main thing was to get rid of shoes and stockings. At first the tender soles of our feet keenly felt the jabs of sharp gravel and often enough the wooden sidewalks left painful splinters.

These things though, were incapable of taking away any of the sensual delight of swishing barefoot through soft grass or, best of all, scuffling along through the warm dust of a back road and feeling it puff up bewteen our toes.

There are few things so wholly satisfying as to set off on a hike, say to Cadboro Bay, with some jam sandwiches, a piece or two of cake and all the time in the world. This insufficient lunch was, of course, supplemented from the Chinese vegetable gardens and orchards that lay on our route, or were made to do so by a short detour.

Golden Shower

It always seemed to us a piece of bad organization on the part of providence to delay the ripening of most apples and plums until after school opened. But the juicy yellow transparents were now falling in a light golden shower from the trees and they were good to munch on as we wandered along between dusty hedgerows of sweet briars, hawthorn and wild crabapples.

Lansdowne road was a superb example, and before we reached it our blouses were laden with loot from Charlie Chinaman's garden about where Asquith street now cuts north from Haultain. While he chased some of us out of his carrots and potatoes (for later roasting) others would fill up with the early transparents. He had also some trees of a sort of small plum about the shape and size of large red cherries that was delicious.

He wasn't really too much upset about our small marauding raids and at the Chinese New Year heaped us with ginger and lichee nuts and sugared coconut strips

The fun was in pretending to outwit him and to be chased a few hundred yards to speed us on our way.

Out on the big road we might just be lucky enough to catch a passing hay-load heading for Dean's farm at the corner of Richmond and scramble up on the sweet-scented pile of sun-cured clover and timothy.

On one such excursion we were diverted from the direct road to Cadboro Bay by the sound of rapid gunfire on the back slopes of Mount Tolmie. So, of course, we had to discover the source of this unusual sound.

We climbed carefully up the back trails, keeping well in cover, and scrambled up a sharp rock outcrop to see what was disturbing the peace of our favorite little mountain.

As we breasted the top of the short but steep climb we were put in a panic by meeting a sudden volley of rifle fire—right in our faces. Of course it was a volley of blank cartridges but the paper wads when they struck our faces stung sharply.

Wrong Target

It seemed we had stumbled on a sham-battle which was part of the summer training for our doughty NPAM (non-permanent active militia) and an isolated platoon had mistaken us for their enemy.

The mistake was soon rectified and we joined the fully uniformed and perspiring soldiers who were not much more than older boys playing at war in much the same way as we did around out Spring Ridge fort.

But a smart young sergeant soon discovered that we knew every trail and ravine and hollow on the slopes of the hill and he freely confessed that he hadn't much idea where the enemy was hidden. Of course we volunteered to scout the area for him and crawled away, keeping in touch with one another by softly whistled signals.

We soon found the enemy and were able to lead our friends in an encircling movement that outflanked him and forced a surrender.

I forget what reward we received for our scouting but we strutted away from the battlefield a pretty prideful little bunch of boys.

BEFORE THE JUDGE

By SILENUS

Mr. Power's Windmill

In this week's issue of Maclean's Magazine is an article by W. Kent Power, QC, on the subject of divorce law reform. Mr. Power's experience in this nasty blot on our legal system is wide; and he is the author of a practical book on the subject which is pretty well a must for every lawyer's library. Mr. Power, it can safely be said, knows what he is talking about, and his opinions, even if you disagree with him, command respect.

As has been said before in this column, the average person (mercifully) does not appreciate the full weight of somebody else's calamity. The misery and muck through which decent people must wade in order to achieve the dissolution of a marriage intolerable to them and their children means little to anyone except the parties concerned. It is only when a person is faced with the disagreeable requirements of our beastly law of divorce that he develops a fellow feeling for those whose misfortune it has been to dip their fingers in the pitch before him. Until then, if he considers the matter at all, it is just one of those queer things that could never happen to me, no sir.

In consequence, public opinion on the side of reform is scattered and disorganized. Anyone who has been through the mill does their best to forget it.

* * *

In Canada all the provinces except Quebec and Newfoundland have their divorce courts. In all of them the only ground for divorce is adultery on the part of one of the spouses. (In Nova Scotia there is the additional ground of cruelty, but this is very narrowly defined.) The law is based upon the English divorce act of 1857, a strange brew of morality and outmoded ecclesiastical form; this statute has not been without its critics, and in England today they are approaching the ideal of commonsense and decency. But not here.

The Canadian courts, try as they may to assist the unfortunate, are faced with the absolute requirement that "an intimacy" must have been committed.

* * *

Exasperation finally overcame the Chief Justice of Manitoba. I pick his words out of the statements made by many judges because he says so much in so little space. "To make an isolated act of adultery," he said, "the sole and only ground for divorce is wrong in principle and vicious in practice." There speaks the voice of experience and authority.

No one in his right mind believes that marriage is a mere animal relationship. The law, however, insists that it is, and allows to my dog more self respect than it does to me. Which is, as the Chief Justice says, wrong in principle.

That it is vicious in practice is well illustrated by the remarks of Mr. Justice Sullivan of our own Supreme Court as reported in the newspapers this past week. He found that the crucial evidence of "miscounduct" (what a word!) in a case before him, was perjured. Perhaps the wretched "detective" preferred perjury to fraud; at any rate, he made the wrong decision.

Better no divorce at all than a sanctimonious indecency whose crutch is crime.

The root of the trouble lies not in divorce, but in marriage. It is far too easy to get married "lightly, wantonly" as the Book of Common Prayer says. Were the approach to marriage as cautious and humble as the requirements for divorce are humiliating and disgusting, the divorce court would soon be idle. The judges, free to devote themselves to law, would all have invincibly sunny dispositions, and everybody would be happy.

LONDON LETTER

By WALLACE REYBURN

Longest Run 'Thriller'

LONDON—Agatha Christie has achieved a record which baffles her. Her play "The Mousetray" has reached its 1,500th performance, longest run for a thriller in the history of the English theatre.

"People have been going to see it over and over again," she says. "This surprises me. I can't understand why anyone would want to see a detective play a second time. A comedy—yes. You can laugh again and again at something funny. But once you've learned the payoff in a mystery play, surely you wouldn't want to sit through it again."

Reyburn

"The Mousetrap," which has been on at the Ambassadors Theatre for over four years and still going strong, is now London's fifth longest running play ever. And to bear out Miss Christie's opinion, the other four were comedies—"Seagulls Over Sorrento," "Worm's Eye View," "Reluctant Heroes" and "Blithe Spirit."

For a while England's grand old lady of the whodunit had three thrillers running at once here in London—"The Mousetrap," "The Spider's Web," and "Witness For the Prosecution." The last named dropped out but with the first two still pulling in the customers it looks as though she'll soon have three running again. She is getting ready for production of a new one called "Towards Zero," a stage adaptation of a book she wrote in 1944.

* * *

HERE'S SOMETHIN that it is virtually impossible to buy in England now—a two-foot ruler. I went to buy one the other day and was told: "Sorry, we haven't any 24-inch rulers, but we can let you have a 25-inch one." That's a strange length for a ruler but there's a reason behind it. Rulers up to 24 inches are classed as stationery and are subject to purchase tax. Anything longer is regarded as an industrial measure and is free of tax. So, the stationers add the extra inch and give customers a cheaper product.

ANOTHER QUEER QUIRK of Britain's purchase tax laws: If you buy an ash tray and the retailer calls it a butter dish you can have it at a much cheaper price than you would pay for it as an ash tray. A butter dish, being rated as an essential, is free of the purchase tax on an ash tray, a luxury.

I UNDERSTAND that this hullabaloo about virgin births has found its way over onto your side of the Atlantic. The interesting thing about this sensational discovery that women have been giving birth to babies without any male assistance is that it is so much a scoop on the part of the Daily Mirror and its Sunday edition, the Sunday Pictorial, that the other papers don't seem in any hurry to accept it as fact.

As the Manchester Guardian neatly put it: "Life without father is not proven." Although the Mirror group backs up its findings with what it claims is conclusive medical evidence, the loopholes in this evidence seem very apparent even to the layman.

The average person here is taking it all with a grain of salt. Those who are showing enthusiastic interest, however, are Britain's many unmarried mothers, who feel that this theory could have welcome face-saving possibilities.

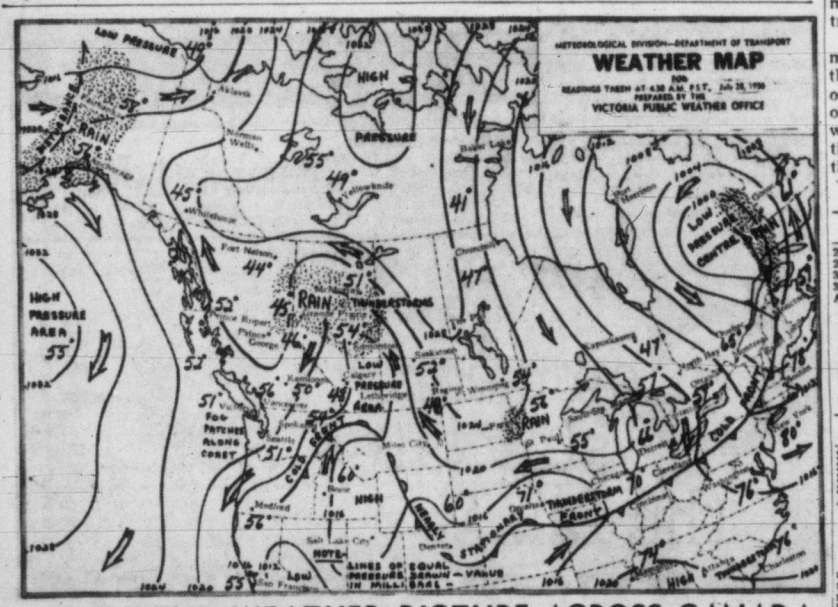

WEEK-END WEATHER PICTURE ACROSS CANADA

SYNOPSIS—A disturbance which gave rain in northern parts of B.C. Friday and which threatened to end the settled weather in southern areas veered sharply eastward overnight and brought thunderstorms to Alberta this morning. However, it left behind it just offshore a small pool of moist air and although this system is scarcely visible on the weather chart it may cause cloud along the south coast on Sunday. Showers are expected in northern districts this afternoon but by Sunday a trend toward more settled weather should be established. In the southern interior cloud may hide the sun at times during the afternoons but shower activity should be slight.

CITY'S WEATHER RECORD

Sunshine, 1956	1,414.9 hrs.
Last year	1,221.9 hrs.
Precip. to date	9.99 ins.
Last year	14.18 ins.

DOMINION PUBLIC WEATHER OFFICE 9 A.M. FORECASTS

(Valid until midnight Sunday.)

Victoria: Sunny today. Mostly cloudy on Sunday but sunny during the afternoon. Not much change in temperature. Winds southwesterly 15 this afternoon and early evening otherwise light. Low tonight and high Sunday 52 and 70.

Vancouver - Georgia Strait: Sunny today. Mostly cloudy on Sunday but sunny during the afternoon. Not much change in temperature. Winds northwesterly 15 in the Georgia Strait otherwise light. Low tonight and high Sunday at Vancouver 53 and 70; Nanaimo 46 and 75.

West Coast: Sunny today except for patches of fog or low cloud along the immediate coast this morning. Mostly cloudy on Sunday. Light winds. Low tonight and high Sunday at Estevan Point 50 and 60.

TEMPERATURES YESTERDAY

	Min.	Max.	Prcp.
Victoria	50	69	--

ONE YEAR AGO

Victoria	52	64	--

ACROSS CANADA

St. Johns	51	56	.14
Halifax	58	76	--
Montreal	65	84	.13
Ottawa	58	85	--
Toronto	54	89	--
Port Arthur	49	74	--
Winnipeg	48	70	--
Regina	48	66	--
Saskatoon	52	67	--
Lethbridge	54	79	--
Calgary	47	70	--
Edmonton	50	61	.63
Kamloops	47	88	--
Penticton	51	87	--
Vancouver	52	68	--
Kimberley	46	87	--
Prince Rupert	51	63	--
Prince George	45	57	.71
Fort St. John	42	51	.81
Whitehorse	45	71	.03
Seattle	51	70	--
Portland	52	75	--
Chicago	69	87	.02
San Francisco	55	72	--
New York	75	85	.06
N. Westminster	50	68	--

Sunrise, Sunset Sunday
(Pacific Standard Time)
Sunrise 4.44 **Sunset** 19.55

Sunrise, Sunset Monday
Sunrise 4.45 **Sunset** 19.54

WALTZ KING

The famous "Blue Danube" waltz was only one of about 400 waltzes composed by Johann Strauss, who died in 1899.

Bridge

Who Helped Eisenhower Most? Both Party Leaders Claim Credit

WASHINGTON (AP) — Senate majority leader Lyndon B. Johnson (Dem.-Tex.) claimed today the Democratic-controlled 84th Congress, which ended Friday night, gave President Eisenhower three-fourths of what he wanted.

But Senator William Knowland of California, Republican Senate leader, said it could have done better with Republicans in command.

The record of the two-year term shows that on some sharply-disputed issues the Democrats furnished the President the votes he needed to enact his programs into law.

On the other hand, the Congress killed, ignored, or altered many of his requests.

The record of the 84th Congress is sure to figure heavily in the U.S. political campaign ahead.

On domestic affairs, it left three monuments which could greatly affect the life of the U.S. in the years to come. All passed in the second session, they are:

1. A $53,000,000,000 highway construction program which, over 13 years and with state cooperation, will give the U.S. a network of superhighways extending coast to coast and border to border.

2. A bill broadening the 20-year-old social security law so that disabled persons 50 and older will get benefits for the first time and women can start collecting retirement payments at 62.

3. A soil bank plan designed to give U.S. farmers and the government the tools to tailor farm production to demand and ease the burden of price-depressing surpluses.

THE ANIMALS AROUND US

Great Variety of Appearance In Coelenterates on Beaches

By DR. CLIFFORD CARL

A visit to any of the beaches near Victoria will give us the opportunity of seeing several examples of another major group of animals, the coelenterates.

The sea anemones, corals and jellyfishes as well as a host of less conspicuous forms in great variety all belong to this group embracing something like 9,000 species in the whole world. All have a fundamental body plan in common, a central mouth and digestive cavity, with the other parts laid out like the spokes of a wheel. Essentially each is nothing more than a stomach opening to the outside by a mouth surrounded by tentacles.

Dr. Carl

For the first time definite organization and specialization make their appearance, for each member of this group has its own particular shape and the types of cells forming the body are designed for special jobs. As a result these animals show infinite variety in their outward appearances and in their life histories but they never depart from their fundamental body plan of radial symmetry.

Wide Distribution

They are world-wide in their distribution, representatives being found in all seas and bodies of fresh water but none is of economic importance. One type, however, the reef-forming corals of the tropics, has influenced world geography to a large extent. These have produced atolls and other islands and in some cases, huge barriers affording protection to long coastlines as in the case of the west coast of Australia. Without them the great beauty and diversity of marine life characteristic of the tropics would not be possible.

Coelenterates in local waters may not be as spectacular as these but they are nevertheless of considerable interest. Most obvious are the sea anemones which attract attention because they resemble gaudy flowers in their form and color. The squat body or trunk, usually securely anchored to a rock or pile, is surmounted by a crown of petal-like tentacles often in attractive green or pink or in ghostly white.

Despite their innocent appearance, however, these creatures are capable of killing and swallowing small fish and other animals that make the mistake of coming too close.

Built-In Power

The offensive weapons in the case of the anemones are batteries of stinging cells located on the tentacles which encircle the mouth. Each cell works on the principle of the child's rubber toy that sticks its tongue out when squeezed. The slightest touch applied to a stinging cell causes it to contract suddenly, forcing out a long, hollow thread; the barbed point penetrates the skin of the blundering victim and a minute quantity of paralyzing venom is squeezed into the wound through the hollow point. Great numbers of these stings working together can immobilize a small fish so that it can be passed into the waiting mouth without a struggle.

With food in its stomach the anemone draws in its tentacles and remains folded until the meal is digested. The period of inactivity may not be very long. An anemone has been known to digest the meat from a hard-shelled chiton, disgorge the hard parts and open up ready for business again in fifteen minutes!

On the other hand there can be long waits between meals and if no food is forthcoming the anemone gradually shrinks in size, conserving its resources until a victim comes its way again.

Long, Slow Life

Possibly because anemones move around very little and in general lead a leisurely life they live to a great age. Reports are that their life span may be measured in centuries and not decades. In captivity some have been known to live for over 70 years changing little in size over all that time. Their secret of longevity seems to be having an uncomplicated body, good digestion and a sedentary habit—attributes that few humans share.

Most of our anemones have simple methods of reproduction, too. The most common system is by budding. An animal merely moves a short distance from its old location leaving behind portions of its base which seems to pull apart easily.

Each deserted fragment thereupon develops tentacles, and a mouth and stomach, becoming a miniature copy of its parent. One individual was observed to give rise to 30 offspring in this way in 24 days.

A more drastic method is to split lengthwise producing two individuals in the place of one. This is the method practised by the green and red anemone found in large colonies on the rocks around Victoria. Only the outermost members undergo fission, a process that requires about two days to complete in each case.

Finally most species also resort to more conventional methods of producing young. Eggs and sperms are shed into the water at the proper time. These unite in pairs, each to form a swimming embryo which shortly settles on a rock or pile and grows into another anemone.

One local species has developed a novel method of "incubation. Instead of releasing the eggs directly they are retained within the cavity of the mouth where the larvae develop. In time, the young emerge, make their way down the sides and take up a position near the base of the parent until they are large enough to move off on their own. An adult anemone with a circlet of young is a common sight during the late spring and early summer months.

TIDES AT VICTORIA
(Pacific Standard Time)

	Time H.M.	Ht. Ft.	Time H.M.	Ht. Ft.	Time H.M.	Ht. Ft.	Time H.M.	Ht. Ft.
28	0.39	5.8	5.40	6.7	11.52	5.1	18.52	8.6
29	1.35	5.2	7.03	6.3	12.11	5.9	19.15	8.8
30	2.34	4.5	19.40	9.1				
31	3.37	3.8	20.08	9.3				
Aug.								
1	4.38	3.1	20.47	9.5				
2	5.33	2.4	21.42	9.7				
3	6.24	1.9	22.33	9.7				
4	7.10	1.5	17.02	8.2	18.47	8.0	23.59	9.7
5	7.54	1.3	17.10	8.1	19.50	7.5		
6	0.59	9.6	8.37	1.5	16.12	8.1	20.45	6.9
7	2.00	9.2	9.18	1.9	16.18	8.4	21.38	6.2

TIDES AT POINT ATKINSON
(Pacific Standard Time)

	Time H.M.	Ht. Ft.	Time H.M.	Ht. Ft.	Time H.M.	Ht. Ft.	Time H.M.	Ht. Ft.
28	3.07	7.2	8.46	11.3	14.22	6.9	21.05	14.2
29	3.52	6.4	10.00	11.2	15.01	8.2	21.33	14.2
30	4.45	5.7	11.26	11.2	15.44	9.5	22.07	14.1
31	5.44	4.9	12.54	11.7	16.48	10.7	22.52	14.1
Aug.								
1	6.45	4.0	14.17	12.4	18.29	11.4	23.43	14.1
2	7.43	3.1	15.21	13.2	20.01	11.6		
3	0.46	14.1	8.35	2.3	16.12	14.0	21.06	11.3

SAANICH INLET

To determine tides in Saanich Inlet area: For higher high water deduct 14 minutes; for lower low water deduct 35 minutes; for half-tides (those other than highes' and lowest) deduct 32 minutes.

COWICHAN BAY

To determine tides Cowichan Bay area. For higher high water deduct 16 minutes; for yower low water deduct 35 minutes; for half-tides deduct 33 minutes.

2½% ON SAVINGS

You can deposit by mail.
Hours: 9 a.m. to 4 p.m.

727 FORT STREET
S. J. CRAWLEY, Manager

National Trust COMPANY LIMITED

A5-96

16 NEW COLORS WITH C-I-L STYLIST TINTING

Now You Can Paint Your House in Any of These New Exciting Pastel Shades!

BUTLER BROTHERS SUPPLIES LTD.
3516 Quadra — 3-5622 - 3-6911 — and Keating Crossroad Keating 90

PAN-ABODE
Buildings
Prefabricated Cedar Log
All Custom Cut
B.C.'s Most Attractive Homes
Contact Your Exclusive Dealer
T. J. DE LA MARE
2551 Tudor Ave., Victoria, B.C.
Phone 7-1074 or 7-3265

FREE★FREE★FREE
ALL GAS PIPING REQUIRED
On Any New Gas Appliance Installation Purchased at
DARLING'S
4-6151 817 PANDORA

STYROTILE
MEETS ALL NEEDS
For rich looks, quick effects, lifetime wear and cost-savings, learn the facts about "modern" plastic wall tile. Brings any bathroom handsomely up-to-date in almost no time! Quickly, inexpensively installed. Choice of colors, combinations. Get our estimate.

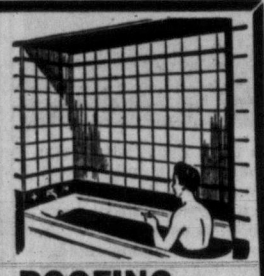

VICTORIA ROOFING AND INSULATION CO.
848 Fort St. Gar Taylor 2-2331

MEXUSCAN
DEVELOPMENT CORPORATION LIMITED
A company incorporated in the province of British Columbia
CAPITALIZATION — 1,000,000 SHARES
PRESENTLY ISSUED — APPROX. 400,000 SHARES

History of the Quintera Mine

The history of the Quintera Mine is a story of fabulously rich production for a period of nearly 250 years. The mine is credited with a production of 48,000,000 ounces of silver. Operations were suspended in 1908 when the price of silver dropped from 98c to 43c per ounce. During the entire operation period, the ore was all hand sorted, and any ore then not considered rich enough was dumped down the mountainside. An accumulation of over 500,000 tons was built up before operations were suspended. Tests indicate that early operators dicarded thousands of tons assaying from $10 to $100 per ton.

OFFERS 200,000 SHARES AT $2.00 EACH

A complete milling plant of latest design and equipment has been purchased in the United States and has been shipped to MEXUSCAN'S wholly owned subsidiary, QUINTERA MINE, located in Sonora County, Mexico.

This mill is capable of treating 300 tons daily. It is expected the mill will be in production by the end of September.

Prospectus has been filed with the Registrar at Victoria, B.C., and will be furnished on request.

FOR FURTHER INFORMATION CONSULT YOUR OWN BROKER OR WRITE
Head Office—MEXUSCAN DEVELOPMENT CORPORATION, 413 Granville St., Vancouver, B.C.

AMACO SECURITIES (BC)
VANCOUVER: SUITE 41, 533 GRANVILLE ST. TA 6391
VICTORIA: ROOM 203, 723 FORT ST. Telephone 5-3111

BOOK TALK

Idealism Still Possible Despite Age of Cynicism

By JAMES SCOTT

If there is one thing I usually detest it is novels which have little snippets of poetry scattered through them. Somehow I always feel acutely uncomfortable about this sort of thing, largely because it always seems so forced and phoney.

Yet **The Rosemary Tree** by Elizabeth Goudge is just such a book and I have to report that I had not a single uncomfortable moment all throught its 320 pages. Of course I have known from as far back as **Green Dolphin Street** that Miss Goudge has a particular kind of talent which enables her to do things and suggest things which normally many case-hardened readers like myself would not put up with for a moment.

Scott

The Rosemary Tree is a case in point. There is no doubt about it, this is a cynical age we live in. We are perplexed by our children (and the astonishing things they do!)

Those of us who have gone through a war or two have a residue of unhappy and tormenting memories which will probably go with us to the day we die; we are plagued by greedy self-interest in others and in curselves; and we tremble from shadows of things which may yet befall us. In our generation, literature is full of tough books which deal with these problems roughly and, so they say, realistically.

Miss Goudge has not tried to sidestep these issues. In her book they all exist, but as she sees it and shows it to her readers, they exist in a world which is still fundamentally beautiful and she does not just mean the beauty of nature but the beauty of man too.

I am not too sure how Miss Goudge manages this. It is a sort of achemy compounded of a keen eye for natural beauty and the things which delight the eye, plus a thoroughly Christian charity and, yes, that poetry which I spoke of before.

For Miss Goudge, the poetic impulse which sets the heart of man soaring above the torments of his workaday world is as real as dirt and ugliness and shame. She is a rare one who is not afraid of the abstractions of beauty any more than she is repelled by the abstractions of ugliness.

Altogether **The Rosemary Tree** is an amazing book, beautifully balanced both in the ideas it carries and the structure of the story. A few of the more unregenerate may call this an elaborate development of the Pollyanna theme, but most readers will succumb, I think, to this gentle story of a few people in lovely Devon who, by seeing God's world fresh and finding each other anew, got great strength to carry on and meet the troubles of the modern world.

It is not often, these days, that such a story can be written. It certainly was not written by Philip Wylie, who, in a reversal of his previous tough element, tried the same thing in a short story called **The Answer** which has now been published in book form.

There is no mistaking Mr. Wylie's intent. He was trying to do the same thing as Miss Goudge. After a long and hard acquaintanceship with the realities of the atomic age, Mr. Wylie has been driven back to the position where there is only one answer—the same old answer which men have know about and disregarded for over two thousand years.

He tries to give force to this old wisdom and, interestingly enough, fails back on the old tricks—angels and golden books in many tongues—but somehow it does not come off. The little story catches your interest because Mr. Wylie is a man who knows his craft, but that's all. It does not come with a fresh conviction to a jaded and fearful world.

Miss Goudge did it with natural beauty and a dash of poetry; Mr. Wylie failed in spite of his angels and his golden books.

There probably is a hard moral here.

BEST SELLERS

Compiled by Publishers' Weekly)

Fiction

The Last Hurrah—Edwin O'Connor.

Andersonville — MacKinlay Kantor.

The Mandarins — Simone de Beauvoir.

A Thing of Beauty—A. J. Cronin.

A Single Pebble—John Hersey.

Non-Fiction

Arthritis and Common Sense — Dan Dale Alexander.

The Birth of Britain—Sir Winston Churchill.

Guestward Ho!—Barbara Hooton and Patrick Dennis.

Profiles in Courage — John F. Kennedy.

Love or Perish—Smiley Blanton.

EATON'S Will Obtain
ANY BOOK Mentioned on this Page
Phone 2-7141 or call at Book Department Main Floor

2 BIG SHOWS
NEXT SAT.
Both Shows Different
2.30 and 7.30
ROYAL ATHLETIC PARK
FIFTH ANNUAL
Shrine Horse Show
and
RODEO GAMES
Featuring
THE WESTERNAIRES
All Girl Mounted Patrol from Seattle, Wash. — State Champions
Thrilling Jumpers, Western Events, Clowns, Patrols
Action Every Minute
Shrine Band
Grand Finale with Flares at Evening Show
Advance Tickets now, at Eaton's Music Centre and Hudson's Bay Company
Adults $1.00 Children 25¢

DUNCAN LITTLE LEAGUE ALL-STARS will play Victoria National All-Stars tonight at Little League Park, Hillside Avenue, in playoffs for Vancouver Island championship. Players are, from left. front row, Terry Jordan, Pete Moore, Jim Prest, Jimmy Spinks, Dennis Schneider, David Lundquist, Robert Mitchell; back row, Barry Wilson, John Brynjolfson, Norman Strobbe, Ranjit Jawant, Wayne Bruce, Steve McKay, E. Davies, D. Van Shailk.

Vancouver Island Viewpoint

From Up-Island Newspaper Editorial Columns

Authorities Should Act

WEST COAST ADVOCATE — The time has arrived when authorities should crack down, and real hard, on those motorists who persist in throwing lighted cigaret butts out of cars and who think it is smart to do likewise with empty bottles.

As recently as Sunday one group of young people returning from the regatta was seen to throw two live butts out of their car onto the dead weeds on the side of the road.

This act could have led to a serious fire at this time and possibly would have had not the motorist following stopped his car and put out the lighted butts.

All too frequently in travelling along the highway smashed bottles are seen lying in the traffic lanes. Surely, sensible people, if they want to rid themselves of an empty bottle, could at least throw it into the brush along the side of the road.

Tourist Traffic Is Heavy

THE REVIEW, SIDNEY — Residents of Sidney are watching goggle-eyed these days at the numbers of tourists arriving and departing on State of Washington Ferries. Never in the long history of ferry service between Sidney and Anacortes has traffic approached that of the past 10 days.

Three round trips are being made daily between the two ports. Almost every morning numbers of automobiles are left behind in Sidney, the travellers cooling their heels here until the next vessel arrives.

Some residents recall the days when the ferry from Anacortes stayed overnight in Sidney. They suggest that if State of Washington re-introduced this system, more traffic could be carried on the popular run. It is a suggestion worthy of some intensive study.

HOBBY SHELF

The Sportsman's Guide to the Caribbean, by Patrick Ellam (A. S. Barnes, 120 pages: $2.75). A directory of fishing, hunting, sailing, golfing and dozens of other sports and recreational facilities (including buried treasure hunting) in Cuba, the Bahamas, Jamaica, Haiti, Virgin Isles, etc.

A Treasury of Great Prints, by Irvan Haas (Thomas Yoseloff, Inc., 136 pages: $7.50). A handsome album having plates of a quality worth framing.

AT VICTORIA PUBLIC LIBRARY

Plants of the Pacific Northwest: by Leonid Enari.

Seaweeds at Ebb Tide: by Muriel Lewin Guberlet.

Handbook of American Wood (rev. ed.): by Shelley E. Schoonover.

The Book of Perennials (8th ed.): by Alfred C. Hottes.

Complete Book of Low Calorie Cooking: by Leonard Levinson.

Be Bold in Your Kitchen: by Marie-Paule Pomaret.

Tasting Spoon: by Loris Troup.

Historical Designs for Embroidery: by Louisa F. Pesel.

The Pianist's Problems: by William S. Newman.

Handbook of Wilderness Travel: by George Wells.

Camp Craft: by Barbara Ellen Joy.

Dinghy Ownership: by Sir Geoffrey Nightingale.

Ladysmith Mayor Heads Liberal Nominating Group

DUNCAN—Ladysmith Mayor Leonard Ryan, Friday was named chairman of a nine-man nominating committee for Cowichan-Newcastle Liberal Association.

The membership met at Commercial Hotel, Duncan, under chairmanship of Walter Hudson, Duncan.

The meeting agreed to call a nominating convention as scon as a provincial election is announced.

Other members of the nominating committee are: William Wiley, Harold Squibb, George Smythe, Jack Smith, Allistair MacDonald, James Campbell, Jr., Eric Goddard and Clarence Brynjolfson.

V.I. Baseball Playoffs To Start Immediately

CHEMAINUS—League president Al Dyer announced today that all remaining scheduled games in the Mid-Island Senior Amateur Baseball League have been cancelled and playoffs will start at once.

Pennant winners were Alberni Athletics who finished with 21 wins and seven losses.

Playoffs start this week, with Chemainus meeting Nanaimo and Alberni playing Port Alberni in best of three semifinals.

Nanaimo Water Supply Meets Heavy Demands

NANAIMO (CP) — Nanaimo's water supply is more than equal to demands of the hottest and driest weather since 1951.

During peak periods the city's water system has been tapped for 1,000,000 gallons daily.

IN PORT

Victoria — Welsh Prince, Duivendyk, Lakemba, Blue Master.

Esquimalt—Nordanger.

Cowichan Bay — Polyxeni.

Tahsis — Sea Breeze.

Alberni — Lily Michalos, Elga, Waitomo, Lumber Carrier.

OCEAN MAILS

(Closing dates at Vancouver)

July 31—Oronsay, Fiji, Australia and New Zealand.

Aug. 1 — Hikawa Maru, Japan.

Aug. 7 — Canada Mail, Japan and Hong Kong.

AUG. 15 IS NAVY DAY
Plan now to be in Victoria for a full day of parades, displays and waterfront entertainment at Beacon Hill Park.

Saltair Signs Water Pact With Ladysmith

LADYSMITH—Saltair Water Board and Ladysmith city council this week signed an agreement whereby Saltair will receive an adequate supply for its proposed water system.

It provides that Saltair will build a new main from th ecity reservoir to Stocking Lake, and will extend the intake pipe in Stocking Lake down to the 29-foot level.

When completed the new main will become city property.

50 CENTS MONTHLY

Saltair will be entitled to take up to 270,000 gallons per day from the main. In return for the service it will pay 50 cents per month per domestic connection, and 10 per cent of revenue from commercial services.

The city in return has agreed to reimburse Saltair for one-half the cost of the new main and the cost of extending the intake through remission of the service fees over the required number of years.

Actually the city will not be supplying Saltair with water. The Saltair Water District has applied for secondary rights on Stocking Lake in the amount of 270,000 gallons per day, and the city merely permits Saltair to take its own water off through the city system.

Work Starts Soon On Crofton Dock

NANAIMO (CP)—Construction of a new deepsea dock will begin soon at Crofton.

Sixty feet wide and 550 feet long, the dock will serve the pulp mill being constructed at Crofton by B.C. Forest Products Ltd.

Rotarians Get Badges For Good Attendance

CHEMAINUS — President Harry Ewart presented badges this week to Rotarians who have a record of perfect attendance for one year or more.

Three members receiving badges indicating four years of perfect attendance at the weekly meetings were: Bert Beggs, George Hemmingsen and George Price.

Those with three years of perfect attendance were James Gordon, Jack McKinnon and Sy Moyer. Two-year badges went to Tom Beggs, Bob Bennie, Jack Jameson and Jack Dowling, and Gerry Smith received a badge for perfect attendance last year.

ISLAND DIGEST

Deadlock Certain On Library Issue

Central Saanich Service Expected To Be Cut Off at End of This Year

SAANICHTON—Victoria city librarian John Lort told Central Saanich council Friday night the municipality would have to pay $25,000 per year to operate its own library service.

He spoke at a special meeting called by the council to discuss the library problem in the municipality, long a contentious issue because of costs.

Central Saanich has objected consistently to paying $5,900 yearly for library service by bookmobile, a sum greatly in excess of what was estimated when the service was inaugurated.

As a result of Friday's debate, it seemed clear that the municipality will be without library service at the end of the year unless an amicable settlement is reached in the meantime.

No decision was made after two hours of debate.

James Neely, chairman of the Victoria Public Library board, urged the council to make every effort to have the municipality stay within the framework of the present library setup.

Under consideration at present is what is known as the "Esquimalt plan", whereby library service is offered on a basis of 50 cents per capita per year, with the balance of costs apportioned to participating municipalities according to the number of books borrowed in the year.

$20,000 Loss In Qualicum Bakery Fire

QUALICUM BEACH (CP)—The Qualicum Beach Bakery was destroyed by fire Friday. Damage was estimated unofficially at between $15,000 and $20,000.

All that remained standing after the blaze was a blackened shell.

The fire was believed to have started in an oven. Four employees got out of the building safely. Quick action by the volunteer fire brigade prevented the flames from spreading to buildings on either side of the bakery.

Campney Will Open Qualicum Airstrip

QUALICUM BEACH — Defence Minister Ralph Campney will arrive here by helicopter Aug. 4 to open a new airstrip south of here built by the district Rotary Club.

There will be at least 40 visiting aircraft from Canada and United States on hand for the event, and RCAF aircraft from Comox will stage a flypast.

RCAF band will be in attendance for the ceremonies, scheduled to start at 2 p.m.

Qualicum Beach Rotary Club will entertain all visitors at luncheon prior to the ceremony. Later they will disperse for fishing and other entertainment.

The 3,800-foot gravel surface airstrip, cut out of heavy brush near French Creek, is unique in that it was constructed by the club as a community project, and much of the work was done by club members on a voluntary basis.

Leader of the venture was H. J. Welch, logging operator, former MLA for Comox, and president of the Rotary Club, who provided most of the heavy machinery used in the construction of the strip.

14-Foot Outboard Top Derby Prize

CHEMAINUS — A complete prize list for the Rod and Gun Club's annual salmon derby Aug. 5, and valued at $850, has been announced.

First prize is a 14-foot boat equipped with a 7½-h.p. outboard, and second prize is a tent. Other main prizes are a trolling rod and reel, sleeping bag, camp stove and sides of lamb.

Special prizes will be for first fish weighed in, landing net; biggest cod, tackle box; hidden weight, merchandise script.

USED CAR? MORRISON
CHEVROLET - OLDSMOBILE
Yates at Quadra

Get the LOAN you need IN JUST 1-TRIP
YES MAN
The Personal Man gives prompt cash loans for any good purpose . . . lets you pay later in convenient monthly amounts . . . with his great Cash-Now Pay-Later Plan! Get many extra benefits at no extra cost. Phone first for 1-trip loan, write or come in today!
Loans $50 to $1500 or more on Signature, Furniture or Auto
THE COMPANY THAT LIKES TO SAY YES
Personal FINANCE CO.
Beneficial Finance SYSTEM
3 convenient offices—which is nearest you?
VICTORIA — (2 Offices)
• 650-A Yates Street, 2nd Floor.....Phone: 2-8261
• 620 View Street, Room 210-211, Central Bldg....Phone: 2-9155
NANAIMO — 525 Terminal Avenue, 2nd Floor.....Phone: 2330
OPEN EVENINGS BY APPOINTMENT — PHONE FOR EVENING HOURS
Loans made to residents of all surrounding towns • Personal Finance Company of Canada

CHEVROLET UNIT DELIVERS FRESH FEED

Scott & Peden Ltd., pioneer seed and feed merchants, have recently added a unit to their fleet that is one of the most modern on the continent. Designed for direct delivery of fresh feed in bulk it is a huge truck body, equipped with a conveyor from the power take-off, passing the feed or grain directly into the farmer's bins. Having a capacity of five to eight tons, depending on the type of feed or grain, it is loaded direct from the mixing bins at the Scott & Peden plant, an additional assurance of freshness to the customer. W. T. Burrows, of the Scott & Peden staff, is readily available to advise the farmer on the best bin construction for this type of delivery. The unit was mounted on a Chevrolet "Series 700" truck, purchased through Morrison Chevrolet Oldsmobile Ltd., local Chevrolet dealers. The truck was driven to Los Angeles and there, at the factory, the field delivery unit was installed on the truck.

Come early, stay late — the fair is JUST GREAT!
AUG 22 - SEPT 3
VANCOUVER CANADA
Yes, it's coming . . . the most exciting Fair your family's ever seen . . . the 1956 P.N.E.! What a time you'll all have touring the magnificent Manufacturers' and Electrical Buildings, seeing intriguing exhibits, listening to free band concerts, thrilling to all the wonders of this great spectacle. Bring your family — bring your friends. You'll all want to see everything at the bigger, better '56 P.N.E.!
THE FAIR FOR ALL THE FAMILY
Pacific National Exhibition
AUG 22 - SEPT 3
V. BEN WILLIAMS, Gen. Mgr. '56 W. J. BORRIE, President

AUDREY SAYS

Schumann, Dead 100 Years Lived Brief, Dramatic Life

By AUDREY ST.D. JOHNSON

One of the greatest, most complex personalities in the annals of music; one of the most profoundly intellectual and at the same time one of the most truly romantic in spirit, died a century ago this Sunday, on July 29, 1856.

It has always seemed to me that Robert Schumann should be regarded as a sort of patron saint of newspaper music reviewers and young struggling composers.

Audrey

Aside from adding richly to the world's heritage of piano, vocal and symphonic music, Schumann wrote extensive musical commentary and also, for a time, edited his own journal.

And at no period did younger composers find a more sincere and stalwart champion among the masters of their craft than his contemporaries had in Schumann.

His short life story—he died at 46—reveals a man of great nobility and humanity, capable of rising to great heights of genius, the inheritor of a badly impaired nervous system whose ultimate doom was written long before his birth.

But it also unfolds a most moving, dramatic and tender love story which closely rivals and parallels that of Elizabeth Barrett and Robert Browning.

Parallels a Famous Love Story

Papa Wieck was as much the villain of the piece as Papa Barrett of Wimpole Street, but in their relationship to each other, Clara and her Robert were somewhat the reverse of their contemporary Victorians.

So far, the only intimation that has come to this desk that Robert Schumann's centenary is to be observed, is notice that a series of concerts in Bonn, Germany, where the composer spent the last years of his life, will be followed by a memorial service at Schumann's grave on Sunday.

But surely, though not possessed of the uniformity, the incandescent, faultless genius of Mozart, the man who wrote "Ich grolle nicht," "Die lotusblume," the A minor Piano Concerto, the "Kinderscenen" and "Papillons," among hundreds of other works, deserves also to be universally honored on the anniversary of his leaving a world he had so greatly endowed.

ROBERT SCHUMANN
. . . died July 29, 1856

Theatre Guild Begins Work On New Season

Casting First Play; Garden Party Planned

Holidays are over for at least some members of the Victoria Theatre Guild as the organization gears itself for the opening of the fall season with a play try-out and a fund-raising garden party in the immediate offing.

Sunday, at the Guild's Langham Court Theatre, auditions for six parts in "Dial M for Murder" which is to play at the theatre the week of Sept. 15 to 22, will be conducted by the director, Bruce Banyard.

Anyone interested in becoming an active Guild member may attend this try-out which commences at 2.30 p.m. Distribution of parts is five men and one woman.

OUTDOOR FETE

On Saturday, Aug. 11, a garden party will be held at the home of Mrs. Nora Kellie, 1369 Rockland avenue, from 2.30 to 5.30 p.m.

Mrs. Percy Scurrah will give the opening address and master of ceremonies for the afternoon will be Jerry Gosley. Attractions will include bingo, a puppet show staged by Mrs. Gwen Downes, darts, fortune telling and sale of lavender and candy.

During the afternoon, groups of vocal solos will be given by Peggy Walton Packard and Stanley Martin and Mrs. Dorothy White will give information on the Theatre Guild and receive applications for membership. Admission will include tea.

Vancouver Scoops Us With Festival

Only a week or so ago, this column pointed out the possibility of taking advantage of the 1958 centenary celebration for B.C. to establish the capital city as an arts festival centre of the west.

At the back of my mind when I wrote those words was the comment of a wise New York visitor who saw the potentiality of Victoria for such a role and warned that if local people did not seize the advantage, another west coast city would do so, thus closing one more highway of prosperity for Victoria.

News from Vancouver this week seems to indicate that the mainland city is about to scoop us on the idea, as predicted.

According to this news despatch, a group of Vancouver citizens is already working on plans for an annual festival to match other world-famous festivals. First such to take place in 1958 and to run for 16 days.

It looks very much as though we have "had it" in Victoria thanks once more, to the do-nothing policy that darkens the minds of too many of our leading citizens.

In the meantime, while the flower baskets flourish under their nightly watering and the yacht pond is the scene of enthusiastic activity by a minority group, the city auditorium project is becalmed between two headlands of indecision.

And if the basic and essential auditorium can't make progress with our dollar-hungry business men, we might as well forget our ambitions right now and all turn our attention to vegetable gardening!

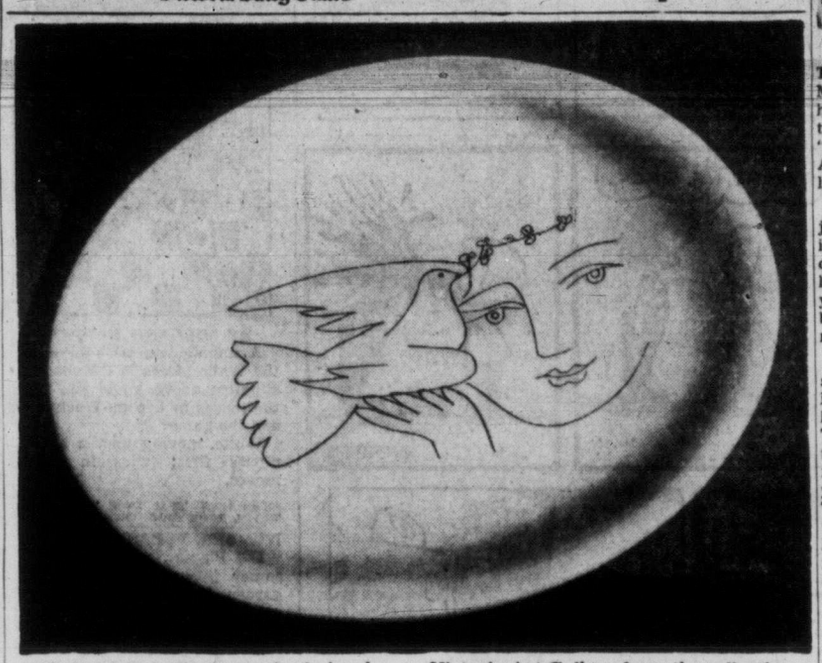

"Girl and Dove," a ceramic design by Pablo Picasso, currently on loan to the Victoria Art Gallery from the collection of Mr. Lennox Jones. (Photo by Ken.)

ART IN REVIEW

Master Draughtsman, Picasso Puts Design Ahead of Drawing

By COLIN GRAHAM

Picasso is certainly the most versatile, and probably the most gifted, draughtsman of our time. He draws with consummate ease and assurance throughout the entire field of graphic expression.

Coming to the Madrid Royal Academy of Fine Arts at the age of 16, his gifts were such that he passed in a single day a series of examinations that normally took two weeks.

So phenomenal is his output (he recently completed in a few weeks nearly 200 drawings on the theme of artist and model) that it would be hard to find a parallel.

Colin

Like many other artists of our time Picasso has drawn for inspiration on the art of a wide variety of cultures. Early Iberian, Egyptian, Greek, Roman and African Negro are merely a few of those he has ransacked in what seems to be an urge to explore the full gamut of feeling and style known to man.

ASSIMILATION

In a lesser artist these delvings and borrowings would have resulted in mere pastiche and sterile eclecticism. But what ever Picasso engulfs with his voracious appetite becomes wholly assimilated, and the issue, while its pedigree may be detectable, is usually pure Picasso.

It is the creative eclecticism of a man humble enough to feel that the past always has something to offer him and confident enough to know that his own gifts will preserve him from drowning in a sea of influences.

CLASSIC IMAGES

Ever since his trip to Rome in 1917 as designer for the Russian Ballet, Picasso seems to have been haunted by images of classical civilization. This first resulted in the 1920's in a series of monumental figure paintings clearly showing the influence of Roman sculpture.

Since then he has constantly returned, amid his preoccupations with more abstract painting, to the theme of the serene classical woman, and his drawings of this subject constitute moments of lyrical calm in an output more generally noted for dynamic power and unrest.

Doves, too, have for years been for him smybols of tenderness and grace, and he has often kept them as pets.

NOT LITERAL

When the two themes are joined, as they are here in a ceramic design, the result is often a very lovely work of conventional beauty. It is, however, seldom a literal drawing, expert though Picasso can be in that department. With him the drawing as design comes first.

Thus the fingers on this plate echo the shape of the dove feathers instead of conforming to the literal shape of a hand. The crown of the girl's head is suggested rather than defined so as to avoid congestion of lines in that area.

Dove and face are defined with extreme economy, and the result is a "musical" harmony of lines in space as well as a rendering of two symbols of peace and delight.

RECORD SHOP

Forthcoming Releases Make Up for Neglect

By HUMPHRY DAVY

So much advanced planning went into Mozart Bicentenary Year, now being observed throughout the western world, that record companies almost forgot that 1956 also marks the centenary of the death of Robert Schumann, one of the great romantic composers.

The record catalogues show that newly published records of Schumann are few and far between, as compared with the number of discs featuring the music of Mozart.

Davy

Schumann's works do not deserve to be so ignored, for the composer wrote much that was good during his short life.

Advance reports, however, indicate that several record companies this fall plan to make up for lost time by publishing the better known works of the composer. Angel, for instance, will pay tribute to Schumann by publishing his four symphonies. They were recorded this spring by the Israel Philharmonic with Paul Kletski conducting.

In addition, there will be a new recording of Schumann's piano concerto performed by the Philharmonic Orchestra of London, with Walter Gieseking at the piano.

★ ★ ★

Meanwhile, as a service to discophiles who are interested in acquiring some of the works of Schumann from current record catalogues, herewith a short list of his recorded music which ranks high in performance and sound.

Symphony (Spring) No. 1. There are four recordings of this major work listed. I would wait for a new release. Symphony No. 2—Considered by some musicians as Schumann's best symphony: Paris Conservatoire Orchestra, Carl Schuricht conducting, London LL 638.

Piano Concerto, A Minor: Dinu Lipatti, piano; Philharmonia Orchestra with Herbert von Karajan conducting, Columbia ML4525.

PIANO SOLO WORKS

Carnival, Op. 9, plus Papillons, Guiomar Novaes, Vox PL 7830.

Etudes Symphonic, plus Brahms variations, Geza Anda, Angel 35046.

Kinderscenen, Op. 15: Walter Gieseking, Columbia ML 4540 or Vladimir Horowitz, Victor ML 1109.

Few of Schumann's songs have been recorded, which is somewhat surprising as he ranks as a great song writer. In one year alone he wrote 132 songs. Some of the composer's songs will be found in the song recitals of Elisabeth Schwarzkopf and Kathleen Ferriér.

In writing about Schumann's work it seems natural to mention Clara Schumann, who played such an important part in the composer's life. Clara also wrote music of a limited scope which is occasionally played today.

The only music of the composer's wife recorded is Trio in G. Op. 17, on a Decca disc.

★ ★ ★

POPS LIBRARY

"I'm Gonna Steal You Away" and "Street of Love" by Dean Martin with The Nuggets (Capitol), "Give Us This Day" by Joni James (MGM), and "You Don't Know Me" by Carmen McRee (Decca).

Hillbilly Hit of the Month—"Lonesome for a Letter" by Sanford Clark (Dot).

Best Revival—"I Almost Lost My Mind" by Ivory Joe Hunter (MGM). This was a best-selling blues number several years ago.

ENTERTAINMENT CALENDAR

Thursday, Friday and Saturday, Aug. 2, 3 and 4 at 8.15: "Smile Show," Jerry Gosley's summer variety program; music and fun in the English seaside manner; Langham Court Theatre, off Rockland Avenue.

Sunday, Aug. 5, at 9.45 p.m.: Irene Byatt, contralto, former Victorian, in recital at Metropolitan United Church.

Saturday, Sept. 15, through to Saturday, Sept. 22, at 8.15: Victoria Theatre Guild presents opening production: "Dial M for Murder." Langham Court Theatre.

The schedule of the Old Vic Company from London, which will begin an engagement in New York Oct. 23, has been expanded to include Tyrone Guthrie's production of Shakespeare's "Troilus and Cressida."

The repertoire originally had been announced as including only "Macbeth," "Richard II" and "Romeo and Juliet."

Heading the company will be Claire Bloom, Paul Rogers, John Neville and Coral Browne.

The Guthrie production, first seen at the Old Vic last April 3, excited much interest in London. It has been produced with sets and costumes of Edwardian period.

TWO for the SHOW

By PHIL LEE

AA (Oscar Class)
A (Don't Miss)
BB (Worthwhile)
B (For Rainy Days)
C (To fill in time)

(OSCAR CLASS) "THE CATERED AFFAIR" (Royal): MGM's "The Catered Affair" has what Oscar-winning "Marty," "On the Waterfront" and "From Here to Eternity" had. A so-hard-to-get ingredient—life.

One leaves the theatre and journeys to the drabness that is the Bronx where, like in most cities big and small, there is hope only in the hearts of the young. It has long since been beaten out of the souls of the middle-aged and the old.

There is Tom Hurley who has slaved as a cab driver all his life, working for the day when he can own a hack of his own. There is his wife, drab and bitter, who remembers her own father offering Tom $300 "if you'll marry my daughter." There are the kids, like daughter Jane who wants to marry Ralph Halloran and maybe find more love than her ma and pa did. There is lonely old bachelor Uncle Jack Conlon who lives with them and, in his own interfering way, loves them all.

So as "Marty" was concerned with one straightforward problem, how can an ugly butcher find a girl who will marry him, "The Catered Affair" sees a mother wanting to make up to her daughter all the love she has denied her by giving her one grand-scale, smashing wedding no matter the cost. The fact that the youngsters themselves want a quiet "10-minute" ceremony doesn't matter, that the catered affair will end all her husband's hopes of ever owning his own cab matters less.

Veteran movie-goers doubtless will have difficulty reconciling themselves to the fact that the drab, ungrammatical, shapless Bronx housewife is Bette Davis, not so long ago the slim heroine of plays as sophisticated and syncopated as "Blues in the Night." In "The Catered Affair" she is what she has always been, a fine competent actress. Her maturity, indeed, has assured her of as many more years in the theatre as she wants.

Ernest Borgnine, last year's Academy Award winner, may well be nominated again this year on the strength of his performances as the drab driver. Debbie Reynolds has never been seen to better advantage in her young career. And Barry Fitzgerald, who rose to fame and a supporting Oscar in "Going My Way" provides the "Catered Affair" with the exact amount of lightness and droll humor.

In short, all these players, plus the supporting members of the cast such as Debbie's beau Rod Taylor are so real at times that one can almost feel their breath on the cheek.

And if that isn't good acting then what in the world is?

Igor Stravinsky will visit Berlin as one of the guest stars of the Berlin Festival, to be held from Sept. 16 to Oct. 2. The composer-conductor, who 25 years ago was a permanent guest on the famous "Berlin Radio Hour" and had written his "Concerto for Violin" for this orchestra, will participate in a concert of the Sender Free Berlin Radio Symphony Orchestra during the festival weeks, exact date to be announced.

Two of every three of the world's radio hams are Americans, and only one in 50 is a woman.

ENDS TONITE
GEORGE GOBEL · MITZI GAYNOR
DAVID NIVEN
the birds and the bees
COLOR by TECHNICOLOR
REGINALD GARDINER · FRED CLARK
At 2.38, 6.02, 9.26
ALSO
MYSTERY and SUSPENSE!
"THE SCARLET HOUR"
With CAROL OHMART
At 1.00, 4.22, 7.46
ATLAS
A FAMOUS PLAYERS THEATRE

NOT SINCE "FATHER OF THE BRIDE" SUCH FUN OVER A WEDDING!
BETTE DAVIS
ERNEST BORGNINE
Academy Award Winner for "Marty"
DEBBIE REYNOLDS
BARRY FITZGERALD
in "The CATERED AFFAIR"
DOORS 1 P.M.
FEATURE 1.23, 3.24, 5.25, 7.26, 9.32
EXTRA!
Tom and Jerry Cartoon
Plus CinemaScope Travelogue and Times News Events
Now Showing!
50c Till 2 p.m. Children 20c Till 5 p.m.
Royal
A FAMOUS PLAYERS THEATRE

CINEMASCOPE COLOR by DE LUXE
20th Century-Fox presents
Lionel Shapiro's searching novel D-Day
THE SIXTH OF JUNE
starring
ROBERT TAYLOR
RICHARD TODD
DANA WYNTER
EDMOND O'BRIEN
LIONEL SHAPIRO winner of Governor General's Award for BEST NOVEL OF 1955
COMING SOON
Dominion
A FAMOUS PLAYERS THEATRE

YOU'LL WATCH IT FROM THE EDGE OF YOUR SEAT... AND YOUR NERVES!
While the City Sleeps
10 Top Stars!
starring
DANA ANDREWS · RHONDA FLEMING · GEORGE SANDERS · HOWARD DUFF
THOMAS MITCHELL · VINCENT PRICE · JOHN BARRYMORE, Jr.
SALLY FORREST · JAMES CRAIG and IDA LUPINO
At 1.25, 3.25, 5.25, 7.25, 9.25
Extra! Latest World News
Technicolor Cartoon
NOW SHOWING!
Dominion
A FAMOUS PLAYERS THEATRE

THE VICTORIA DAILY TIMES
Presents.....
WARNER-PATHE NEWS
★ NEW YORK: Wanamakers Store Burns
★ CALGARY: Record Crowd at Stampede
★ DETROIT: Mammoth Shriners' Parade
★ BLISSVILLE N.B.: Governor-General Massey Attends Largest Armed Forces Display

NOT SINCE "FATHER OF THE BRIDE" SUCH FUN OVER A WEDDING!
BETTE DAVIS
ERNEST BORGNINE
Academy Award Winner for "Marty"
DEBBIE REYNOLDS
BARRY FITZGERALD
"The CATERED AFFAIR"
Doors 1 p.m.
Feature at 1.23, 3.24, 5.25, 7.26, 9.32
ROYAL
NOW SHOWING

McMorran's
CORDOVA BAY LTD
DANCING
EVERY SATURDAY EVENING
in the
Seaview Room
to the smooth rhythms of
REG. WOOD and His Orchestra
Reservations Phone 9-3242

ART GALLERY OF GREATER VICTORIA
1040 Moss St. Phone 4-3123
This Week at the Gallery
SUNDAY AND TUESDAY THROUGH SATURDAY
Contemporary Graphic Art featuring work by Sister Mary Corita, George Swinton, Herbert Siebner, Alistair Bell and Jack Hardman.
FRIDAY
No Recorded Music. No Lecture Tour Until September
CHILDREN'S CLASSES
Vacancies in Saturday morning classes only.
New Gallery Hours:
Tuesday through Friday, 11 a.m. to 5.30 p.m.
Also Friday evenings, 7.30 to 9.30.
Saturday and Sunday, 2 to 5 p.m.
Closed Mondays.

ENDS TODAY
2 ACTION HITS
TOP GUN
STERLING HAYDEN
MARK STEVENS in TIMETABLE
Released thru United Artists
TOP GUN at 1.00, 4.01, 6.53, 9.45
Last Complete Show 8.00
3-6414
Children 15c till 5 p.m.
PLAZA

The Academy Award Winner
FRANK SINATRA
in his MOST SENSATIONAL ROLE AS....
"Johnny Concho"
Co-starring KEENAN WYNN
Feature Times: 1.15, 3.22, 5.29, 7.36, 9.43
Last Complete Show 9.00
● Added Enjoyment ●
Short Subject
Colour Cartoon
Latest News
Adults, 50c till 2 p.m.
ENDS TODAY!
Air-Conditioned By Refrigeration
ODEON
Phone 3-0313
STARTS MONDAY
ROBERT MITCHUM IN
'FOREIGN INTRIGUE'
with Genevieve Page

YOU'RE INVITED
B.C. Electric CONCERTS
Beacon Hill Park _ Sundays _ 3 pm

A DANCE
will be held
TONIGHT in the
WHITE EAGLE HALL
90 Dock St., from 9 till 12 p.m.
Admission $1.00, including refreshments

Langham Court Theatre, 8.15 p.m.
VICTORIA'S FAMOUS
SMILE SHOW
A Genuine British Holiday Show
Every Thurs., Fri. and Sat.
Tickets $1.00 at Kent's or at door

DANCING
SAT. NITE
Sir Coo
$2.00 PER COUPLE
Reservations, 5-8221
MUSIC BY STAN CROSS

GEM THEATRE SIDNEY
MATINEE 1.30
EVENING 6.50 AND 9 P.M.
"ULYSSES"
In Technicolor
Starring KIRK DOUGLAS
SILVANA MANGANO
ANTHONY QUINN
ROSSONA PODESTA

SUMMER COURSE IN BALLET
AUGUST 6 to AUGUST 30
at
WYNNE SHAW DANCE STUDIO
Teacher: Marie Maggiora
Beginners and Advanced Students
Evening Classes for Business Girls
Inquiries Call 2-1313
July 30 and 31, 12-6 p.m.

STUDENT DANCE
TONIGHT, 8-11
Victoria Memorial Arena
Tickets 50c at Arena
Doors Open 7.30 p.m.
Music by courtesy CKDA
House Party with Disc Jockey and MC Norm Pringle

ENDS TONITE
"TRIBUTE TO A BAD MAN"
Starring
JAMES CAGNEY
DON DUBBINS
in
CINEMASCOPE
and Technicolor
Hit of the Season
Cartoon and Short
Doors Open 6.30
Complete Programs at 6.50 and 9.00
Feature at 7.20 and 9.30
FOX
Best Theatre Parking in Victoria
Completely Air Conditioned
COMING MON. and TUES. ONLY
"IL TROVATORE"

Jillicum Outdoor
1 Complete Show at 9.20
MARTIN and LEWIS in
"THE CADDY"
James Cagney - Viveca Lindfors
"RUN FOR COVER"
National Service Station Draw Every Wednesday Night . . . Win 50 Gallons of Gas and Cash
Join the Bumper Club Now for Free Entertainment Monday Nights

ENDS TONITE
J. Arthur Rank Presents
'NEARER TO HEAVEN'
(English Title - "Lease of Life")
Starring Robert Donat - Kay Walsh
with All-Star Cast Including
Denholm Elliott - Adrienne Corri
This is one of the best films it has been our privilege to recommend to our patrons. It follows in the footsteps of 'A Man Called Peter' and tells the story of a country parson's decision which changes his life. A story of faith and courage. The English background of countryside and cathedral are in themselves worth seeing. Excellent family entertainment in beautiful Eastmancolour.
Added Attraction
"A GIFT FROM DIRK"
NEWS — CARTOON
Doors and Overtures at 6.30
Complete Programs at 6.45 and 8.49
Feature at 7.17 and 9.21
OAK BAY
STARTS MONDAY
"The Teckman Mystery"

PEANUTS

SMITH FAMILY

SCAMP

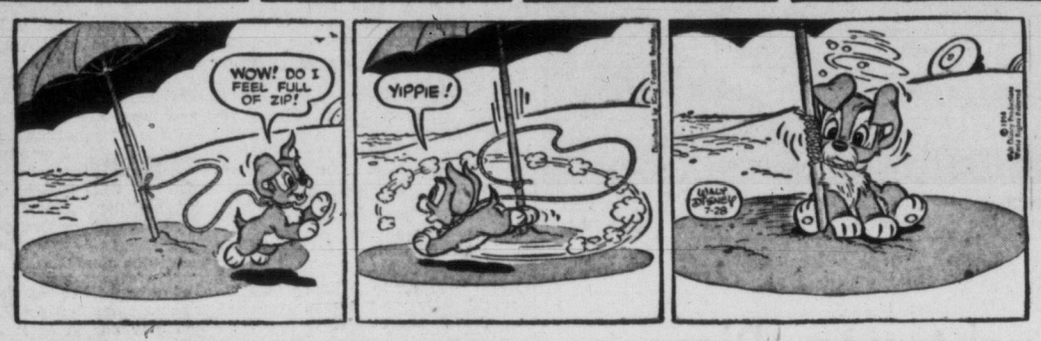

DICK TRACY

NANCY

BUZ SAWYER

DOTTY

MARK TRAIL

ALLEY OOP

LONG SAM

PUZZLES and PASTIMES

IT'S YOUR MOVE

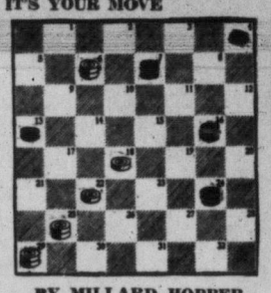

BY MILLARD HOPPER

Assuming you were handling the White pieces in the checker situation above, could you find the moves to trip up Black and end the game?

White, moving up the board, moves first; wins in three moves.

Solution: White 6-10, Black 7-14-23, White 22-17, Black 13-22, White 25-18-27-20-11.

NUMBER, PLEASE

Bill Planter, who wants gossamer bushes all around his garden, is in a quandry. If he places them four feet apart, he will have to buy another 25. On the other hand, planting them six feet apart will leave him with 25 bushes left over.

How many bushes has he for the job?

Answer: He has one hundred and twenty-five bushes.

COCKEYED HISTORY TEST

Histories are as perfect as the historian is wise, and is gifted with an eye and a soul. —Carlyle.

It may require learned students of history to detect errors in most paintings of famous events, but anyone with a general knowledge can find mistakes in drawing at right. The scene, supposedly illustrative of Columbus' landing in America, contains at least 20 errors. Some are anachonisms; others, faults in drawing. Study the drawing for three minutes; then see how many you can list.

After you have completed this test, here is another. It is an exercise to test the memory. Cover the drawing with a piece of paper and see how many of the following questions you can answer before consulting the drawing again.

1. How many men are standing on the beach?
2. Does one man wear a mustache?
3. Does one man wear a head covering?
4. Is the smoker's pipe lighted or out?
5. How many sailing vessels are shown?
6. What fruit other than bananas is shown?
7. Is the large box in the picture open or closed?
8. Is there more than one bird shown flying through the air?
9. With what type vessel is it apparent that the men reached shore?
10. How many of the flag's stars show?

Answers: Among the errors are: The atom bomb, American flag, plane, landing barge, auto tire, flashlight, Red Cross box, rifle and pipe were unknown in Columbus' time. So was the style of earlier worn by man at right. Tobacco was unknown to Europeans then, but man at left is smoking. There were no lions of the type shown in America then. Columbus had only three ships on his first voyage. Gull carrying radio is an error. Bananas are growing upside down. Left leg of man at left is missing. Man at right has spur on sandal, no sandal and a footless sock on other foot. Same man has only one glove. He appears to be handling flag, but is not holding it. Answers to memory test may be ascertained in drawing.

HELP GET HIM IN THE SWIM

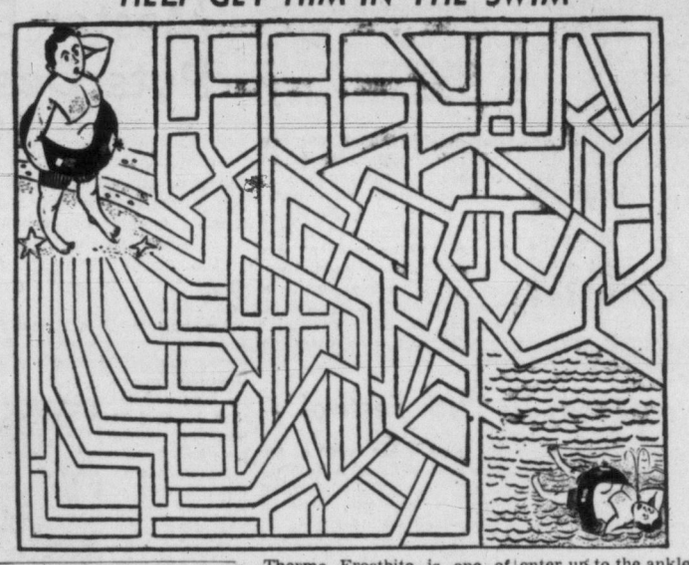

FISHY COMPARISON

"Give me one of your fish and I shall have twice as many as you," said one fisherman.

"No," said the other, "give me one and we'll both have the same number."

How many did each catch?

Answer: One caught five, the other seven.

ANSWER IN ONE MINUTE

The name of what state in the United States begins with "M" and has seven letters in its name? Can you answer within a minute?

Answer: Montana is the state.

Thermo Frostbite is one of those persons who takes his own sweet time about getting wet. First he douses a big toe; then he retreats. Then he may enter up to the ankles, etc., each time advancing a bit more until at last he's in whole hog.

Occasionally, on a good hot day, he'll take the plunge first try. Today is such a day. Can you trace his steps in the diagram above?

What kind of a table is completely without legs?

Answer: Time-table.

IT'S RIDDLE-ICULOUS

What always has to be charged even when you pay cash for it?

Answer: A battery.

How could you say in two letters that you are twice as big as I am?

Answer: IW (double you).

OUT OUR WAY

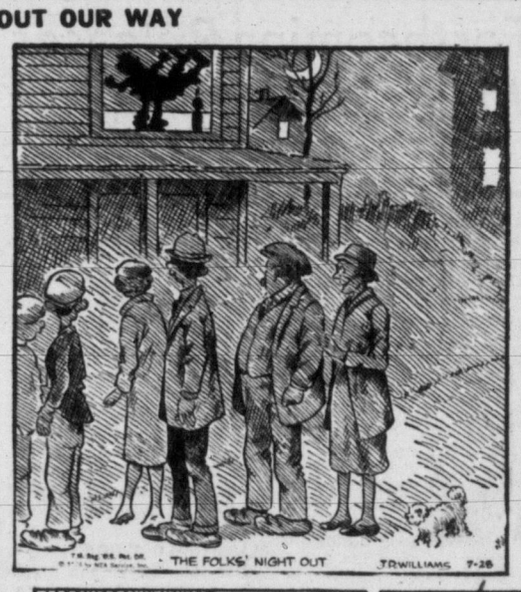

BOARDING HOUSE

AROUND HOME

PENNY

DR. GUY BENNETT

TELEVISION PROGRAMS (Continued) July 28 to Aug. 4

Read Phil Lee's Daily TV Column

WEDNESDAY, AUG. 1

Time	Ch'n'l No.	PROGRAM
2 PM	4	Time Trials
	5	King's Queen
	11	Pantry Playhouse
2.30—	4	Film Feature
	5	Midday Matinee
3 PM	4	Man About Town
	11	Of All Things—Variety
	13	The Ruggles
3.15—	12	Of All Things
3.30—	4	Movietime
	5	Glamour Girl
	11	Arthur Godfrey
	12	Variety Playhouse
	13	The Erwins
4 PM	5	King's Kamera
	13	Matinee Features
4.05—	5	Susie
4.30—	11	Strike It Rich
	13	Movie
4.35—	5	King's Kamera
4.45—	12	Love of Life
5 PM	2	Howdy Doody
	4	Cliff Carl Show
	5	Stan Boreson
	11	Cartoon Special
	12	Western Theatre
5.30—	2	Rin Tin Tin
	4	Secret Tower
	5	Sheriff Tex
5.45—	*4	Time Trials
6 PM	*2	Speaking French
	4	Movie Museum
	5	Mickey Mouse
	12	Cartoons
	13	Western Movie
6.15—	11, 12	Edwards News
6.30—	2	Movie Museum
	4	My Little Margie
	11	Cartoon Theatre
	12	Favorite Story
6.45—	2	CBC News
7 PM	2	Almanac
	4	Deadline
	*5	Fights
	*11, 12	Steel Hour
	13	Ramar
7.25—	4	Weather Break
7.30—	2	To be announced
	*4	Jaye P. Morgan
	13	Mr. and Mrs. North
7.45—	4	News Caravan
	5	News
8 PM	2	The Search
	4	Press Conference
	5	Western Marshal
	*11	Frankie Laine
	13	Racquet Squad
8.30—	2	I Love Lucy
	4	Father Knows Best
	5	Adventure Search
	12	Mayor of the Town
	13	Foreign Intrigue
9 PM	2	Barris Beat
	*4	Kraft Theatre
	5	Disneyland
	11	The Millionaire
	12	I've Got a Secret
	*13	Baseball
9.30—	2	Big Town
	11	I've Got a Secret
	12	Mr. D.A.
10 PM	2	Climax
	4	This Is Your Life
	5	Edward Arnold
	11	Famous Playhouse
	12	Candlelight Theatre
10.30—	*4	Waterfront
	*5	Amazing Dunninger
	11	Weather; News
11 PM	2	News; Sports
	4	Viewpoint
	5	Directors' Playhouse
	11	Counterpoint
11.15—	2	Movie: "The Gaucho"
11.25—	13	News
11.30—	5	News; Weather
	4	Tonight with Steve Allen
	11	Western Movie
11.40—	13	Fishing
11.45—	5	To be announced
12.30—	4	News; Faith

THURSDAY, AUG. 2

Time	Ch'n'l No.	PROGRAM
2 PM	4	Time Trials
	5	King's Queen
	11	Heart of the City
2.30—	4	Cookbook Quiz
	5	Midday Matinee
	11	Carolyn Leonetti Show
3 PM	4	Man About Town
	11	Of All Things—Variety
	13	The Ruggles
3.30—	4	Movietime
	5	Glamour Girl
	11	Godfrey Time
	13	The Erwins
4 PM	5	King's Kamera
	13	Matinee Features
4.05—	5	Susie
4.30—	11	Strike It Rich
	13	Movie
4.35—	5	King's Kamera
4.45—	12	Love of Life
5 PM	2	Howdy Doody
	4	Cliff Carl Show
	5	Stan Boreson
	11	Cartoon Special
	12	Western Movie
5.30—	2	Fun Time
	4	Secret Tower
	5	Sheriff Tex
5.45—	4	Time Trials
6 PM	2	This is Your Music
	4	Movie Museum
	5	Mickey Mouse
	12	Cartoons
	13	Western Movie
6.15—	11, 12	Edwards News
6.30—	2	Stamps
	4	Grand Ole Opry
	11, 12	Name That Tune
6.45—	2	CBC News
7 PM	2	Almanac
	4	Deadline
	5	Wild Bill Hickok
	*11	Arthur Murray
	13	Ramar
7.25—	4	Weather
7.30—	2	Scotland Yard
	4	Snooky Lanson
	5	Early Edition
	*11	Quiz Kids
	13	Mr. and Mrs. North
7.45—	4	Camel News
8 PM	2	Serenade for Strings
	4	Highway Patrol
	5	Lone Ranger
	*11	Bob Cummings
	12	Broadway Theatre
	13	Racket Squad
8.30—	2	Sneak Preview
	4	Dragnet
	5	Secret Journal
	*11, 12	Climax
	13	Foreign Intrigue
9 PM	*2	Kraft Theatre
	4	Celebrity Playhouse
	5	Star Tonight
	*13	Baseball
9.30—	4	Ford Theatre
	5	Life of Riley
	11	4-Star Playhouse
	12	The Whistler
10 PM	2	Toronto Concert
	4	Lux Theatre
	*5	Confidential File
	11	Famous Playhouse
	12	Confidential File
10.30—	5	Science Fiction
	11	News; Weather
	12	Ford Theatre
11 PM	2	News, Sports
	4	Best of Groucho
	5	Fishing Hilights
	11	City Assignment
	12	Candlelight Theatre
11.15—	*2	Let's Go Golfing
11.30—	2	Fishing with Hal Denton
	4	Tonight with Steve Allen
	5	News; Weather
	11	Movie: "Double Harness"
11.40—	*2	Wrestling
	13	Outdoors
11.45—	5	Movie
12.10—	13	Movie: "Southside 1—1000"

FRIDAY, AUG. 3

Time	Ch'n'l No.	PROGRAM
2 PM	4	Time Trials
	5	King's Queen
	11	Movie
2.30—	4	Cookbook Quiz
	5	Midday Matinee
3 PM	4	Man About Town
	11	Of All Things—Variety
	13	The Ruggles
3.30—	4	Movietime
	5	Glamour Girl
	12	Variety Playhouse
	13	The Erwins
4 PM	5	King's Kamera
	13	Matinee Features
4.05—	5	Susie
4.30—	11	Strike It Rich
	13	Movie
4.35—	5	King's Kamera
4.45—	12	Love of Life
5 PM	2	Howdy Doody
	4	Cliff Carl Show
	5	Stan Boreson
	11	Cartoon Special
	12	Western Theatre
5.30—	2	Roy Rogers
	4	Secret Tower
	5	Sheriff Tex
5.45—	4	Time Trials
6 PM	2	Robin Hood
	4	Movie Museum
	5	Mickey Mouse
	12	Cartoons
	13	Western Movie
6.15—	11, 12	Edwards News
6.30—	2	Comedy Carnival
	4	Deadline
	11	My Friend Flicka
	12	Family Theatre
6.45—	2	CBC News
7 PM	2	Almanac
	*4	Fights
	5	Annie Oakley
	11	FYI
	13	Ramar
7.30—	2	Celebrity Playhouse
	5	News
	11	Pantomime Quiz
	13	Mr. and Mrs. North
7.45—	4	News
7.55—	12	The News
8 PM	2	Guest Stage
	4	Truth or Consequences
	5	Studio 57
	11	Summer Theatre
	12	Science Fiction
	13	Racket Squad
8.30—	2	The Millionaire
	*4	Hall of Stars
	5	Rin Tin Tin
	11	Our Miss Brooks
	12	Badge 714
	13	Foreign Intrigue
9 PM	2	Scarlet Pimpernel
	4	Best in Mystery
	5	My Favorite Husband
	11	Crusader
	12	I Married Joan
	*13	Baseball
9.30—	2	Star Stage
	4	Star Stage
	5	Crossroads
	11	Playhouse of Stars
	*12	Jalopy Races
10 PM	*2	Victory at Sea
	4	Crunch and Des
	5	Mr. D.A.
	*11, 12	Undercurrent
	5	Edward Arnold
	11	Famous Playhouse
	12	Candlelight Theatre
10.30—	2	Terry and Me
	*4	Voice of Seafair
	5	Badge 714
	11	News; Weather
	12	Movie
11 PM	2	News; Sports
	5	Code 3
	11	Guy Lombardo
	13	News
11.15—	2	Movie: "Bedtime Story"
11.30—	4	Tonight with Steve Allen
	5	News; Weather
	11	Movie: "Tale of Five Women"
11.45—	5	Movie
	13	Western Movie
12.35—	4	Movie: "Lost Honeymoon"

SATURDAY, AUG. 4

Time	Ch'n'l No.	PROGRAM
9 AM	11	Capt. Kangaroo
9.30—	11	Mighty Mouse
9.35—	4	Note of Faith
9.45—	4	Farm Report
9.55—	4	News Headlines
10 AM	4	Howdy Doody
	11	Mighty Mouse
10.30—	4	I Married Joan
	11	Animal Time
10.45—	11	Box 11, R.F.D.
11 AM	4	Fury
11.15—	11, 12	Baseball
11.30—	4	Uncle Johnny Coons
12 M	4	Capt. Gallant
	5	Rainbow Theatre
12.30—	4	Cisco Kid
1 PM	4	Gold Cup—1955
1.30—	4	Time Trials
	*11, 12	Brooklyn Handicap
2 PM	11	Autry-Rogers Th'atre
2.15—	2	Baseball: Vancouver vs. Hollywood
3 PM	11	Texas Rangers
3.30—	5	King's X-Roads
	11	Cartoons
4 PM	5	Uncommon Valor
	11	Sports Mirror
	12	Movie
	13	Movie
4.30—	5	Bar 5 Theatre
	11	Movie
5 PM	2	Over the Line Fence
	4	Garden Digest
5.30—	2	Wild Bill Hickok
	4	Saturday Corral
	5	To be announced
	11	Lone Ranger
	12	Mighty Mouse
	13	Ramar of the Jungle

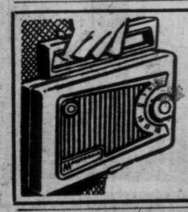

MOTOROLA WORLD LEADER IN RADIO

PORTABLES
No matter where you are, you're never too far for good reception with Canada's No. 1 Portable Radio, priced from $49.95

CAR RADIOS
New transistor sets with Motorola's automatic station finder. Motorola models priced from $59.95

CONVENIENT TERMS AVAILABLE

KING TV & RADIO

JOHNSON AT BLANSHARD
Formerly Jack's Auto Radio
PHONE 4-9913

FEEL HUNGRY?

PHONE FOR SOME CHINESE FOOD NOW!

The Sign of Good Food
MING'S KITCHEN
909 YATES ST.
Next to the Capitol Theatre

JUST DIAL 4-3917
IMMEDIATE DELIVERY
We deliver anywhere within a reasonable distance of Victoria, but orders outside the 3-mile circle must be at least $1.00.

ALL DISHES SERVED "PIPING HOT"
HERE ARE A FEW DELICIOUS SUGGESTIONS
- Chicken Chow Mein
- Mushroom Fried Rice
- Shrimp Foo Young
- Sweet and Sour Spareribs
- Almond Bread Chicken
- Mushroom Chicken Chop Suey
- Fried Chicken and Chips

Station	Channel No.
CBUT (Vancouver)	2
KOMO-TV (Seattle)	4
KING-TV (Seattle)	5
KTNT-TV (Tacoma)	11
KOS-TV (Bellingham)	12
KTVW-TV (Tacoma)	13

*Denotes programs of outstanding interest

HOLLYWOOD TODAY

Movies Are On Upbeat Figures Show

By EDSKINE JOHNSON

HOLLYWOOD (NEA)—Hollywood uncensored: Summer movie theatre attendance has been on the upbeat ever since the 4th of July with films like "Trapeze," "The King and I," "Moby Dick," "The Eddy Duchin Story" and "That Certain Feeling" ringing box office bells.

But what kind of movies the public likes as a steady diet, summer and winter, is still a puzzlement to Hollywood and theatre owners. Looking to the future, theatre men are claiming Hollywood is not making the right pictures for 70 per cent of the possible ticket buyers, and that old stars, now getting the best stories and highest salaries, are poison at the box office.

The best potential audience for movies today, theatre men agree, is the 11 to 30 age group "not trapped by television" and that more movies with young story content and young players are needed.

The state of confusion over what kind of movies the public likes is spotlighted in the June issue of the Film Bulletin, a movie trade paper. On page six film producer Frank Ross, planning a film about a young girl born of a white mother and a Negro father, says the public wants films about real things, real people and real problems of the kind which confront them from day to day—"basic things which are a part of our existence."

But on page 11 a Savannah, Ga., theatre man, Earle M. Holden, writes to the Bulletin's editor:

"Movies are for entertainment. Let the newspapers record the ills of the world, the unhappy events. Let the editorial pages do the preachments. Let the movies entertain."

With pure entertainment like "Trapeze," "The King and I," "Moby Dick," "The Eddy Duchin Story" and "That Certain Feeling" currently clicking at the box office, Holden's advice may be Hollywood's answer to some of its problems.

The on again, off again Piper Laurie-Gene Nelson romance is on again. . . . Judy Garland will collect $55,000 a week for her four-week engagement in Las Vegas. Movie hero John Carroll, currently singing here, is an every night visitor at the Silver Slipper. The reason: King Farouk's favorite belly dancer, Fawzia Amir, who becomes the after-show doll on his arm.

* * *

Ear witness: Guy Madison practically went down on his best knee saying pretty-please to Susan Hayward to play opposite him in one of his Independents. He's still waiting for an answer. . . . Eddie Fisher will do a second and possibly a third picture at RKO. But he will have to pay attention to the wagging finger of his medico. His gall bladder attack could have been very serious. . . . Grace Kelly and Prince Rainier may not get as far as the west coast on their visit to the U.S. this fall.

* * *

Chalk up three happy years of marriage for Ann Blyth and Dr. Jim McNulty.

★★ Times Television Section ★★

TV WITH LEE — THE WEEKEND

La Rosa, Sullivan Host Top Shows

Julius La Rosa's hour-long Saturday night show and Ed Sullivan's Sunday circus should be the highlights of weekend viewing in the absence of color-spectaculars or special shows.

La Rosa will host the likes of singer Eydie Gorme, Gene Vincent and the vocal and instrumental group known as the Blue Caps, comedian Artie Dann and the Acrobatic Bruxellos. Curtain goes up tonight at 8 on Channel 4. On Sunday at 8, Channel 11, Sullivan will present some of the top acts of the Ringling Brothers, Barnum and Bailey circus. In addition to the acts it is understood there will be a Big Top erected in a parking lot. This will feature clowns, sideshows and assorted animals.

Here are the highlights in order of their appearance.

TONIGHT

6.00: Channel 5: Horse racing: The feature races comes live from Longacres.

6.30: Channel 4: Presidential Campaign covers "Publicity and Propaganda."

7.00: Channel 11: Beat the Clock's stunt jackpot tonight is worth $48,000.

7.30: Channel 5: Ozark Jubilee features the wee ones like little Libby Horne, young Billy Joe Morris, Brenda Lee and the Dancing Whirly-Jiggers.

Channel 11: High Finance quiz sees U.S.N. Commander Andrew Taylor working towards the big prizes.

8.00: Channel 2: Jackie Gleason, as Ralph Kramden, gyps himself out of some bowling after he fibs to wife Alice why he can't visit her mother.

Channel 11: The other Gleason repeat is the one about Kramden appearing on a quiz show and receiving all the advice in the head of Ed. Norton.

Channel 4: Julius La Rosa and his hour-long variety show. For details please see top of column.

8.30: Channel 11: Stage Show features The Crew Cuts, comic Frank Fontaine and singer Eileen Rogers and, of course, the June Taylor dancers and the band of the Dorsey brothers. An older Stage Show can be picked up on **Channel 2.**

9.00: Channel 4: Art Linkletter's People Are Funny.

Channel 5: Lawrence Welk and his boys and his gal Alice Lon.

Channel 11: Sam Levenson, his wonderful jokes and his Two for the Money quiz.

Channel 13: Baseball: Seattle Rainiers entertain the Hollywood Stars.

9.30: Channel 2: Jack Short brings the highlights of Vancouver racing.

Channels 11 and 12: Russ Morgan presents singer Steve Lawrence, Helen O'Connell and his "music in the Morgan manner."

10.00: Channel 4: Encore Theatre shows "Waterhole," starring John Ireland and Beverly Garland. A girl tries to help a stage holdup man only to discover that he is a killer.

Channels 11 and 12: In Gunsmoke, Marshal Matt Dillon finds that his old flame is on the wrong side of the law.

10.30: Channel 4: Judy Campbell and Hugh Latimer star in Adventure Theatre's "The Sable Scarf." A fortune teller uses a piece of information to further her reputation and finances. Hubby does not approve.

SUNDAY

1.30: Channels 11 and 12: Bandwagon '56, the political program, tells the story of the origin of the parties in song, cartoon and film.

2.30: Channel 5: Soap Box Derby: A live telecast from Woodland Park.

Channels 12 and 13: Baseball: Seattle plays Hollywood in a double-header. But only 13 will carry the second game.

4.30: Channel 5: Another look at the Soap Box Derby.

5.30: Channel 11: Telephone Time's John Nesbitt tells the story of Dr. Philippe Pinel who took the first steps towards modern mental therapy as early as 1792.

6.00: Channel 11: You Are There treats with "The Rescue of Prisoners from Santo Tomas," Feb. 3, 1945.

7.30: Channel 4: Frontier tells about "The Salt War." As a veteran of the Mexican War, a man (Richard Boone) tries to settle down on the land with his bride.

8.00: Channel 11: Ed Sullivan presents some of the top acts of the Ringling Brothers, Barnum and Bailey circus. An older Sullivan show will be found on **Channel 2.**

Channel 4: Steve Allen hosts Rise Stevens and Jan Peerce in a comic opera sketch, and James Mason, his wife Pamela and their daughter Portland. The Masons will do a take-off on life of a Hollywood family of stars.

9.00; Channel 11: GE Theatre stars the repeat—and good it is—of Alan Ladd in "Farewell to Kennedy." A detective discovers that his fiance's father is mixed up with the crooks.

9.30; Channel 11: Alfred Hitchcock's repeat is "The Baby Sitter," starring Thelma Ritter. After a man's wife is found murdered a middle-aged spinster feels certain that he has done it to win her.

Channel 12: Vic Damone hosts Shirley Jones, Spring Byington and Pier Angeli.

10.00: Channel 13: Miss America Pageant—Washington State.

10.30: Channel 2: Here and There shows Vancouver's Eric Nicol's "The Three Monsters." This should be most entertaining.

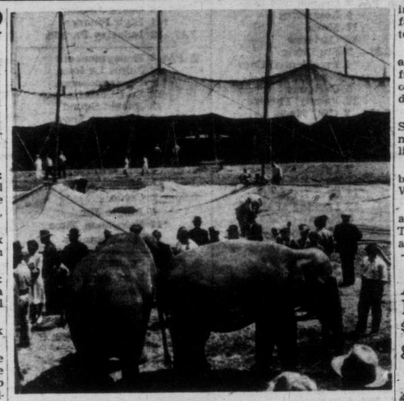

SULLIVAN'S CIRCUS—The shot above is of Clyde Beatty's circus when it visited Victoria last. It is now but a relic of the North American scene along with the once great "Big Top" of Barnum and Bailey and Ringling Brothers who have also bowed to "progress." However, the circus lives again Suhday night at 8 when Ed Sullivan presents circus highlights on Channel 11.

WEEKEND MOVIES

TONIGHT

6.30: Channel 12: The musical, "Square Dance Jubilee."

10.30: Channel 2: Susan Hayward and Lee Bowman in "Smashup."

Channel 5: Paul Muni, Anna Lee and Lillian Gish in "The Commandos Strike at Dawn." Most Victorians will remember that this film was shot mostly in the local area.

Channel 11: "Queen for a Day" consists of three distinct films—"The Gossamer World," "High Diver" and "Horsie." Stars include Phyllis Avery and Rudy Lee.

Channel 12: Gary Cooper in "Meet John Doe." A reporter writes some fiction about a man who is going to commit suicide on Christmas Eve.

11.30: Channel 13: Francis L. Sullivan and Leslie Howard in the English drama, "Pimpernel Smith." A professor attempts to help prisoners escape from Germany during the war.

11.35: Channel 4: Deborah Kerr and Sabu in the English film "Black Narcissus." Some nuns organize a convent in the mountains.

2.30: Channel 13: Brian Aherne in "Two Sinners." An ex-con falls for a governess but doesn't tell her of his past.

11.15: Channel 2: Orson Welles and Rita Hayworth in "Lady from Shanghai." A man is offered money to confess a murder committed by someone else.

11.30: Channel 5: George Saunders and Marguerite Chapman in "Appointment in Berlin."

11.45: Channel 11: Basil Rathbone in "Sherlock Holmes in Washington."

12.30: Channel 13: Don Castle and June Lang in "Lighthouse." Two men and a woman look after a lighthouse.

Are you letting $10.000 get away?

It's easy to let money slip through your fingers. How much better to put aside small sums and let them grow. An Investors Syndicate plan will help you to financial security. Call or write:

MR. JACK LONG
PHONE 4-9556

investors syndicate OF CANADA, LIMITED
HEAD OFFICE: WINNIPEG, OFFICES IN PRINCIPAL CITIES

In Victoria:
314 Scollard Building

20 YEARS' SAVINGS

GONE UP IN SMOKE

It could happen to you . . . a single act of carelessness, an accident or faulty flue, and you could lose your home. Check your insurance now. Be sure you are protected with ample coverage.

THE RIGHT PROTECTION AT THE RIGHT RATES
Serving Victoria for 85 Years

RITHET CONSOLIDATED
REAL ESTATE - MORTGAGES
AUTO FINANCE
706 Fort St., One Door above Douglas

All Forms of Insurance
FIRE
THEFT
AUTO
MARINE
CASUALTY
LIABILITY
AIRCRAFT
BOILER
EARTHQUAKE
PLATE GLASS
LIVESTOCK

DID YOU KNOW .. by Heaney's

TODAY'S SLANG SUCH AS "IN THE JUG" FOR IN JAIL DATES BACK TO THE 16TH. CENTURY WHEN PRISONERS IN SCOTLAND AND HOLLAND WERE ACTUALLY FASTENED IN JUGGS OR JOUGS. THIS FORM OF PUNISHMENT CONSISTED OF AN IRON COLLAR AND CHAIN WHICH WAS PADLOCKED AROUND THE NECK OF THE OFFENDER. THE CHAIN WAS USUALLY FASTENED TO A TREE IN FRONT OF A CHURCH OR TO A POST IN SOME PUBLIC PLACE. IRATE CITIZENS COULD BE COUNTED ON TO ADD TO THE PUNISHMENT OF THE UNFORTUNATE ONE WHO HAD BEEN "THROWN IN THE JUG"

IN CANADA TODAY PEOPLE ARE ON THE MOVE MAKING NEW HOMES FOR THEMSELVES AND GETTING ESTABLISHED IN GROWING COMMUNITIES. THE MOVING OF FURNITURE AND FURNISHINGS WHEN HANDLED BY HEANEY'S CAN MAKE MOVING A PLEASANT OCCASION BECAUSE THEY ARE EXPERTS IN THE MOVING BUSINESS. THIS FORMAL EQUIPMENT, TOO, IS ANOTHER REASON WHY YOU SHOULD ALWAYS REMEMBER HEANEY'S FOR A MOVE ACROSS TOWN OR ACROSS CANADA.

AGENT FOR ALLIED VAN LINES

HEANEY'S

TIMES TELEVISION PROGRAMS—JULY 28 TO AUG. 4

SATURDAY, JULY 28

Time	Ch'n'l No.	PROGRAM
4 PM	4	Colorama
	5	Uncommon Valor
	11	Sports Parade
	12	Movie
	13	Racket Squad
4.30—	5	Western Movie
	11	Movie
	13	Foreign Intrigue
5 PM	2	Over the Line Fence
	4	Garden Digest
	13	Wash. State Miss America Pageant
5.30—	2	Wild Bill Hickok
	4	Saturday Corral
	5	To be announced
	11	Lone Ranger
	12	Mighty Mouse
6 PM	2	Crunch and Des
	5	Longacres
	11	Movie
	12	Cartoons
6.30—	2	Stu Davis
	*4	Presidential Campaign
	5	Cartoons
	12	Family Theatre
6.45—	2	CBC News
7 PM	2	Lolly Too Dum
	4	In Freedom
	5	Crown Theatre
	11	Beat the Clock
	13	Gospel Western Aires
7.30—	2	Interlude
	*4	Down You Go
	5	Ozark Jubilee
	*11	High Finance
7.45—	12	Industry Parade
8 PM	2	Honeymooners
	*4	Julius La Rosa
	*11	Honeymooners
	12	Star Performance
	13	Racket Squad
8.30—	2, 11	Stage Show (Dorsey Bros.)
	5	Grand Ole Opry
	12	Hollywood Wrestling
	13	Foreign Intrigue
9 PM	2	Country Hoedown
	4	People Are Funny
	*5	Lawrence Welk
	*11	Two for the Money
	*13	Baseball
9.30—	*2	Raeing: Jack Short
	4	Festival of Stars
	*11, 12	Russ Morgan Show
10 PM	2	Alfred Hitchcock
	4	Encore Theatre
	5	Masquerade Party
	*11, 12	Gunsmoke
10.30—	2	Movie: "Smashup"
	4	Adventure Theatre
	5	Movie: "Commandos Strike at Dawn"
	11	Movie: "Queen for a Day"
	12	Movie
	13	Story Theatre
11 PM	4	Mayor of the Town
	13	Greatest Fights
11.15—	13	Movie: "Pimpernel Smith"
11.35—	4	Movie: "Black Narcissus"
12 M	5	To be announced

SUNDAY, JULY 29

Time	Ch'n'l No.	PROGRAM
11 AM	4	Faith, Farm News
	5	Lighted Window
11.30—	4	Christopher Program
	5	Challenge of Books
	11	This is the Answer
12 M	4	Your Career
	5	This is the Life
	11	Big Picture
12.30—	4	Youth Wants to Know
	5	Give Thee Peace
	11	Faith for Today
12.45—	5	Looking at Music
1 PM	4	Faith Frontiers
	5	Campaign Roundup
	11	Christophers
1.30—	4	U.S. Forum
	5	Press Conference
	*11, 12	Bandwagon, '56 Political
2 PM	*4	Zoo Parade
	5	Dean's Desk
	11	Face the Nation
	12	Oral Roberts
	13	Looking at U.S.
2.15—	5	News
2.30—	4	Chet Huntley
	*5	Soap Box Derby
	11	Sunday News
	*12, 13	Baseball: Seattle vs. Hollywood
3 PM	*4	Dr. Spock
	5	Movie: "Outcast of the Islands"
	11	Movie: "Lady, Let's Dance"
	12	Matinee
3.30—	4	Man's Story
4 PM	4	Colorama
4.30—	2	Junior Magazine
	4	Dr. N. V. Peale
	*5	Soap Box Derby
	11	Wild Bill Hickok
4.45—	4	Man to Man—Religion
5 PM	4	Mr. Wizard
	11	Animal Time
5.30—	2	Credo
	4	Jungle Jim
	*11	Telephone Time
	12	Lone Ranger
6 PM	2	Country Calendar
	4	Meet the Press
	5	Edward Arnold
	*11	You Are There
	12	Dateline Europe
6.30—	2	This is the Life
	4	Roy Rogers
	5	Premier Theatre
	11	Lassie
	12	Telephone Show
7 PM	2	Our Miss Brooks
	4	Topper
	5	Long John Silver
	*11, 12	Private Secretary
	13	Movie
7.30—	2	News Magazine
	*4	Frontier
	*5	Famous Film F'stiv'l
	*11	What's My Line?
	12	Three Musketeers
8 PM	*2, 11	Ed Sullivan
	*4	Steve Allen
	12	Arthur Godfrey
8.30—	12	Robin Hood
	13	The Pendulum
9 PM	2	4 Star Theatre
	4	TV Playhouse
	*5	Amateur Hour
	*11	GE Theatre
	12	My Little Margie
	13	Your TV Theatre
9.30—	2	Father Knows Best
	*11	Alfred Hitchcock
	*12	Vic Damone
	13	Playhouse
10 PM	2	Profile
	*4	Man Against Crime
	5	You Asked for It
	*11	$64,000 Challenge
	12	Hall of Stars
	13	Wash. State Miss America Pageant
10.30—	2	Here and There
	*4	Champ. Bowling
	5	Studio 57
	*11	Man Alive—Sports
	12	Movie
11 PM	2	CBC News; Weather
	4	Les Paul, Mary Ford
	5	City Detective
	11	News
11.05—	4	Movie: "Two Sinners"
11.15—	2	Movie: "Lady from Shanghai"
	11	The Way
11.30—	5	Movie
	13	Oral Roberts
11.45—	11	Movie: "Holmes in Washington"
12 M	13	Billy Opie
12.30—	13	Movie: "Lighthouse"

MORNING PROGRAMS MONDAY THROUGH FRIDAY

Time	Ch'n'l No.	PROGRAM
7.20—	4	Color Test
7.35—	4	Note of Faith
7.45—	4	Farm Report
8 AM	4	Home
	11	Panorama Pacific
9 AM	4	Tic Tac Dough
	11	Valiant Lady
9.15—	11	Love of Life
9.25—	5	Farm Summary
9.30—	4	It Could Be You
	5	Cartoons
	11	Search Tomorrow
9.45—	11	Guiding Light
10 AM	4	Ding Dong School
	5	Wunda Wunda
	11	News
10.10—	11	Stand Up and Be Counted
10.30—	4	Today
	5	Telescope
	11	As the World Turns
11 AM	11	Johnny Carson Show
11.25—	4	News
11.30—	5	Community Work-
	4	Tennessee Ernie
	11	House Party
11.55—	4	News
12 M	4	NBC Matinee
	5	Film Festival
	11	Big Pay Off
12.30—	11	Bob Crosby
1 PM	4	Queen for a Day
	11	Brighter Day
1.15—	11	Secret Storm
1.30—	11	Edge of Night
1.45—	4	Modern Romances
	12	Matinee

MONDAY, JULY 30

Time	Ch'n'l No.	PROGRAM
2 PM	4	Hydroplane—Time Trials
	5	King's Queen
	11	Pantry Playhouse
2.30—	4	Cookbook Quiz
	5	Midday Matinee
3 PM	4	Man About Town
	*11	Of All Things—Variety
	13	The Ruggles
3.30—	4	Movietime
	5	Glamour Girl
	11	Arthur Godfrey
	12	Variety Playhouse
	13	The Erwins
4 PM	5	King's Kamera
	13	Matinee Features
4.05—	5	Susie
4.30—	11	Strike It Rich
	13	Movie
4.35—	5	King's Kamera
4.45—	12	Love of Life
5 PM	2	Howdy Doody
	4	Cliff Carl
	5	Stan Boreson
	11	Cartoon Carnival
	12	Western Theatre
5.30—	2	Peppermint Prince
	4	Secret Tower
	5	Sheriff Tex
5.45—	4	Time Trials
6 PM	2	Dr. Hudson's Secret Journal
	4	Movie Museum
	5	Mickey Mouse Club
	12	Cartoons
	13	Western Movie
6.15—	11, 12	Edwards News
6.30—	2	Tim McCoy
	4	My Little Margie
	11	Robin Hood
	12	Family Theatre
6.45—	2	CBC News
7 PM	2	Almanac
	4	Deadline
	5	Sky King
	*11	Studio One
	13	Ramar
7.25—	4	Weather
7.30—	2	Nation's Business
	4	Gordon MacRae
	5	Early Edition
	13	Mr. and Mrs. North
7.45—	2	To be announced
	4	John Cameron Swayze
7.55—	12	News
8 PM	2	Ernie Kovacs
	4	Ernie Kovacs
	*5	Bold Journey
	11	Burns and Allen
	*12	Texas Wrestling
	13	Racket Squad
8.30—	5	Firestone Concert
	11	Godfrey's Talent Scouts
	13	Foreign Intrigue
9 PM	2	Pacific 13
	4	Medic
	5	What's the Story?
	*11, 12	Charlie Farrell Show
	13	Barn Dance
9.30—	2	Who's the Guest?
	*4	Robert Montgomery
	5	Judge Roy Bean
	11	Vic Damone Show
	12	Highway Patrol
	13	Story Theatre
10 PM	*2	Studio One
	5	The Vise
	11	I Led Three Lives
	12	Racket Squad
	13	Your Home
10.30—	*4	Seafair Special
	5	$-a-Second
	11	News; Weather
	12	Candlelight Theatre
	13	Reporter's Roundup
11 PM	2	Sports
	4	Ray Milland
	5	To be announced
	11	Famous Playhouse
	13	News
11.15—	2	Greatest Fights
	13	Sports
11.30—	2	Movie: "Little Men"
	4	Tonight with Steve Allen
	5	News; Weather
	11	Movie: "Shoot to Kill"
11.35—	13	Movie: "Danger—Woman at Work"
11.45—	5	Movie: "Canal Zone"
12.30—	4	News; Faith

TUESDAY, JULY 31

Time	Ch'n'l No.	PROGRAM
2 PM	4	Time Trials
	5	King's Queen
	11	Pantry Playhouse
2.30—	4	Cookbook Quiz
	5	Midday Matinee
3 PM	4	Man About Town
	11	Of All Things—Variety
	13	The Ruggles
3.30—	4	Movietime
	5	Glamour Girl
	11	Arthur Godfrey
	12	Variety Playhouse
	13	The Erwins
4 PM	5	King's Kamera
	13	Matinee Features
4.05—	5	Susie
4.30—	11	Strike It Rich
	13	Movie
4.35—	5	King's Kamera
4.45—	12	Love of Life
5 PM	2	Howdy Doody
	4	Cliff Carl Show
	5	Stan Boreson
	11	Cartoon Special
	12	Western Theatre
5.30—	2	Lone Ranger
	4	Secret Tower
	5	Sheriff Tex
5.45—	4	Time Trials
6 PM	2	Adventure
	4	Movie Museum
	5	Mickey Mouse Club
	12	Cartoons
	13	Western Movie
6.15—	11, 12	Edwards News
6.30—	2	Patti Page Show
	4	Life With Elizabeth
	11	Sgt. Preston
	12	To be announced
6.45—	2	CBC News
7 PM	2	Almanac
	4	Deadline
	5	Superman
	*11, 12	$64,000 Question
	13	Ramar
7.25—	4	Weather
7.30—	2	Theatre of Stars
	4	Snooky Lanson
	5	News
	*11, 12	Do You Trust Your Wife?
	13	Mr. and Mrs. North
7.45—	4	News Caravan
8 PM	2	GM Theatre
	4	Dear Phoebe
	5	Three Musketeers
	*11, 12	Phil Silvers Show
	13	Racket Squad
8.30—	*5	Wyatt Earp
	4	This is Show Business
	11	Navy Log
	12	I Spy
	13	Foreign Intrigue
9 PM	2	Dragnet
	4	Sneak Preview
	*5	Summer Originals
	11, 12	Joe and Mabel
	*13	Baseball
9.30—	*2	Maurice Chevalier
	*4	Aluminum Hour
	5	Cavalcade Theatre
	11	Spotlight Theatre
	12	Favorite Story
10 PM	*2	This is Ottawa
	*5	Warner Bros. Presents
	11	Ethel B'rrym're Thtr.
	12	Man Behind Badge
10.30—	2	Burns and Allen
	4	Big Town
	11	Weather; news
	12	Candlelight Theatre
10.35—	11	News
11 PM	2	News; Sports
	*4	Ina Ray Hutton
	5	Man Called X
	11	Federal Men
11.15—	2	Rhythm Pals
	12	News
	13	Greatest Fights
11.30—	*4	Tonight with Steve Allen
	5	World Today
	11	Movie: "Lady for a Night"
11.35—	2	Toronto Boxing
11.40—	13	Movie: "Dishonored Lady"
11.45—	5	Movie
12.30—	4	Les Paul, Mary Ford

Dependable TV REPAIRS
Phone 3-1511
Members of R.E.T.A.
DONT MISS YOUR FAVORITE PROGRAM BECAUSE YOUR TV SET IS NOT OPERATING
Open 6 Days a Week. 8.30 to 5 p.m. including Wednesday
* We can help you get the best from your television set by bringing it up to maximum operating efficiency.
* With our up-to-date service shop and five highly trained technicians — we wish to serve you.
* We are equipped to demonstrate, set up and service COLOR TV.
BUTLER BROTHERS
TV SERVICE DEPT. 3306 DOUGLAS PHONE 3-1511

B.C.'s "MONSTERS" — Vancouver's Eric Nicol, one of Canada's funniest funnymen, has scripted Here and There's "Three Monsters," a technical discussion of Caddy and his soul-mates Ogopogo and the Sasquatch. It all takes place on Channel 2, Sunday, at 10.30 p.m.

FUTURE AT STAKE

Hollywood Gambling On 'Epics'

By ALINE MOSBY

HOLLYWOOD (UP) — What is the state of the movie business? Industry observers agree that a 50-year era that saw film theatres as top dog in the entertainment world is drawing to a close.

This year Hollywood is gambling its future on a rash of epic pictures that cost nearly $50,000,000.

Movies aren't the only victim of the show business revolution. The big circuses are folding; big nightclubs are fading and may be extinct except in New York and Las Vegas.

Television may not be the prime reason. Sociologists say the pattern of American life is changing, with activities centred around the automobile, backyard barbecue, the do-it-yourself movement and TV set.

Whatever the reasons, revolution signs in the movie industry have been increasing.

COMPLAINED

Warner studio sold its backlog of films to television. When traditional MGM recently announced it would rent its old films to TV — including "The Wizard of Oz" to CBS—theatre exhibitors objected and even ex-MGM-ite Clark Gable complained.

Net profits at the big movie studios have dropped, some as much as 40 per cent.

Most film-makers think the trend will be towards the release of fewer pictures a year, most of them supercolossal epics. Many will be made by independent producers without studio overhead to worry about, while the studios concentrate on TV films.

This year more multi-million-dollar films are being released than at any time in history. As one producer says, "If these movies won't draw them into the theatres, nothing will."

Many film makers feel the fate of Hollywood hinges on what happens to these pictures at the box office: "The Ten Commandments" (cost $13,000,000), "War and Peace" ($6,000,000), "The King and I" ($4,300,000), "Moby Dick" ($4,300,000), "Giant" ($5,000,000).

So far, the pictures that have been released are doing well. But whether the tremendous investment will pay off in the long run won't be known until the final returns are in.

'Roar of the Lion' Tuesday

Aluminum Drama On C-4 at 9.30

Anita Ekberg on C-11 Wednesday; Giambra, Castellani Feud Friday

Once again the week depends upon the old favorites for its highlights. And, without further ado, here they are in order of their appearance.

MONDAY

7.00: Channel 11: Studio One presents "The Ballad of Yermo Red." Yermo Red was a tough railroad bull who killed a young rail-hopper. The boy was a special pal of the Overland Kid. Revenge is strange indeed as told in the ballad by the Overland Kid.

8.30: Channel 5: Tenor Robert Rounseville and lyric soprano Heidi Krall are guests on the Voice of Firestone concert program.

9.00: Channels 11 and 12: Poor Charlie Farrell. He can't talk his way past a wealthy recluse's bodyguard while on a Palm Springs vacation.

9.30: Channel 4: Robert Montgomery presents "Southern Exposure." Mistress of a Natchez mansion is a gentle, retiring lady.

Channel 11: Want to have a sneak preview of Sid Caesar's new TV wife? Dial to Vic Damone's variety show, on which you'll see Janet Blair.

10.30: Channel 4: Seafair special, wherein hydroplane drivers and owners will be Keth Jackson's guests.

TUESDAY

7.00: Channels 11 and 12: The $64,000 Question.

7.30: Channels 11 and 12: Do You Trust Your Wife?

9.00: Channel 4: Sneak Preview stars Pat O'Brien as a parole chief who concentrates on the rehabilitation of a young parolee just out of prison.

9.30: Channel 4: Aluminum Hour stars Nancy Kelly and Clifford Tantum in "Roar of the Lion." This is a suspense thriller based on the question—Should a mother use a gun to protect her boy?

10.00: Channel 2: This is Ottawa visits the department of Dominion Bureau of Statistics.

11.00: Channel 4: Ina Ray Hutton and her all-girl orchestra will play host to singer Gogi Grant.

WEDNESDAY

7.00: Channel 5: Boxing: 6th-ranking Bob Satterfield of Chicago takes on 10th-ranking Harold Carter of Linden, N.J., in a 10-round heavyweight fixture at Syracuse.

Channels 11 and 12: Steel Hour stars Lisa Daniels in "Stopover at Sublimity." A bride lives with her husband's parents in a forgotten spot in the hills of the Pacific Northwest.

8.00: Channel 11: Frankie Laine takes over from Arthur Godfrey while Godfrey is vacationing. His special guest is Anita Ekberg.

9.00: Channel 4: Kraft Theatre presents that delightful comedian Kurt Kasznar in "One Way West." A popular comedian behind the Iron Curtain insists upon poking fun at Red officialdom.

WITH FRANKIE — When Frankie Laine takes over from Arthur Godfrey on Channel 11, Wednesday evening at 8, Anita Ekberg will be his special guest. Patti Page, Duke Ellington and Boris Karloff will also be there.

THURSDAY

8.30: Channels 11 and 12: Climax presents "Throw Away the Cane," starring John Kerr, Piper Laurie, June Walker, Harry Townes and Veberly Garland. Twin brothers clash over a girl's love.

10.00: Channel 4: Lux Video Theatre stars James Whitmore and Ray Danton in "The Quick and the Dead." An entire wagon train is threatened by a Sioux attack.

Channel 5: Confidential File deals with "Hot Rods." There seems a need for a legitimate strip where the kids can race their cars. On **Channel 12** the subject is "Child Molestera." Both are repeats.

11.00: Channel 4: A Groucho Marx You Bet Your Life quiz repeat.

FRIDAY

7.00: Channel 4: Boxing: Joey Giambra of Buffalo takes on Rocky Castellani of Cleveland in a 10-round middleweight match. Castellani is rated No. 9 in his division while Giambra fights unrated.

8.00: Channel 11: Summer Theatre makes its debut with "Waiting Game." Joanne Dru and Glenn Langan are co-starred in the play about an advertising woman who must choose between her career or accepting a marriage proposal.

TV and RADIO REPAIRS
DRIVE IN OR HOME SERVICE
Victoria West Radio and TV
MEMBER OF R.E.T.A.
761 Esquimalt Rd. 2-4413

RE-ROOF
LET US RE-ROOF YOUR HOUSE NOW
DON'T WAIT TILL WET WEATHER
BUDGET TERMS AS LOW AS $2.50 PER WEEK
ROOFING • SIDING • GUTTERS
FLOOR TILE • WALL TILE
Capital City Roofing Co.
1920 OAK BAY AVE.
Phone 3-5911 — Nights 2-9584, 4-1546

DON MEE CHOP SUEY
In the Heart of Chinatown
538 FISGARD
(Upstairs)
Try Our Famous Combination Dinner
We prepare orders to take out!
Open Daily 5 p.m. to 2.30 a.m.
Sunday 5 p.m. to 1 a.m.
Phone 2-1032

Tilt-a-Matic angle adjustment . . . Dura-Drive lower unit . . . Aircraft type ignition . . . Positive acting starter . . . Complete rubber suspension . . . Automotive styling . . . Ball & roller bearings . . . Lower unit extensions . . . Remote controls . . . Ventilated cowling . . . Full-action gearshift . . . 16 mm spark plugs . . . Electric starting optional . . . (15 h.p.) . . .

Oliver Outboard Motors reserves the right to make changes in design, specifications, color and price without notice.

Wains for licensees.

Remote Tend-a-Matic gas tank Standard Equipment

Ship Chandlers (McQuade's) Ltd.
1252 WHARF STREET PHONE 3-1141

SO EASY to beautify your home with colorful REDHAWK Cedar Sidewall Shakes!

If you can hold a hammer, drive a nail, then you can apply Redhawk Cedar Sidewall Shakes. Yes, you can become almost as efficient as the professional *in less than one day* — just follow the easy-to-understand "How-to-do-it" guide — available free at your lumber dealer's.

You'll be delighted with the results, too. Your home will look like new, will be weathertight as new, for Redhawk shakes are made of rugged western cedar, double-coated by a special color process for beauty and weather protection. Make sure you choose Redhawk Cedar Sidewall Shakes. Ask your lumber dealer about them.

Redhawk CEDAR SIDEWALLS
BRITISH COLUMBIA FOREST PRODUCTS LIMITED
HEAD OFFICE: 595 West 6th Avenue, Vancouver 9, B.C.

It Pays to Buy Nationally Advertised Products

DU-O-USE RANCHPANEL
Available at
CROWE, GONNASON LUMBER CO. LTD.
3234 Govt. St. 3-7141

FULL TORONTO TRADING

FRIDAY

TORONTO CLOSING STOCKS
By The Canadian Press

Toronto Stock Exchange—July 27

(Quotations in cents unless marked $. z—Odd lot, xd—Ex-dividend, xr—Ex-rights xw—Ex-warrants.)

INDUSTRIALS

A—B

Stock	Sales	High	Low	Close	Net Change
Abitibi	1005	$41¼	41	41	—⅛
Abit pr	200	$24⅞	24⅞	24⅞	
Acad-Atl	200	$10¼	10¼	10¼	—⅛
Acad-Atl pr	10	$100	100	100	—1½
Agnew-S xd	z35	$7¼	7⅛	7¼	
Alta Dist	300	170	160	170	+10
Algoma	z43	$124	124	124	
Aluminium	951	$139	136¼	138	—⅛
Alumin 1 pr	z10	$25	25	25	
Alumin 2 pr	125	$50¼	50¼	50¼	+⅛
Ang C Pulp pr	50	$52¼	52¼	52¼	—⅛
Argus xd	101	$22¼	22¼	22¼	—⅛
Argus 240 pr	185	$54	54	54	
Argus 250 pr	25	$46½	46½	46½	
Atlas Steel	1490	$30	29¾	30	+⅛
Auto Elec	z75	$13	13	13	
Bk Mont xd	295	$57¾	56¾	56¾	+⅛
Bank NS	176	$61½	61	61½	+⅛
Bank NS rts	2740	470	460	460	
Bell Phone	3300	$48	47½	47¾	—⅛
Brazil	3692	$7¾	7½	7½	—⅛
Br Tank pr	50	$49½	49½	49½	
BA Oil	7440	$47¾	47	47½	
BCE 4 pc pr	z20	$88	88	88	
BCE 4½ pr	25	$47	47	47	—⅛
BCE 4¾ pr	10	$101	101	101	—⅛
BCE 5 pc pr	325	$52½	52	52	
BC Forest	955	$17⅝	17⅛	17¼	—⅛
BC Pack A	1000	$16	16	16	+⅛
BC Pow	455	$47	46	46	—⅛
BC Phone	165	$48	48	48	
Build Prod	140	$37¼	37¼	37¼	
Burns	300	$12¾	12¾	12¾	—⅛

C—E

Stock	Sales	High	Low	Close	Net Change
Cal Pow	370	$65½	65⅛	65¼	
C Cem xd	250	$34¾	34¾	34¾	—⅛
C Fndry Com	z25	$15	15	15	
Cl Fndry	245	$37½	37	37	
Cl F 4½	265	$105½	105¼	105¼	+⅛
Can Malt	135	$58½	58¼	58¼	+⅛
Can Malt pr	175	$23¾	23½	23½	+⅛
C Pack A	40	$38½	38½	38½	+⅛
C Pack B	105	$36½	36½	36½	
CS	z30	$99	99	99	
C W Bnew	z50	$22	22	22	
C Bank Com	480	$55¾	55¼	55¼	—⅛
Cdn Brew	895	$29¼	29¼	29¼	+⅛
C Brew pr	50	$29¾	29¾	29¾	+⅛
Cdn Can	1000	41½	41	41	—⅛
Cdn Celan	z25	$16½	16½	16½	
C Cel $1 pr	z25	$18	18	18	
C C $1.75 pr	40	$30¼	30¼	30¼	
C Chem Cell	575	$9⅛	9⅛	9⅛	
C Dredge	275	$22¾	22¾	22¾	
CF Prod A	z25	$8	8	8	
C Hydro Car	945	$12½	12¼	12½	+⅛
Cdn Loco	25	$33	33	33	
Cdn Oil	83	$28⅛	28	28¼	—⅛
Cdn Oil 5 pc	50	$105	105	105	
C Oil wts 1953	100	$12	12	12	
C Oil wts 1955	100	495	495	495	—5
CPR	1295	$32¾	32¼	32¾	+⅛
Cdn Petro pr	663	$30⅝	30¼	30⅝	
C Vickers	305	$35⅝	35¼	35⅝	+⅛
Cdn Wall B	200	$17	17	17	+4
Chart Trust	50	$57	57	57	
Chatco	1250	$10¼	10¼	10¼	+⅛
Chrysler	210	$62⅜	62½	62⅜	+⅛
Cockshutt	1270	$7	6⅞	7	+⅛
Comb Ent xd	400	$12	11⅞	11⅞	+⅛
Conduits	z25	$11	11	11	
Con Baks	218	$7¼	7⅛	7⅛	
Con gas	1025	$25	24¾	24¾	—⅛
Copp Clark	z100	475	450	450	
Corby vt	135	$16¼	16¼	16¼	
Crown Zell	650	$64	63⅛	64	
Crow's N	z17	$200	200	200	
Cist Seag	1095	$36⅛	36⅛	36⅛	—⅛
D Fndry	534	$34½	34	34½	+⅛
D Fndry pr	37	$101	101	101	
D Magnes	325	$17½	17	17	—1
D Steel ord	1945	$24	23⅞	23⅞	—⅛
Dom Stores	390	$42¾	42	42½	
Dom Tar	1520	$16½	16⅛	16⅛	—⅛
Dm Tar rts	10279	210	205	210	
D M new	1500	$150	145	150	
Dow Brew	z10	$35	35	35	
East Steel	z75	$6	6	6	
Eay Wash pr	100	$18½	18½	18½	—⅛
Econ Inv	326	$37	37	37	—⅛

F—J

Stock	Sales	High	Low	Close	Net Change
Fam Play	265	$16½	16⅛	16½	+⅛
Fanny F	z35	$22½	22½	22½	
Fed Grain	75	$30¾	30⅛	30⅛	—⅛
Fleet Mfg	400	120	120	120	
Ford (US)	165	$58⅝	58	58	
Ford A	290	$128¾	126	126	—2¾
Fraser	150	$39	39	39	
Gatineau	640	$29⅛	29	29	—⅛
Gat 5½ pc pr	17	$109	109	109	—1
CGM	180	$46	45	45⅛	—⅛
GS Wares pr	35	$90	90	90	
Goodyear	15	$144	144	144	+4
Gr Toy	40	$35½	35½	35½	
GL Paper	260	$50	50	50	—⅛
GN Gas	300	$7⅛	7⅛	7⅛	—⅛
GN Gas wts	z25	345	345	345	
GW Coal A xd	100	$11	11	11	
Guar Tr	50	$22½	22½	22½	
Gurney	165	300	300	300	
Gypsum new	z20	$36	36	36	
H Smith	150	$45½	45	45½	
Imp Bank	275	$61	61	61	
Imp Oil	1529	$56⅛	55	55½	—⅛
Imp Tob	690	$12⅜	12¼	12¼	—⅛
Ind Accep	305	$58	57⅛	57⅛	
Ind A $450 pr	10	$100⅝	100⅝	100⅝	+1⅝
Ingersoll A	100	$7½	7½	7½	—⅛
Inglis	1650	$16½	16	16½	
I Mc A	270	$42	42	42	
Int Pete	975	$36⅛	35½	36⅛	+1⅛
Intprov BC	z100	$14	14	14	
Intprov PL	1798	$44⅛	43⅝	44⅛	
Isotope	1900	195	180	180	—10

K—N

Stock	Sales	High	Low	Close	Net Change
Kelvinator	100	$10½	10½	10½	—1⅛
Labatt	375	$22	21⅞	21⅞	—⅛
Laura Sec	z35	$20	19⅞	19⅞	
L and J A	150	$21	21	21	+⅛
Loblaw B	50	$87½	87	87	+4
Loblaw new A	148	$22¾	22½	22½	
Lob New B	2310	$22¾	22¼	22½	—⅛
Loblaw pr	80	$44¼	44¼	44¼	—⅛
Lob pr	105	$32	31⅞	31⅞	
Lon Hos	100	250	250	250	—50
MacMill A	z20	$42⅛	42⅛	42⅛	
MacMill B	695	$44	43½	43½	—⅛
Mages	200	150	150	150	
M Leaf Gard	z50	$21	21	21	
M Leaf Mill	740	$8½	8½	8½	+⅛
Mass-Har	2905	$8⅛	8	8⅛	—⅛
Mass-Har pr	z110	$94⅛	94⅛	94⅛	—⅛
McColl xd	333	$63	62	63	+1½
Mex LP	118	$16	16	16	—⅛
Mid Pac	160	$19⅛	19⅛	19⅛	+⅛
Mid-West	7478	495	485	490	+5
Mid-W wts	1700	250	240	250	+10
Milt Brick	900	440	425	440	+25
Mont Loco	140	$16	16	16	—⅛
Moore	550	$52	51⅞	52	+⅛
Mor Brass	875	$9⅛	9	9⅛	+⅛
Nat Drug	100	$12	12	12	+⅛
Nat Groc pr	25	$27⅛	27⅛	27⅛	+⅛
N Hos b	375	$5	5	5	
N St Car	z20	$29½	29	29½	
North Star	880	$16	15⅞	15⅞	—⅛
NW Util pr	z5	$89½	89½	89½	

O—S

Stock	Sales	High	Low	Close	Net Change
O Jock	1500	260	260	260	+5
O Jock pr	235	$10¼	10¼	10¼	—⅛
O Jock wts	500	60	60	60	
Ont Loan	50	$28	28	28	+⅛
Pembina	235	$44½	43¾	43¾	+⅛
Pembina pr	60	$50⅛	50⅛	50⅛	—⅛
PC Jewel pr	z5	$100	100	100	
Powell R	150	$55	54⅜	54⅜	—⅛
Pow Corp	160	$68	68	68	+1
PRM Inc	450	$39¼	38¼	38¼	—⅛
Regent	225	$21½	21½	21½	
R Little	z20	$10	10	10	
Royal Bxd	630	$65	64⅜	64⅜	—⅛
Russell	200	$11½	11½	11½	—⅛
St L C A	61	$102	102	102	—⅛
St L Cem A	z25	$17¼	17¼	17¼	—⅛
Sask Cem	7553	325	300	315	—5
Shawin	z39	$91	90	90	
Shrf-Hors	z100	$10¼	10¼	10¼	
Sicks	50	$25⅛	25⅛	25⅛	—⅛
Sicks vt	25	$25	25	25	
Simpsons	200	$23¾	23	23⅛	+⅛
SKD Mfg	z100	350	340	340	
Slater new	z5	$15⅜	15⅜	15⅜	
Somerville pr	70	$50⅛	50⅛	50⅛	—⅛
St Pav	50	$41	41	41	
Steel Can	724	$70	69	69	—⅛
Stuart Oil	342	$16	15	15⅛	+⅛
S Propane	z50	$8	7⅛	8	
Suptest Ord	710	$22⅜	22	22	—⅛
Suptest pr	100	$100⅝	100⅝	100⅝	

T—Y

Stock	Sales	High	Low	Close	Net Change
Tor-Dom B	896	$48	47⅛	47⅛	—⅛
Tor-D B rts	2035	$5¼	5	5⅛	—⅛
Trans-Mt	885	$75⅛	74	75	—⅛
Trans PPL	z60	$17½	17½	17½	
Un Gas	498	$58⅛	58	58	—⅛
U Corp B xd	500	$26⅛	26	26	—⅛
U Fuel A	40	$57⅛	57⅛	57⅛	—1
Un Steel	z50	$17	17	17	
Walk GW	810	$72⅛	71⅛	71⅞	—⅛
Wat Equip	150	$18	18	18	—⅛
Westeel	170	$19	19	19	—⅛
W C Brew xd	z10	$29⅛	29⅛	29⅛	
West Groc pr	z10	$28	28	28	
Weston A	950	$24¼	23⅞	24¼	+⅛
Weston B	650	$24¼	24	24	
Wpg Cent	610	$13⅛	13⅛	13⅛	
Curb					
Ang C Pulp	100	$49	49	49	
Anglo-Nfld	660	$12	11⅞	12	—⅛
Asbestos	210	$41	40⅛	40⅛	—⅛
Brown	400	$20	19⅞	20	+⅛
CD Sug	z70	$24⅛	24⅛	24⅛	
C Indust	157	$19⅛	19⅛	19⅛	+⅛
C Ingersoll	50	$102	102	102	+2
C Marconi	300	$5	5	5	
C Westing	50	$43	43	43	
C Paper	455	$46⅜	45⅜	45⅜	—1
D Bridge xd	430	$22⅛	22⅛	22⅛	—⅛
Dupont	135	$26⅛	26⅛	26⅛	
Int Pap	30	$136	136	136	—⅛
Int Util	420	$54⅛	54	54⅛	
Ogilvie	50	$43	42½	42½	—2½
Price Br	125	$74	73⅛	73⅛	+⅛
Ridgeway	25	$45	45	45	
Third CG Inv	863	$6	6	6	
Universal	100	$59⅛	59⅛	59⅛	—⅛

OILS

Stock	Sales	High	Low	Close	Net Change
Acme Gas	1000	17⅛	17⅛	17⅛	—⅛
Ajax	500	79	79	79	+3
AP Cons	9000	51	50	51	+1
Am Leduc	49391	122	113	122	+4
Amurex	300	610	610	610	—50
Anchor	5000	19⅛	18	19⅛	+1⅛
Ang-Am Ex	1100	$15⅛	15	15⅛	—⅛
Bailey Sel A	235	$16⅛	16⅛	16⅛	
Bailey Sel pr	175	$34	33	34	+⅛
Banff	2500	310	300	300	
Bralsaman	500	117	112	112	—4
Britalta	2000	297	295	297	+7
Calal Pete	3150	145	140	140	
Cal Ed	2675	$27	26⅞	27	+⅛
Calnorth	4300	36	36	36	—1
C Oil Lands	5220	415	305	305	—10
C Oil L wts	300	200	190	200	+10
CS Pete	4200	365	345	345	—5
Cdn Ad Oil	1833	64	63	63	
C Atl Oil	2661	780	760	760	—25
CBrit Emp	7100	62	60	60	—2
C Collieries	1900	$9⅛	9⅛	9⅛	
C Collier pr	4080	93	92	93	+1
C Decal wts	500	55	55	55	+3
C Dev Pete	12645	835	810	825	—15
C Ex Gas	1500	670	660	670	+15
C home	850	230	225	230	
Cdn PL Pte	10872	410	400	410	+10
C Prospect	260	610	600	600	—5
Canadusa	3230	161	160	160	—1
Canso Nat	1000	140	135	135	—5
Cent Leduc	7200	530	500	500	—35
Charter Oil	2600	210	201	210	+10
Conro	6500	34	30	31	
C Allenbee	3500	16⅛	16	16⅛	
C Dragon	35616	52	49	50	—3
C East Crest	500	68	68	68	
C Mic Mac	7975	500	490	495	
Con Peak	8200	16	15⅛	16	
C West Pete	710	$13	12	12¾	—1
Cree Oil	4700	420	415	420	+5
Del Rio	14485	435	405	410	—20
Dev-Leduc	2900	165	160	160	—3
Dome Expl	750	915	910	915	
Duvex	3900	110	105	110	+1
El P-R	z13880	92	82	85	—13
Gr Plains Dv	625	$50⅛	49⅛	49⅛	—⅛
Gr Sweet G	7070	360	340	360	+10
Gridoil	100	$12¼	12¼	12¼	+⅛
High Crest	1550	38	37	37	
Highwood	6250	40	38	40	—1
Home Oil A	325	$13¼	13	13	—⅛
Home Oil B	1080	$12⅛	12⅛	12⅛	
Husky	800	$11	10⅛	11	+⅛
Husky wts	z40	460	460	460	
Kroy Oil	16600	255	244	255	+10
Liberal P	2200	325	315	320	—5
Ll Pete	1000	15	15	15	—1
Marigold	2000	25	24½	25	
Merrill Pete	450	$17⅛	17⅛	17⅛	+⅛
Midcon	25800	140	134	137	—3
Mill City	1057	34	34	34	
Nat Pete	500	460	460	460	—10
N Bristol	1700	156	152	156	—2
New B Dom	1300	250	248	248	+8
N Chbmrin	450	160	160	160	
N Concord	668	37	37	37	—3
N Continent	24500	71	66	67	
N Gas Expl	4250	165	158	162	+2
N Superior	2768	265	255	257	+2
NC Oils	3420	710	700	710	+10
NC Oils wts	660	380	375	380	+5
Northland	1600	85	79	84	
Oil Select	6250	18	16½	18	+1
Okalta	1650	283	280	283	+1
Pac Pete	1425	$18⅛	18⅛	18⅛	—⅛
Pan West	1400	37	36	37	—3
Pathfinder	10827	159	150	155	—3
Peace River	1400	$12	11⅞	12	
Peruv Oils	100	229	229	229	—4
Petrol	6700	126	121	121	—9
Phillips	675	165	160	165	
Provo Gas	12200	230	225	225	
Reef Expl	2000	14	14	14	—2½
Rio Palmer	1750	208	201	205	—5
Roxana	2000	12	11½	11½	—⅛
Royalite	700	$14	13⅛	13⅛	
Royalite pr	100	$26	26	26	—4¼
Sapphire	3300	275	260	265	+8
Sapphire debs	70	$115	113	114	+1
Scurry-Rn	9100	274	269	274	+4
Secur Free	7500	410	385	400	—10
South U Oils	3000	56	56	56	—9
Spooner	1800	40	36½	40	
Stanwell	1000	70	70	70	
Surety Oils	2200	117	105	117	
Tex Calgary	500	80	80	80	—4
Trans Can	1300	195	190	192	+2
Trans-Emp	5300	221	210	219	+7
Trans Era	22506	40	39	40	
Trend Pete	24000	21½	20	21	—⅛
Triad Oil	4232	990	975	980	—5
Un Oils	139100	255	233	235	—15
Vulcan	2700	78	76	76	—3
Wespac	10000	36	32	34	+1
West Decalta	5300	180	172	175	+3
W Naco	2125	140	130	140	+10
W Naco wts	3425	25	25	25	
Wilrich	1000	43	42	43	+2
Yan Canuck	7300	16	15	15	—1
Curb					
Dalhousie	510	21	21	21	—1

MINES

A—B

Stock	Sales	High	Low	Close	Net Change
Acad Uran	1000	15	15	15	
Alba Expl	18250	35	31	34	—1
Algom	1125	$16⅛	16⅛	16⅛	—⅛
Algom wts	220	750	750	750	+15
Advocate	200	510	510	510	
Am Larder	3500	24½	21	21⅛	—⅛
Am Nephe	666	231	231	231	—9
Anacon	1309	275	275	275	
Ang Rouyn	3400	154	150	150	—2
Apex Res	207180	20	18	19	+2
Arcadia	6000	230	222	224	—3
Arjon	27500	27	26	26	
Ascot	10500	19	18	19	
Atlin-Ruf	35500	19½	18	19	+2
Aubelle	15000	14	13	13	—⅛
Aumacho	1500	40	40	40	+1
Aumaque	6000	17	16	17	+1
Aunor	300	221	221	221	
Avillabona	2750	12	11½	12	+1
Bagamac	12300	9	9	9	
Bankeno	12300	9	9	9	
Barvue	3025	103	101	101	
Barvue wts	31600	4½	4	4	—3
Barymin	300	249	245	249	+4
Base Metals	5450	90	88	90	
B-Duq	2490	210	201	201	—9
Beaucage	3900	230	225	225	—5
Beav Lodge	3000	44	44	44	
Belcher	14075	325	305	315	—10
Bibis	500	10	10	10	—1
Bicroft	1400	267	260	265	+5
Bidcop	4600	103	100	103	—1
Black Bay	500	67	67	67	—1
Bonville	3000	10	9½	10	+1
Bordulac	10500	20½	20	20	—½
Bouscad	1800	20	19½	20	
Bouzan	58717	246	237	245	+5
Boymar	4000	10½	10	10	—1
Bralorne	400	490	485	490	+30
Brilund	1900	111	110	110	—2
Broul Reef	1900	139	136	139	
Brunhurst	500	9	9	9	—½
Brunsman	2700	12	11½	11½	—⅛
Brunston	37100	28½	26	26	—3
Brunswick	145	$13¼	13	13⅛	+⅛
Buffadison	7500	12	11½	12	+1
Buff Cdn	500	17	17	17	
Buff RL	500	8½	8½	8½	—⅛
Bunker Hill	2000	17	17	17	+⅛
Burchell	7000	50	46	47	+2

C—E

Stock	Sales	High	Low	Close	Net Change
Callinan	4500	20	20	20	
Camp Chib	222	$18⅛	18⅛	18⅛	—⅛
Camp RL	100	580	580	580	
Cdn Astoria	6500	40	37	40	+2
Canam	1400	149	140	149	+4
Can-Erin	10566	108	106	108	
Can-Met	6666	204	190	204	+6
Cassiar	210	870	860	860	—20
Castle	100	400	400	400	—25
Cent Pat	700	135	135	135	
Cent Porc	5000	14	13½	14	
Centremaq	2000	15½	15⅛	15⅛	
Chem Res	650	480	475	480	+5
Cheskirk	8500	11½	10	10	
Chestville	1000	38	37	37	—1
Con Jac	22555	355	345	355	—5
Chib Kay	3900	62	58	58	—3
Chib M	300	425	425	425	+25
Chib Expl	900	100	100	100	—1
Chimo	2700	120	117	120	+5
Chromium	320	350	340	350	+10
Cobalt	1200	66	65	65	
Coch Will	1000	98	98	98	
Cody Reco	8100	78	77	78	
Coin Lake	2000	17	17	17	—1
Coldstr	6600	140	135	137	—3
Colomac	100	14	14	14	
Coniagas	300	230	220	230	+5
Coniaurum	500	43	43	43	
C Bellek	50600	62	60	62	
C Denison	4387	$10⅛	10	10⅛	+⅛
C Den wts	150	370	370	370	
C Discovery	450	380	370	370	
C Fenimore	1400	137	135	137	+2
Con Gillies	4000	14	13	14	+2
CG Arrow	4500	17	15	17	+2
C Halliwell	29500	195	189	191	—3
Con Howey	2070	410	405	410	+5
Con M and S	1725	$30⅛	30½	30⅛	+⅛
C Morrison	1700	33	33	33	—1
C Mosher	1600	75	75	75	
Con Negus	1000	25	25	25	—1
Con Nichol	2500	15	13	15	+1
C Northland	7100	110	102	110	+5
C Red Pop	4000	33	31	31	—3
C Regcourt	7000	56	55	56	+1
C Sanorm	1000	14	14	14	
Con Sud	6641	395	380	390	—5
Con Thor	4900	50	42	47	—3
C Tungnten	19800	78	74	78	—2
Copper Cliff	9035	355	345	355	
Copper Corp	1600	189	185	189	+4
Coppercrest	800	42	42	42	+1
Copper Man	3500	20	18	20	+2
Coulee	1800	142	135	135	—7
Cournor	2000	18½	18½	18½	+1½
Croinor	500	30	30	30	+5
Crowpat	4000	37	35	35	—2
Cusco	3000	18	15	18	
D'Aragon	16000	79	74	75	—2
De Cour	3635	61	60	60	—1
Deer Horn	500	48	48	48	+3
D'Eldona	3370	19	19	19	
Delnite	600	79	79	79	+2
Dermont	1770	28	28	28	+⅛
Detta	5000	16½	16	16	
Dome	420	$13¾	13⅛	13⅛	—⅛
D Asbestos	2300	16½	15	16⅛	+1
Diadem	10800	34	30	32	—1
Donalda	12300	56	55	56	+1
Duvan	11700	93	88	90	—3
Dyno	8250	110	105	110	+1
E Amphi	1000	12	12	12	
East Malart	450	165	165	165	+4
East Sull	450	605	590	590	
East Metals	2000	66	65	66	+1
E Mining	3000	640	635	635	—5
Eldrich	1200	85	85	85	—1
El Sol	500	14	14	14	
Eureka	3100	145	142	142	—3
Expl Alli	125000	127	116	127	+9

F—J

Stock	Sales	High	Low	Close	Net Change
Falconbr	680	$39	38	38	—⅛
Faraday	9300	158	150	155	—4
F'west Tung	500	26½	26½	26½	—⅛
Fed Kirk	29500	42	38	41	+1
Francoeur	7000	20	19	19	
Frobisher	2550	450	435	445	
Gaitwin	6700	31	30	30	—1
Geco Mines	625	$20	20	20	
Genex	2000	36	36	36	—1
Geo Scien	3000	170	160	161	—10
Giant YK	1235	590	580	590	
Glenn Uran	38324	104	100	101	+1
Goldcrest	1000	25½	25½	25½	+⅛
Gold Man	1950	290	290	290	+1
GF Uran	1000	28	27½	28	+⅛
Grab Bous	500	24	24	24	
Grandines	11400	32	30	31	
Greyhawk	30800	54	47	50	+5
Gulch	18500	40	37	37	
Gulf Lead	3000	17	17	17	
Gunnar	1020	$17½	17¼	17½	
Gunnar wts	340	925	950	925	
Gwillim	11000	13½	13	13½	+⅛
Hard Rock	5000	16	16	16	+1
Har Miner	9600	60	58	60	+2
H of Lakes	1000	14	14	14	
Headway	3550	137	135	137	+7
Heath	23900	30	28	29	—1
Heva	1500	10	9½	9½	
High Bell	5250	95	91	95	+6
Hollinger	332	$28⅛	28	28	
Hoyle	150	780	780	780	—15
Hud Bay	1748	$97⅞	94⅛	95⅞	—1⅛
Hugh Pam	4500	40	38	40	+8
Ind Lake	14400	21	20	21	
Inspiration	2850	115	112	112	—3
Int Nickel	1555	$99⅛	96⅛	96⅛	—1
Int Nickel pr	z5	$128	128	128	
Int Ranwick	800	66	65	66	
Irish Cop	500	300	300	300	+4
Iron Bay	1700	340	335	335	—5
Jack Waite	3700	26½	25	26	—2
Jaye Expl	31900	115	101	110	+6
Jeanette	16600	62	58	62	
Jellicoe	15400	20½	20	20	
Joburke	15300	30½	28	28	—3
Joliet	34300	124	120	120	+1
Jonsmith	7600	30	29	30	+1
Jowsey	7588	118	108	115	+5

K—N

Stock	Sales	High	Low	Close	Net Change
Kerr Add	3035	$21	20⅛	20⅛	—⅛
Keyboycon	13000	9½	9	9⅛	
Kilembe	300	330	330	330	
Kilembe wts	300	140	140	140	
Kirk Hud	11750	82	81	82	—3
Kirk Min	25108	194	185	191	—4
Labrador	325	$24	24	24	+⅛
Lake Cinch	800	85	85	85	+3
L Dufault	4750	276	270	275	
Lake Ling	1500	16	14	14	
L Osu	1000	21	21	21	—1½
L Shore	210	435	435	435	
Lamaque	219	275	275	275	
Leitch	27000	104	98	98	—6
Lencourt	1000	15	15	15	
LL Lac	3450	265	255	260	
Lomega	13000	15	15	16	+1
Lorado	20455	125	115	120	
Lyndhurst	2200	129	125	128	
Lynx	1000	12½	12½	12½	
Macassa	600	195	195	195	+5
Macdonald	3100	87	86	87	+1
Macfie	1500	15	15	15	
Mackeno	37050	42	36	39	+3
MacLeod	8800	147	138	140	—3
Madsen	400	245	245	245	
Magnet	1000	13	13	13	—3½
Malartic	3100	150	150	150	
Maneast U	4767	21	20	21	
Maralgo	5000	25	25	25	—2
Marcon	5200	26	24½	26	+1
Marcus	500	9	9	9	—1
Maritime	4100	275	260	270	—5
Mar B wts	4375	35	30	30	—5
Martin	6500	16	15	15	—⅛
Maybrun	39200	151	141	145	—1
McKenzie	2500	38	38	38	+1
McMarm	3000	14½	14	14½	+2
McWatters	1100	43	43	43	+3
Merrill	3275	285	275	280	
Meta Uran	9100	34	32	34	
Midrim	103016	285	260	285	+12
Milliken	8000	175	165	170	—5
Mining Corp	255	$24⅛	24⅛	24⅛	+⅛
Min Endea	14300	70	68	68	—1
Mogul	1850	330	325	330	+5
Moneta	1000	70	70	70	
Multi Min	5600	155	146	155	+15
Nama Creek	3400	108	106	106	
Nat Expl	3000	56	55	56	+2
Nes Labine	5500	145	142	145	+2
New Alger	1000	22	22	22	—1½
New Bid	500	17	17	17	+1
New Delhi	3500	101	101	101	
New Dicken	448	172	165	165	
N Fortune	7825	33	30	30	
N Goldvue	2371	19	17	19	+2
N Harricana	2500	22	21	21	
N Highridge	4500	66	66	66	
New Hosco	500	31	31	31	
New Jason	2167	19	18	19	—1
N Kelore	500	17	17	17	+⅛
Newlund	4530	62	60	60	—1
N Manitoba	1200	120	110	111	—3
N Minda	12750	76	70	73	—3
N Mylam	2550	19	17	19	+2½
Newnorth	3500	14	13½	14	+⅛
New Rouyn	2000	19	19	19	
New Royran	6750	365	355	355	—5
N Senator	4000	9	8½	8½	—⅛
New Thurb	4500	16	15	15	—1½
Nickel Rim	10450	410	405	405	—5
Nipissing	2000	370	370	370	—5
Nisto	5000	19	17	17	
Nor Acme	5400	115	100	104	—1
Noranda	735	$60⅛	60	60⅛	—⅛
Norgold	4500	11½	10	11½	+⅛
Normetal	1925	700	695	700	
Norpax	13550	152	146	147	—5
Nor Inca	19500	8	7½	8	
N Rankin	17100	135	130	130	—4
North Can	3300	150	140	140	—10
Norvalie	3500	50	48	48	—4
Nudulama	800	45	45	45	
Northspan	17850	425	400	400	—20

O—S

Stock	Sales	High	Low	Close	Net Change
O'Brien	600	82	82	82	
Ozama	34700	30	29	29	
Oka Rare	700	94	94	94	+4
O'Leary	2200	27	25½	27	
Omnitrans	14500	10½	9	9½	—1
Opemiska	2420	$15¼	15	15	—⅛
Orenada	3500	26	25	25	—1
Ormsby	8500	78	75	75	—1
Osisko	1500	44	43	43	
Pac East	2000	12½	12	12	
Paramaq	9000	14	13	14	
Parbec	3500	13	12	13	+1½
Pardee	11340	77	75	76	—4
Pater	800	75	75	75	
Paymaster	2040	31	31	31	
Perron	500	26	26	26	+1
Pitch Ore	500	12	12	12	
Placer	5865	$14⅛	14	14⅛	+⅛
Prem Bord	500	16	16	16	
Preston	300	600	600	600	
Pronto	100	550	550	550	—25
Pronto wts	1440	250	240	245	—5
Pros Air	1300	210	190	210	
Purdy Mica	3000	31	31	31	—2
Que Chib	15907	215	205	215	+5
Que Con	1700	190	182	185	+5
Que Lab	30500	16	15	16	+⅛
Que Lith	680	$10⅛	10⅛	10⅛	+⅛
Q Metallurg	1320	330	330	330	
Quemont	575	$27⅛	27	27⅛	—⅛
Radiore	600	120	115	115	
Rainville	500	160	160	160	+4
Rare Earth	7035	262	260	262	+2
Rayrock	15025	175	165	170	
Rexspar	500	22	22	22	+1
Rio Rupun	1000	23	23	23	—1
Rix Athab	4200	85	75	80	+4
Roche	8300	18	17	18	+2
Rowan Cons	500	13	13	13	
Raynor	3500	17	15½	15½	—⅛
St Michael	5100	36	35	36	+1
San Ant	1200	78	78	78	+2
Sand River	3600	19	18½	19	
Shawkey	20632	25	20	23	+3
Sheep Cr	400	140	140	140	
Sherritt	3685	910	885	885	—15
Silanco	1200	14½	14½	14½	+⅛
Sil Miller	10788	120	111	115	—3
Sil Stand	1000	55	55	55	
Siscoe	2525	93	90	90	—3
Slocan VR	2083	22	21	21	
Stadacona	1500	30	28	30	
Starratt	6500	9⅛	9	9	
Steep Rock	4906	$23⅛	22⅝	23	
Sturgeon	6700	61	57	57	—5
Sud Cont	1000	15½	15½	15½	
Sullivan	1720	500	490	500	
Surf Inlet	2000	9	9	9	—1
Sylvanite	1100	130	125	125	—3

T—Y

Stock	Sales	High	Low	Close	Net Change
Tandem	1000	11½	11⅛	11⅛	+⅛
Teck Hugh	400	199	195	195	
Temagami	500	660	640	640	—60
Thom Lund	3600	185	175	175	—10
Tombill	500	32	32	32	—3
Towagmac	1000	19	19	19	
Trans Res	500	39	39	39	—1
U Mining	2100	24	23	23	—1
U Asbestos	1150	680	670	680	—10
U Estella	3000	21	21	21	+1
Un Keno	z50	600	600	600	
U Montaub	1000	20	20	20	—½
Vandoo	13500	35	32	32	
Ventures	845	$44⅛	44	44	—⅛
Vico	48300	137	110	115	—36
Violamac	4000	190	180	185	
Waite Am	615	$14⅛	14⅛	14⅛	+⅛
Weedon	3500	60	58	59	—1
Werner Nl	21530	69	65	67	—1
West Malar	7000	21	20	21	
Willroy	100	240	240	240	
Wiltsey	14000	14	14	14	+⅛
Winchest	4000	11	10½	10½	—⅛
Windward	5100	28	27	27	—2
Wr Harg	1200	175	172	175	+2
Yale Lead	13300	35	34	34	—4
Yellorex	1000	13½	13½	13½	—1½
Yk Bear	900	223	218	220	—2
Yukeno	1800	11	10½	11	+⅛
Zenmac	5700	40	37	37	+2
Curb					
Bulolo	955	505	500	500	—5
Coast Cop	200	750	750	750	
Gaspe Cop	z75	$52	51	51	
Yukon Con	500	64	64	64	+1

Total sales on Toronto stock exchange, July 27: 3,962,000.

Closing Averages

(From Richardson & Sons Ltd. and Hugh Mackay & Co.)

DOW JONES:

30 Industrials	512.30, off 3.55	
20 Rails	169.07, off 1.79	
15 Utilities	70.85, up 0.06	
65 Stocks	182.01, off 1.19	

Shares: 2,240,000.

TORONTO:

Industrials	493.92, off 3.02
Golds	86.42, up 0.07
Base Metals	251.00, off 0.76
Western Oils	162.37, up 0.32

Shares: 3,962,000.

MONTREAL:

Industrials	322.50, up 0.40
Golds	84.26, off 1.01
Utilities	145.40, up 0.10
Papers	1,689.15, off 0.30

Shares: 717,100.

VANCOUVER:

Golds	40.76 off 0.16
Base Metals	166.58 up 0.16
Oils	415.20 off 1.09

Sales: 201,595.

VANCOUVER

(Provided by Hagar Investments Ltd.)

Sales	OILS	High	Low	Close
4450	AP Con	51	50	51
200	Britalta Pete	—	—	246
315	Nw Chamberlain	—	—	160
100	Charter Oil	—	—	210
400	Del Rio	—	—	420
7100	Fort St John	245	240	240
1000	New Gas Exp	—	—	160
335	Pacific Pete	18⅛	18⅛	18⅛
250	Pathfinder	—	—	150
1000	Royal Cdn	—	—	14½
500	Sparmac	—	—	24
1500	United	245	240	245
1000	Vanalta	—	—	22
17700	Vantor Exp	188	183	188
20950	Yankee Princess	98	96	97
	MINES			
500	Base Metals	—	—	42
19300	Bethlehem Cop	240	232	233
14500	Canam Cop	150	141	141
3500	Canusa Cariboo	—	—	5
100	Cowichan Cop	—	—	142
1700	Giant Mascot	—	—	77
1750	Highland Bell	95	92	95
500	Kootenay BM	—	—	26
	Mackeno	—	—	40
19800	Mid West Cop	94	92	94
1800	Nat Exp	57	55	55
300	NW Ventures	—	—	25
390	Placer Dev	—	—	14½
10800	Premier Border	16½	16	16
3500	Quatsino Cop	64	62	62
4000	Red Hawk	—	—	7
500	Rexspar	—	—	21
500	Sheep Creek	—	—	140
500	Silbak Premier	—	—	24½
120	Silver Std	—	—	51
2000	Skeena Silver	23	21	21
31500	Spud Valley	14	13	13
1000	Sunshine Lar	—	—	29
8200	Trojan	54	51	52
1000	Utica	—	—	4
3000	Vananda	—	—	8
	INDUSTRIALS			
400	Alta Distil VT	—	—	140
25	BC Power	—	—	46¼
1000	Cdn Coll pfd	—	—	93
1100	Capital Estates	5⅛	5⅛	5⅛
25	Cons M & S	—	—	30⅛
1050	Imp Invest	—	—	11⅛
1350	Inland Nat Gas	8⅛	8⅛	8⅛
635	Lucky Lager	—	—	475
65	MacMillan B	—	—	435
120	Midwest Gas	—	—	480
270	Neon Prods	—	—	15⅛
50	Powell River	—	—	54⅛
500	Sask Cement	—	—	325
930	Sun Publish A	—	—	9⅛
810	Sun Publish B	—	—	8⅛
50	Westminster A	—	—	26
160	Westminster B	—	—	25

NEW YORK CLOSING PRICES

(Provided by Hugh MacKay & Co.)

	Close				
Allied Chemicals	112	Goodyear Tire	78⅛	Safeway	58
ATT	184⅛	Great Northern	33⅛	Schenley	19
American Can	44⅛	Gulf Oil	149⅛	Sears Roebuck	33⅛
American Gas & El	4	Homestake Mining	34	Shell Oil	66⅛
American Smelter	53⅝	Houston L & P	55⅛	Sinclair Oil	68⅛
American Tobacco	78⅛	Inter Bus Machine	521	Socony	59⅛
Anaconda Copper	77⅝	Int Harvester	40⅛	Southern Pacific	51
Atchison Topeka	162⅜	Inter T & T	24⅛	Southern RR	47⅛
Atlantic C Line	58⅛	Inter Nickel	99⅛	South Cal Ed	34⅛
B & O Railway	49	Johns Manville	54⅛	Sperry	26
Bethlehem Steel	163⅞	Kennecott Copper	131⅛	St Regis Paper	58⅛
Boeing Aircraft	90⅛	Lockheed	47⅛	Stand Calif	56⅛
Burroughs	43⅝	Montgomery Ward	42⅛	Stand Oil NJ	60⅛
Cleveland Electric	43⅛	National Distillers	25⅛	Studebaker	9
Columbia Gas	16	New Haven	20⅛	Sunray Oil	28⅛
Con Edison	48⅛	New York Central	39⅛	Texas Corp	67⅛
CPR	32⅛	Niagara Power	30⅛	20th Century Fox	24⅛
Chrysler	63⅛	Norfolk Western	72	Union Carbide	126⅛
C & O Railway	65⅛	Northern Pacific	41	Union Pacific	168
Detroit Edison	35⅛	Ohio Oil	41⅛	United Aircraft	72⅛
Douglas Aircraft, xd	79⅛	Pacific Gas-Elec	52⅛	US Rubber	52
Du Pont	215	Paramount	31⅛	US Steel	62½
Delaware & Hudson	38⅛	Penn Railway	24⅛	United Fruit	49⅛
Eastman Kodak	97⅛	Peoples Gas	163⅛	Warner Bros	26⅛
Ford	59⅛	Phila Electric	40	Westinghouse	57⅛
Gen Electric	63⅛	Procter Gamble	50⅛	Woolworth	48⅛
Gen Foods	49⅛	Radio Corp	43⅛	Wilson Co	15
Gen Motors	46⅛	Republic Steel	48⅛	Youngstown Sheet	97⅛
		Rock Island	39⅛	Zenith	106
		Royal Dutch	109⅛		

VANCOUVER-TORONTO UNLISTED

VANCOUVER	Bid	Asked
Anuwon	13	15
Arabee	—	18
Bethsaida	34	35
Bluebird	2	3
Cariboo Hud	1	2
Cassiar Cons	8	13
Conti Mng	20	25
Copper Ridge	9	10
Crown Silver	5	—
Kamloops	—	17
Kaslo	—	6
Laco	15	20
Midland Pete	4	4½
Makaoo	70	85
Northlodge	23	27
New Welling	—	19
Nadira	—	80
Rico	—	18
Salmo	16	16½
Seymour	4⅛	—
Silver Hill	14	15
Sunloch	350	395
Trans West	13	17
Trisides	15	—
Tungsten	—	7
Victory Tung	5	8
West Mines	65	—
Woodbury	8	11
Yreka	225	235
TORONTO		
Abex	16	21
Bowatrs com	650	690
Bluegrass	8	12
Can Superior	16⅛	16⅞
Can Radium	8	12
Cdn Delhi	7	7⅛
Clix	6	10
Conecho	7	11
Crackingstone	13	18
Delnico	22	29
Fleetwood	8	14
Goldmaque	6	9
Lake Exp	12	18
Larum	10	15
Lunecho	72	78
Malnoka	21	26
Nipiron	25	30
Nw Amulet	26	31
Oceanic	195	210
Oklend	7	11
Pinepoint	14½	15½
Rio Tinto	205	220
Do wts	135	155
Sogemines	22⅛	23⅛
Starlight	9	14
Surpass	190	195
Sunloch	350	375
Target	19	21
Uran Ridge	23	28
MUTUAL FUNDS		
All Can Com	551	610
All Can Div	520	565
Canafund	3791	3901
CIF	968	1062
Com Intl	850	934
Lev of Cda	619	680
Bal Mutual	510	593
Growth Mns	471	495
Mutual Acc	703	763
Mutual Inc	563	611
Grouped Inc	418	457
Trans Cda	658	695
Corp Inv	937	1018
Inv Mutual	1082	1170
Growth Oil	767	806
MISCELLANEOUS		
Ang-C Tel A	29	31
Do pfd	45	—
BC Sugar	30	32⅛
BC Tel pfd 6	116	—
Do pfd 4⅛	100	102
Do pfd 4½	96⅛	98⅛
Do pfd 4¾	93	96
Calg Pr pfd	97	100
Cr Zeller Can	28	28⅛
C Util pfd	99	—
Dover Ind	10⅛	11⅛
Gt Lakes Pwr	19	21
Hudson's Bay	25	26⅛
NW Prod	5	5⅛
Std Fuel pfd	40	—
H. Smith	—	50
Safeway (C)	98	100
OK Heli	230	260
Pac NW Pipe	36⅛	37⅛
Regent Ref	21	21⅛
Westcoast VT	24	24⅛
CONVERTIBLES		
Ang-Am Exp	100	101
Can-Met	96⅛	97
Petrofina 4%	132	134
Cdn Pros	117	121
CPR 4%	107	109
CPR 3½%	102	103
Dosco 4¼%	129	131
Home Oil	108	110
Inland Cem	104	104
Rio Tinto	100⅛	101¼
Westcoast U	152	154

DIVIDENDS

Acadia Atlantic Sugar, 12½ cents, payable Oct. 1; record Sept. 10; xd Sept. 6.

Reeves MacDonald Mines, 12½ cents, payable Aug. 30; record Aug. 10; xd Aug. 8 (first payment since 1952.)

Newfoundland Light and Power, 38 cents, payable Sept. 1; record Aug. 10; xd Aug. 8.

Standard Oil of Cal., 45 cents, payable Sept. 10; record Aug. 10; xd Aug. 8 (paid 75 cents quarterly before 2-1 split).

Texas Oil Co., 50 cents, payable Sept. 10; record Aug. 10; xd Aug. 8 (paid 90 cents quarterly before 2-1 split).

Kerr Addison Gold, 20 cents, payable Sept. 27; record Aug. 31; xd Aug. 29.

LIFE INSURANCE OPPORTUNITY

If you enjoy selling personally and feel you have also the ability to develop sub-agents

THIS IS YOUR OPPORTUNITY

If you would like to receive exceptionally liberal commissions on personal business.

PLUS

If you would like to appoint sub-agents and, after giving them a top commission contract, receive a substantial overriding commission for yourself.

Dominion Licensed Life Insurance Company requires a "General Agent" at Victoria. The man we are looking for will have a good personal sales record, and a keen desire to build a substantial income by having ample scope to demonstrate ability.

We have modern policy contracts, all forms of Life Insurance including Group and Pension Trust. This is an opportunity to build your own Agency with substantial territory. All enquiries, in first instance, should be addressed to Box 687, Victoria Press Ltd., and contain in confidence, the fullest possible information concerning yourself. Personal interviews will be arranged at a later date.

BEASTALL ADVISES

Inventors Neglecting Garden Needs

When the thermometer touches 90 and cultivating in the brilliant sunshine becomes tiresome, there is always the chair i the shade of the walnut tree where one can relax, cool off, and do a little thinking.

Seeing a label with the plant name worn off, or a once neatly tied perennial falling over because the stake has broken, starts a train of thoughts about inventors who have failed to recognize the needs of gardeners.

Jack

Admittedly, the market is full of gadgets for gardeners, but the reasonably priced articles are poor makeshifts, and those which may have merit are beyond the range of the home gardener's purse.

Plant labels are an example. Various materials have been adapted, but the truly permanent label, easy to letter, large enough to carry a full plant name and still be readable, and selling for two or three dollars a thousand, is yet to be invented.

A strip of galvanized iron, 14 inches long and two inches wide, with a thin coating of white paint and lettered in black, will give a few years' service.

It is the nearest to a perfect label, but it takes time to cut, paint, and letter, and there are never enough to go around the garden.

The wooden garden stake is another makeshift. Wood is by no means the most plentiful or cheapest material today, but scrap metal, and discarded wire and pipe are available by the ton.

The English gardening papers advertise several ingenious adjustable metal garden stakes and ties. These are too expensive when imported. The machines and brains of this continent should be able to produce a simple, adjustable, almost permanent stake and tie from scrap for a few cents each.

Then there is the difficulty in keeping a sheet of glass over a precious alpine plant to protect it from winter rain. A piece of wire bent to hold the glass securely, yet release it quickly for removal, should not be too difficult for machines to produce in quantity.

In the heat we become annoyed that these trivial things have not been available in a land reputed both for its waste of materials and its ability to devise simple things for doing difficult jobs.

Our annoyance reaches the point where we leave the shade of the walnut tree, enter the workshop, and start making some more makeshifts

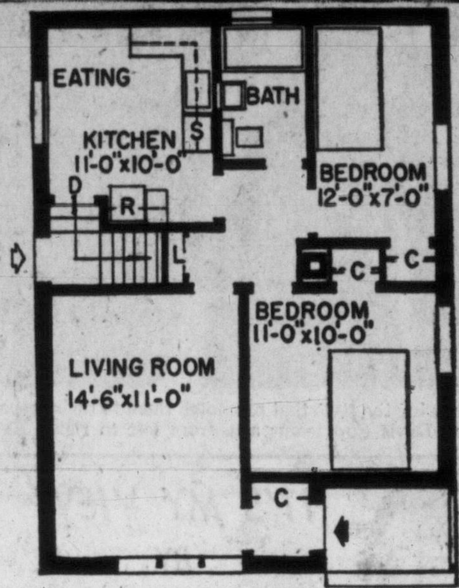

NHA SMALL HOUSE DESIGNS—Architects Wilson and Newton of Toronto have used a wide, full-length living room window and a trellis at the protected front entrance to enhance the appearance of this simply-styled two-bedroom bungalow. The vertical wood siding on the gable end also adds to the exterior of the house which is suitable for a narrow lot.

Careful planning of the interior layout has reduced hall space to a minimum and has provided ample-sized rooms. There is no dining room but space has been provided in the kitchen for eating. The side entrance is convenient both to the kitchen and the basement.

The total floor area of the house is 727 square feet while the cubic measurement is 14,360 cubic feet. The exterior dimensions are 31 feet one inch by 24 feet six inches. Working drawings for this house, known as Design 112, may be obtained from Central Mortgage and Housing Corporation at minimum cost.

WEEK'S WORK

BY JACK BEASTALL

Layer border carnations.

Sow seed of pansies and violas in boxes outdoors, and prick out as soon as possible into rows for spring flowering plants.

Wallflower seedlings should be planted into nursery rows with some shade for a few days from hot sunshine. Firm the soil well, to establish good roots for fall transplanting.

Last chance to catch up on summer jobs of dividing bearded iris, pyrethrum, doronicum, polemonium; sowing perennial flower seed; taking cuttings of border pinks, violas, aubrietia, creeping phlox, helianthemum (sun rose) and arabis.

Final weekend to sow carrots, beets, peas, bush and pole beans for late crops. All will be worth growing if season remains warm, and first frosts are late in arriving.

A. E. Ames & Co.

Business Established 1889

Members
Toronto Stock Exchange
Montreal Stock Exchange

Royal Trust Building: 612 View Street, Victoria, B.C.
Telephone: 3-4171

TORONTO MONTREAL WINNIPEG VANCOUVER CALGARY NEW YORK LONDON, ENG.

Wood, Gundy & Company Limited

Canadian Government, Municipal and Corporation Securities

Stock Exchange Orders Executed

Private wire connections to Toronto, Montreal Winnipeg, Vancouver, Calgary, Edmonton, Regina and New York

Resident Manager: A. L. Pidgeon
612 View Street Victoria
Telephone: 2-4261

CREDIT BUREAU OF VICTORIA LTD.

205-10 JONES BLDG. — 723 FORT ST. — 2-9111

MEMBERS ASSOCIATED CREDIT BUREAUS OF CANADA AND AMERICA

CREDIT AND PERSONNEL REPORTS — COLLECTIONS AND ADJUSTMENTS

Serving Victoria Business and Professional Men Since 1911

MONEY TO LOAN

Funds on Hand and Immediately Available for Mortgage Loans — Quick Decisions — Repayments to Suit — Reasonable Charges.

MORTGAGES AND AGREEMENTS PURCHASED

P. R. BROWN & SONS LTD.

"Serving Victoria for Over 50 Years"

1112 BROAD ST. PHONE 4-7171

Gillespie, Hart & Co. Ltd.

JOHN HART, President

INSURANCE · REAL ESTATE · BONDS AND STOCKS
BUILDING LOANS · MORTGAGES

CAR FINANCING AT 5%

611 Fort St., Victoria Phone 4-1181

(Established 1911)

HART OIL HEAT

The Greatest Name in Oil Heat

Supra-Flame Head Makes Your HART Cost LEAST to Operate!

WHY—Because it combines the economy of a low-pressure flame with the efficiency of a High-Pressure Burner.

For your new home, converting your present unit or replacing your furnace with a new HART unit . . . call for free estimate on installation including Honeywell controls.

BALLAM & RAWLINGS LTD.

DISTRIBUTORS

Plumbing, Heating, Gas Sales and Service

2657 DOUGLAS ST. PHONE 4-1641

MORE HEAT with the NEW

NO BURNER CAN BE BETTER
- No Conventional Oil Pump to Wear Out
- No Drive Coupling to Get Noisy
- Ends "Oil Can" Lubrication
- A single Fuel Line
- Exclusive Williams low-pressure principle

Williams
LOW PRESSURE
OIL·O·MATIC R·160 BURNER

Here's the most spectacular development in home heating since Williams introduced the first low-pressure oil burner back in 1918—a wholly new concept of thrifty, fuel-saving design at a dramatic new low cost.

Simplest burner ever built—only one internal rotating part. Self-cleaning nozzle is guaranteed for life.

It's fully automatic . . . even self-lubricating. Just set the thermostat for the temperature you want, and forget it.

Never Before an Oil Burner Like This!

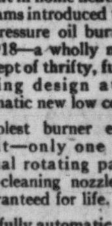

A complete line of Williams OIL-O-MATIC domestic Oil Burners and Furnace Burners

W. R. MENZIES & CO. LTD.

SINCE 1904

911 FORT ST. PHONE 3-1112

Plumbing Heating and Appliance Centre

U.S., Canadian Davis Cuppers Flash Top Tennis Form Here

Showing the style that promoted them to their respective Davis Cup teams are, from left to right, Ham Richardson, U.S., and Don Fontana, Canada, who met in the opening singles match Friday at Victoria Lawn Tennis and Badminton Club, and Herbie Flam, U.S., and Bob Bedard, Canada, who met in the second match. Richardson downed Fontana and Flam defeated Bedard, to give the U.S. a 2-0 lead.

IT'S MY VIEW BY Bill Walker

Canada is host to the United States in Davis Cup tennis action this weekend and automatically that serves to introduce the man with the biggest job in tennis—Billy Talbert, non-playing captain of the U.S. team.

Talbert's position is an unenviable one. For he is the person charged with the responsibility of finding the key to the answer that will enable United States to wrest the coveted Davis Cup back again from Australia.

And this cup-tie against the Dominion is just another step in the long search by Talbert for the players who can do that particular job.

When Tony Trabert turned professional, the United States lost its No. 1 glamor boy, and the U.S. tumbled out of the top drawer. The situation is compounded in that Vic Seixas, the No. 2 man, is on the shady side of a great career, and that there doesn't appear anyone capable of matching the Aussie powerhouse of Lew Hoad and Ken Rosewall.

Part of Long-Range Plan

All of which leaves the United States, and Talbert, no alternative but to explore every avenue of possibility.

It's understandable that the four players competing here for the U.S. side are not necessarily the best that can be secured. But it's just as obvious that the team is adequate and part of the over-all plan to find talent that otherwise may lie forever hidden.

For example, it could be the big chance for Ham Richardson, the Rhodes Scholar from Oxford. Always considered capable of greatness, Ham has never quite lived up to that prophecy in the rigors of world competition.

Herb Flam is another who has worked in the shadow of champions, although being a titleholder in his own right—the U.S. claycourt king.

Ron Holmberg and Barry MacKay, the two rookies with the team, are on trial too. Both have been tabbed as comers and both played in England this year. Either they measure up, or they don't. If they don't then certainly someone else will get the chance next time.

Opportunity Must Be Available

Talbert admits its a tough job trying to match Australia in world competition.

"They play 12 months a year," he said. "We play eight; and until we can get a schedule like they've got and give our youngsters the experience that the Aussies get, the job will be tough."

"Still," he added, "the difference between greatness and mediocrity is a narrow one, and the only way we can find stars of the future is to give everyone who deserves it the opportunity to prove himself."

It is also known that Talbert would dearly love to recruit Budge Patty from his Paris rendezvous, and that Dick Savitt, once a cup player, is still good enough to knock off the world's ranking players.

But over-all, the United States is digging deep into its vast reserve of juniors. Who knows? perhaps Barry MacKay may be the Tilden of the future.

"That's what we've got to find out," said Talbert when commenting on the subject earlier in the week.

Bob Gave It 'The Best I Knew'

For Canada, it's also part of trial and error. This year, as for the past few seasons, Canadian players have embarked on the European tour, and although the results have not yet indicated that the Dominion is a Davis Cup threat, the long-range plan could produce dividends. Bob Bedard's performance Friday is a good example.

The big blond belter gave it "the best I knew how" against Herb Flam in the cup singles match.

Few will deny that Bedard's showing augurs well for his future in the game. And Canada's too.

Well done, we'd say, as did the fans at Vic Lawn, Friday.

United, Ref Share Blame In CSL Tie

City Club Deserved Better Against Shores

United 5, North Shore 5

Victoria United can blame referee George Barnes all it wants. But George still didn't bear the entire burden that cost United victory in Coast Soccer League action at Royal Athletic Park Friday night.

True, a questionable decision, or rather lack of a decision, conceivably did cost United a goal to North Shore in the 5-5 tie.

But United can be faulted too for not playing the whistle (which didn't blow) on the play and for other errors of omission, particularly of the strategic variety.

The questionable play came in the first half with United leading 2-1, and better than full value for that margin.

Winger Ced Robb bustled into the goalmouth as North Shore 'keeper Joe Travis was attempting a clearance.

JOE HIT CED

Travis took violent exception to Robb's nearness and, after hurriedly clearing the ball, swung at, and hit Robb.

Rather than stop the play, which seemed justifiable under the circustance, referee Barnes chose instead to warn Travis of the illegality of his action.

Meanwhile, Shores, taking advantage of the Victoria's team's resultant laxness, waltzed down the field and Gordie Ion banged home the equalizer.

United protested in vain, and the crowd soundly chastised the official.

QUICK START

Earlier United had taken a 2-0 lead on goals by Tom Druce, who was to get three, and Ced Robb. Completely dominating play, Druce finished off a four-way passing play from Hamilton to Hibbert to Walker, while Robb chested Hibber's fine cross and then lobbed a high shot into the twine.

Misfortune struck as Dave Guthrie unfortunately headed the ball into his own net while attempting to clear, to Shores a real break. Then came the highly controversial play which put the 929 fans in angry mind all night.

But still, United had its chances for victory. Robb got his second by left-footing a neat shot past Travis at 30 seconds before the intermission, and were on top, 4-2, thanks to Druce's second goal, set up by Hibbert, just 30 seconds into the second half.

WEAKNESS APPARENT

It was apparent at this juncture that the centre line of defence was causing United the most trouble and Shores proved it by rallying for three goals to take the lead.

Bruce Ashdown and Ion were the marksmen who tied it, and although United pressed strongly in return, Shores took the lead on a neat team effort with Denny Rogers finding the hemp.

A free kick by Bill Hope set up Druce for his third counter as he headed past Travis although heavily checked by Alf Ruttan who, in a fit of temper, promptly jumped on Druce's neck which almost precipitated a free-for-all.

FARMERS HOST BELLS; GARNER GETS HILL JOB

Farmer Construction continues its search for higher things in the Northwest International Baseball League tonight when it meets Bellingham Bells in the second game of the scheduled doubleheader at Athletic Park.

With an 11-10 record up to today, manager Ed Ash and his Farmers are perched precariously in third place in the loop but with a sweep of the twin bill can easily move up the ladder.

Ash's choice for the nightcap, which starts at 7.30, is big Bill Garner.

EMERY GOES TONIGHT

City All-Stars In B.C. Final

Victoria 2, Vancouver 1

NEW WESTMINSTER (Special) — Victoria's Babe Ruth League All-Stars are pinning all on the brilliant right arm of Dave Emery here tonight.

Victoria edged Vancouver Inter-Community, 2-1, Friday night here to advance into the B.C. Babe Ruth final tonight against Vancouver Moose, with the winner gaining a trip to Cheyenne, Wyoming for the regional playoffs.

Emery, who pitched sensationally for UCT in the Victoria League this season, won for Victoria all-stars Wednesday night with an 8-0 no-hitter.

LAWRENCE VICTOR

Gary Lawrence took to the mound for Victoria Friday night, and although in trouble continually, managed to hang on for the win. He gave up six walks, five hits and hit one batsman.

Losing pitcher Heath only allowed two hits, but both of them came in the sixth inning, good enough for the winning run. Victoria capitalized on Heath's wildness in the first inning for its leadoff run.

Inter-Community rallied briefly in the seventh inning, but first-baseman Dave Black scooped up a wild throw at first base in brilliant fashion to retire the side with the tying run streaking for home.

Linescore:

Inter-Community	000 000 1—1	5	1
Victoria	100 001 x—2	2	1

Heath and Lynch; Gary Lawrence and Frank Chambers.

Dave Shaw Re-Elected City Soccer President

Dave Shaw was re-elected president of the Victoria and District Football Association Thursday night at the annual general meeting.

Ed Viggers was elected vice-president and Ken Lloyd secretary-treasurer, while Charlie Callin was named honorary president in an advisory capacity.

On the match committee are Ronnie Bland, Ted Dover-Masters and Carl Pederson.

In other business during the meeting, attended by representatives of eight clubs, it was decided to leave the appointment of referees in the hands of the league instead of the referees' association as formerly.

Clubs represented at the meeting included Vic West, City Merchants, Esquimalt, Heaneys, Canadian Scottish, Butler Brothers, Brodies and Tillicums.

It is not yet known what divisions the league will operate in the coming season. Last season, 11 teams competed in two divisions.

Sports Menu

TONIGHT

BASEBALL

7.30—Royal Athletic Park, Farmer Construction vs. Bellingham, Northwestern International League.

6.30 — Little League Park, National Little League All-Stars vs. Duncan-Cowichan Little League All-Stars, knockout in Island tournament; Windsor Park, Dowells vs. Morrisons, Colt League.

AUTO RACING

7.30—Western Speedway, start of time trials for stock car racing.

SUNDAY

TENNIS

1.45—Victoria Lawn Tennis and Badminton Club, continuation of North American Zone Davis Cup play.

BASEBALL

1.30—Little League Park, consolation game between losers of Saturday's games; 3.00—Winners of Saturday's games play for Island championship; 1.00—Royal Athletic Park, Eagles vs. ANAF; 2.00—Hagels vs. Pages, North Kiwanis League; 2.15—Carnarvon Park, City Police vs. winner of Saturday's game, Pony League final.

CRICKET

2.30 — Beacon Hill Park, Albions vs. Five C's, Victoria and District Cricket League.

Bob's Big Effort Eases Tennis Pain

Canada Drops Singles In Davis Cup Opener

By BILL RAYNER

Canada may be going down as scheduled to the U.S. in the American Zone north section Davis Cup tie at Victoria Lawn Tennis and Badminton Club, but Bob Bedard's gritty singles performance Friday will leave little tarnish on the defeat.

Bedard lost to a muscular opportunist, Herb Flam, 6-2, 2-6, 1-6, 9-11, in the second singles match of the opening day's play, giving the U.S. a 2-0 lead in the tie.

Ham Richardson, ace of the U.S. squad, overwhelmed Don Fontana of Canada, 6-1, 6-2, 6-2, in the first singles match.

But Bedard had the crowd of 1,000 envisioning an upset in the second, when he battled against Flam's methodical stroking in the marathon 20-game final set.

Holding a 5-4 edge in games, Bedard couldn't break through Flam's serve in the set-winning game, and lost at deuce. From then on both players traded service points, with Bedard having the edge more often but Flam calmly stroking back into deuce or advantage.

Finally, Flam broke through Bedard's service at the 19th game, and won with his own weary service in the 20th for the 11-9 victory and the match.

By tonight, the U.S. could have victory in its grasp should it win the doubles today.

Talbert Remains Unconcerned

U.S. non-playing coach Bill Talbert "really hadn't thought too much about it," but supposed that he would send Davis Cup rookies Ron Holmberg and Barry MacKay into the doubles against Bedard and Fontana.

Bedard had prophesied a Canadian victory in the doubles today should Holmberg and MacKay play, sending the tie undecided into the third day of play Sunday.

Bedard also had high hopes of coming up with a Davis Cup victory for Canada against Flam.

"But I just didn't have that little something extra," mumbed Bedard in the dressing room afterward, his head in his hands, as non-playing captain Jim Skelton tried to console him about the bitter defeat.

Flam Admits He Had Problems

"It was a great game; both players were terrific," said Skelton gallantly to reporters after the match.

Flam also had praise for Bedard's game. "He's a very good player," he said. "I had a rough time with him out there."

Richardson had little trouble with Fontana, breaking through his service six times and keeping the Canadian on the defensive throughout with crisp, deadly shotmaking.

Both games were played through a stiff, cross-court wind.

Sunday, Richardson is scheduled to take on Bedard, and Flam to meet Fontana in the final two singles matches starting at 1:45.

Rae Keeps Title

CALGARY (CP)—Rae Milligan breezed to her fifth straight Alberta ladies' golf championship Friday when she defeated Mrs. Audrey Dyck of Edmonton 12 and 11 in the 36-hole final at the Calgary Country Club.

QUEBEC CHAMP

BOISCHATEL, Que. (CP)—Veteran Mrs. Graeme Pyke of the Montreal Whitlock Golf Club rallied on the last nine holes Friday to defeat 20-year-old Janet McWha of the Montreal Country Club 2 up in the 36-hole final for the ladies' provincial golf championship.

Berrios Scores

NEW YORK (AP) — Miguel Berrios, sturdy little Puerto Rican, raked game little Kid Anahuac from Mexico City with solid punches Friday night to win a unanimous decision in a 10-round match at Madison Square Garden. Anahuac weighed 128 Berrios 128¾.

NEW YORK—Madison Square Garden, Miguel Berros, 128¾, Puerto Rico, outpointed Kid Anahuac, 128, Mexico City, 10.

Gorge Vale Golf Draw

Draw for Sunday's play in the Gorge Vale Golf Club's ladies' medal round follows:

10.30—Miss A. Cosgrove, Mrs. W. Wood, Mrs. M. Warawa.
10.37—Mrs. H. Johnston, Miss O. Cosgrove, Miss I. Callan.
10.44—Mrs. D. Ritchie, Miss M. Crawford, Miss J. Fleming.
10.54—Mrs. B. Thirlwell, Miss N. O'Connell, Mrs. A. Matthews, Mrs. E. Woodward.
11.04—Miss E. Jones, Miss E. Langham, Mrs. A. Cooke, Mrs. S. Peterson.
11.14—Miss J. Skinner, Mrs. L. Cann, Mrs. A. Castle, Mrs. S. Holland.
11.24—Mrs. J. Panthorpe, Mrs. H. Kirkham, Miss L. Fletcher, Miss A. Kelly.

CURLING CLUB, Quadra St.
ICE SKATING
Thurs., Sat., Sun., 8.30-10.30 p.m.

Victoria Gun Club
TROPHY SHOOT
Sunday, July 29
1 p.m.
Skeet Trophies
Humber Handicap and Victoria Marine Trophy

BASEBALL
Final Double Header
North Kiwanian Club League
Valuable Prizes
Royal Athletic Park
1 p.m. and 3 p.m.
SUNDAY, JULY 29
"Come and enjoy the games"

FOOTBALL PRACTICE
OAK BAY DRAKES
WINDSOR PARK — SUNDAY, 10.30 A.M.
Interested Players Please Turn Out for This Important Practice

STOCK CAR RACES
Tonight—Time Trials 7.30
7 BIG RACES
★ SPECIAL "FATHER'S" RACE
Come on Out and Find Out If Father Knows Best
Western Speedway

Brooks Man to Watch At Speedway Tonight

Lamont Brooks, his honor vindicated, will be after his third main event victory of the season with more than the usual vehemence tonight in the weekly stock car meet at Western Speedway.

Lamont won the main event last week, but one of the drivers in the race registered a protest that he was running with a non-stock motor. Three qualified mechanics checked over Brooks' motor throughly during the week, however, and found that it was completely stock, leaving the way clear for Lamont to rub it in tonight.

Tonight will also be "Dads' Night" out at the Millstream Road track. Officials have scheduled two heat races for the fathers of the regular drivers, mechanics and car owners, with the first and second-place finishers returning next week for a special main event race.

Another entry total of close to 30 cars will be on hand for the regular six-card tonight, with time trials starting at 7.30.

BRITONS CALLED 'VICTIMS'

No More for Archie?

LONDON (CP)—Desmond Hackett, sports columnist of The Daily Express, says in a dispatch from Toronto that the British boxing board of control should not allow British boxers to become the "victims" of American fighter Archie Moore.

Hackett says Moore has suggested the possibility of a fight in Toronto next year against a British fighter, possibly Joe Erskine.

He quotes Moore as saying "I wish to keep busy and I know there are some good fighters over in England."

Hackett, who describes Moore's ninth-round victory Wednesday night over Canadian James J. Parker as "a piece of butchery," says:

"I warn the British boxing board of control that they must not allow these British fighters to be exposed to the kind of treatment Parker endured just because these Americans want to keep this new gold strike paying off rich dividends without their getting hurt."

He calls the Moore-Parker fight "senseless savagery" and "a cruel farce" and adds:

"A tremendous pity because this great booming city could have become a world fight centre now that England has been counted out by the tax man and American audiences have gone with the TV."

Pro Ball Returns With Benefit Game

All Proceeds Earmarked For Cancer Fund

Professional baseball returns to Victoria, at least for one day, on Monday, Aug. 13, and all proceeds will go to the Cancer Clinic of Victoria.

In an exhibition Pacific Coast League game, Vancouver Mounties will meet Portland Beavers, with every dollar taken in going to the Cancer Clinic for research.

The game, organized by a large committee of businessmen, is on an open date for both clubs, and is expected to attract considerable interest in Victoria.

Entertainment for all is the idea, and that is what spectators will get.

Class will be the keynote even in the pre-game festivities.

As a special feature, Hon. W. A. C. Bennett, the premier of B.C., will take a crack at a ball tossed by swimming star Marilyn Bell, with Marilyn's coach Gus Ryder catching and Mayor Percy Scurrah acting as umpire.

In the general air of festivity Mr. Bennett probably won't be too disappointed if he doesn't bat the ball out of the park. But then Marilyn is not expected to be using any fancy stuff, as she is saving her best effort for swimming the strait, so it should work out fairly evenly.

Also in attendance will be the Navy Band, which should make the affair a musical success as well.

And, as a special added attraction, 16 nurses, eight from each of the two Victoria hospitals, will act as ushers for the game.

Jack Diamond, well-known Vancouver sportsman, will underwrite the cost of bringing the two teams and all ensemble to the Island, while Dusty Miller of the Princess Mary restaurant, will act as host, with Diamond, at the pre-game meal.

Special guests on the sidelines will be members of all the winning minor league teams in the Victoria area, through the courtesy of radio station CJVI.

It could be that they will pick up some pointers, too, for no fewer than nine, and possibly 11, former major league players will be on the field.

Both clubs have been playing good ball recently, and will be using their first string teams in Victoria.

Making the trip with Portland will be catcher Ron Bottler, well-known to fans in this city as a member of the now defunct Tyees.

Tickets, which are priced at $2, $1.50 and $1, may be purchased starting Monday at the Victoria Hockey Club office, 817 Fort Street, the Hudson's Bay Co. and Eaton's.

Officials, who expect a large crowd because of the cause, express the hope that people will purchase tickets even if they cannot attend the game, and that Athletic Park will be hanging out the "standing room only" signs.

As one committee member put it, "Unless the park is full, it will just be a waste of effort."

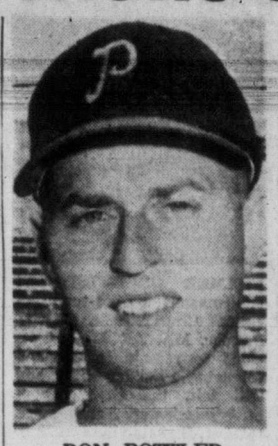

RON BOTTLER

ROYCE LINT

FORMER VICTORIA TYEE, Ron Bottler, will be one of the several Coast League stars who will see action in cancer benefit baseball game here Aug. 13, while veteran pitcher Royce Lint may get the mound assignment for Portland against Vancouver.

PLAYOFF ACTION

L'il Leaguers Bid High Sunday

With two finals in the minor leagues, baseball-minded Victorians should find plenty of entertainment on Sunday.

At 2.15 at Carnarvon Park, Victoria Police and the winner of today's game between Mawson-Gage and Rotary will square off for the Times Trophy, emblematic of the Pony League championship in the Victoria area.

At 3.00, the deciding game of the Little League finals will be played at Little League Park between the winners of today's semifinal games.

The victor in the game between the American and Esquimalt-Vic West Little League All-Stars will meet the winner of tonight's game at 6.30 between the National and Duncan-Cowichan All-Stars, while the losing teams meet in a consolation game at 1.30.

In Friday's Colt League game, Pacifics took over second place by edging Victoria Tire, 5-4, as Rick Kelsall came back from a shaky start to win with a two-hitter.

Royals Take First-Half Soccer Title

VANCOUVER (CP) — New Westminster Royals won the first half of a pacific coast league soccer playoff here Friday night by defeating Vancouver Halecos 4-3.

Second largest crowd of the season, 1,825, saw Royals spurt into a 4-1 lead, but Halecos came back strong and were pressing hard when the final whistle blew.

Harry Price opened the scoring at 15 minutes of the first half to give the Royals a 1-0 lead. Three minutes later centre-forward John Halley made it 2-0 after a scramble in front of the Vancouver net.

Gordon McLeod cut the lead to 2-1 a minute later following a scramble. Gogie Stewart made it 3-1 at 27 minutes.

Fifteen minutes after the interval, Price scored his second goal to make it 4-1 by heading home a long pass from Bob Lewis. At 30 minutes Sid Gorrie took a pass from Norm McLeod and cut the lead to 4-2. Jackie Cowan scored Haleco's final goal on a penalty.

Minor Baseball

COLT LEAGUE

	W	L	Pct	GBL
Dowells	12	9	.571	
Pacifics	12	10	.545	½
Victoria Tire	11	11	.500	1½
Morrisons	8	13	.381	4

		R	H	E
Pacifics	030 20—5	3	2	
Victoria Tire	210 01—4	2	3	

Rick Kelsall and Barry Williams; Bill Watson, Alan Graham (3) and Graham, Bill Wilson (3).

RACING RESULTS

EXHIBITION PARK

First Race—Claiming, $950, three-year-olds and up, six furlongs:
Baby Rose 105
(Cavallaro) $102.20 $37.50 $14.10
Rio Drive 106
(Ventrella) 8.10 5.90
Some Doings 110
(Coppernoll) 4.40
Time: 1.13 1-5.
Also: Grentex, Uncle Chuck, Stabilizer, Alder Kid, Penilyn, Coast Freight, Easy Riding.

Second Race—Claiming, $950, three-year-olds and up, six furlongs:
Whatshan 115
(Arterburn) $6.00 $4.30 $3.20
Monomoy 115
(Williams) 4.50 3.60
Vegas Miss 115
(Martinez) 5.50
Time: 1.12 4-5.
Also: Fulton Rose, No Quarter, Lady Glenlivet, Flashing Light, Silvery Sin, Benedick.
Daily double paid $641.60.

Third Race—Claiming, $1,200, two-year-olds, 5½ furlongs:
Bramboy 111
(Martinez) $3.40 $2.90 $2.49
Heesabar 111
(Duncan) 10.90 3.60
Flaming Bar 118
(Pederson) 2.70
Time: 1.08 4-5.
Also: Justice Flash, Mathoni, Wee Chief, Little Kate.

Fourth Race—$950 purse, three-year-olds, mile:
Mothersift 108
(Ventrella) $5.80 $3.00 $2.40
Pulse 113 (Fuzate) 2.90 2.50
Does Won *108
(Broomfield) 2.80
Time: 1.42 2-5.
Also: Rural Beele, Lady Pat, Pharlot, Escape, Temulac Boy, Scotts Druve.

Fifth Race—Claiming, $950, four-year-olds and up, mile and 1-16:
Flying Fusano *106
(Skuse) $7.10 $4.00 $3.30
Johnny O'Heron 116
(Fuzate) 6.70 4.50
Beyond Reach *113
(Guarasci) 3.50
Time: 1.46 2-5.
Also: Flying Abbey, Winforme, High Court, Prince Harry.

Sixth Race—Allowance, $1,000, three-year-olds, six furlongs:
Trueday 108 (Frey) $3.90 $2.90 $2.30
Rusty One 113
(Filipchuk) 4.00 2.70
Ladner Meat *108
(Skuse) 2.70
Time: 1.12.
Also: Incaico, Mark Love, Jessie Mae, Trial Judge.

Seventh Race — "B.C. Futurity Stakes," better than $5,000, two-year-olds bred in Canada, six furlongs:
Cramond 116
(Coppernoll) $5.10 $3.70 $2.90
Tobias 119 (Frey) 4.50 3.10
Donn Bayley 116 (A)
(Williams) 2.90
Time: 1.13 2-5.
Also: Glo-Reign, Chief Remhi, Patsy Mahone, Lord Renraw, Record Book, Irish Story, Lady Tommy, Neds Freedom, Mazur, Lannister.

Eighth Race—Claiming, $950, three-year-olds and up, mile and 70 yards:
Red Crystal 118
(Pederson) $11.40 $5.50 $4.70
Overhead *113
(Broomfield) 9.30 5.90
Starboard Lite 118
(Haycock) 5.00
Time: 1.45 1-5.
Also: Kentilla, Shady Spinster, Lady Asia, Timber Ridge, Sugar Talk, Proonel Anne, High Justice.
Quinella paid $99.50.

Shares Second

BALTIMORE (AP) — Gerry Kesselring, young golfing whiz from Kitchener, Ont., held on to a share of second place Friday at the halfway mark in the 72-hole Eastern Open championship.

The 27-year-old Canadian, winner of this year's Ontario Open, made a comeback on the second nine to place three strokes behind leader Arnold Palmer, 26, of Latrobe, Pa.

Kesselring shot a one-under-par 71 for a 36-hole total of 139.

Ted's Scars Really Hurt ---Those Inside the Most

By OSCAR FRALEY

CANTON, Mass. (UP)—Broken-hearted Ted Kroll had battle scars on the inside today to go with those on the outside.

Those on the outside — on head, shoulder, neck and leg —are a testimonial to his heroism he will carry forever. Those on the inside are souvenirs of his failures which may last a lifetime, too.

And the ones inside tracing a puckery pattern on his aching heart are the ones which hurt the most today.

Just a month ago the first of those internal scars was etched when he needed three par fours in the last three holes to win the cherished U.S. open golf championship. He finished in nightmare fashion, with a triple bogey seven and two bogey fives to wind up a disconsolate fourth.

Yet it was even worse Tuesday for the one-time infantry sergeant who was hit three times on Anzio beach and almost put down for keeps in southern France to win three clusters on his purple heart. Because this week he had the coveted PGA championship within his grasp only to see it slip away under the par-busting drive of battling Jackie Burke.

Ted didn't throw it away. Burke won it. Because the bunched-shouldered Kroll shot Blue Hill Country Club in one under par before Burke closed him out 3 and 2 in their final round match. It was simply that Burke was four under par.

Yet when Ted held a three-up lead on the 12th hole, and again as late as the 19th hole, he must have thought that here at last was the happy end to the long road back.

He was just an ex-caddy when he marched away in khaki yet his dream of being a pro golfer was bright. So vivid that, when he was recuperating from his wounds, he talked an engineering outfit into forging him a clubhead. Ted made the shaft himself out of a pick handle and started swinging toward the fairways of his future.

Back home, his first crack at the tour in 1947 netted only $225. So he took an assistant pro's job and revamped his game.

In 1950, he was ready again. This time he won $7,000, proving to himself he was right, and through the years he has done quite well financially.

He won $18,000 in 1953, $25,000 in 1955 and, picking up second money of $2,500 in the PGA, boosted himself into second place among the money-winners this year with $23,220.

But, to a guy who lost the two big ones of his dream in a little more than a month, money isn't everything. And while he shrugged off the scars that show, you know the ones inside hurt more today.

DON'T BE MISLED

When Insurance is Sold for Less — We will sell it.
Get Our Rates First
No Interest Charged on Our Payment Plan

COOPER REALTY & INSURANCE LTD.
510 Bank of Toronto Bldg.
Phone 2-4733

LAWN BOWLING DRAW

Draw for play in the annual Greater Victoria Lawn Bowling tournament for both men's and ladies' rinks and singles follows:

All Victoria district bowling clubs will be utilized in the tourney opening Monday.

MEN'S RINKS

Section No. 1—S. Baxandall (Vic), Bob Pratt (Sea), A. Dickie (B), T. Owen (WPG), C. C. Donevan (Ter), A. Hayes (LH).

Section No. 2—A. Miller (VW), E. Beattie (Vic), G. Morrison (WR), W. G. Murray (GV), H. Renfrew (CP), W. Rickson (Court).

Section No. 3—A. Findlay (VW), D. McKenzie (Dun), Joe Smith (Vic), F. P. Webb (Sea), C. Cropp (B), G. W. Walkey (CP).

Section No. 4—C. Wood (CP), T. Dixon (Nan), G. Bazley (WPG), E. Jolly (Vic), T. Turnball (Calif), A. Tatterall (LH).

Section No. 5—R. Shanks (LH), M. Scurr (Nan), Sam Barr (CP), A. Steel (WR), Dr. Sands (Vic), D. Moore (NV).

Section No. 6—R. H. Harrison (VW), B. Clynick (CP), W. Patrick (NW), L. Passmore (B), R. A. Bindley (WV), R. Allen (Vic).

PLAY

Monday at 9 a.m.—Sections No. 1 and 2 at Beacon Hill; Sections No. 3 and 4 at Burnside; Sections No. 5 and 6 at Lake Hill.

Tuesday at 9 a.m.—Sections No. 1 and 2 at Burnside; Sections No. 3, 4, 5 and 6 at Beacon Hill. Sections play-offs, Beacon Hill, 2.30 p.m.

LADIES' RINKS

Section No. 1—Mrs. G. Watt (Vic), Mrs. J. Baird (CP), Mrs. E. Sommerville (VW), Mrs. McDowall (LH), Mrs. A. Brackenridge (WPG), Mrs. L. Hunter (WV), Mrs. Harris (Vic).

Section No. 2—Mrs. B. Jenkins (VW), Mrs. Holmes (B), Mrs. G. Butterfield (Vic), Mrs. G. Jeffery (Bby), Mrs. R. B. Law (Dun), Mrs. Lloyd (Vic), Mrs. C. C. Donevan (Ter), Mrs. W. Chambers (NW).

Section No. 3—Mrs. F. Pelkey (CP), Mrs. D. L. Barr (Ker), Mrs. N. Findlay (VW), Mrs. Upward (Vic), Mrs. A. Allison (Bby), Mrs. A. H. Craik, (WR), Mrs. G. Coutu (NW), Mrs. K. Schmeis (VW).

Section No. 4—Mrs. V. Wright (VW), Mrs. W. Webster (LH), Mrs. G. C. Kilpatrick (WPG), Mrs. J. N. Pringle (CC), Mrs. A. Stewart (B), Mrs. Little (Vic).

PLAY

Sections No. 1 and 2 at Canadian Pacific, Monday, 9 a.m.; Sections No. 3 and 4 at Victoria West, Monday, 9 a.m.; Sections No. 3 and 4 at Canadian Pacific, Tuesday, 9 a.m.; Sections No. 1 and 2 at Victoria West, Tuesday, 9 a.m. Tuesday, all section winners at Canadian Pacific, 2.30 p.m.

MEN'S SINGLES

Group No. 1 at Burnside, 7 p.m.—1, G. Almond vs M. Scurr (Nan); 2, J. Imrie (CP) vs J. Gavin (SP); 3, E. Watson (Vic) vs T. Turnball (Calif); 4, A. Hayes (LH) vs D. G. McDougall (WR); 5, R. A. Bindley (WV) vs S. Maddelon (Calif); 6, W. Frew (Nan) vs A. Dickie (B); 7, J. T. Bull (Vic) vs A. Miller (VW); 8, T. Lord (NW) vs. C. Hastings (CP).

Group No. 2 at Lake Hill, 7 p.m.—1, H. Martin (Nan) vs G. W. Morrison (WR); 2, A. Ashford (B) vs A. Yates (Vic); 3, W. Tait (WV) vs H. Dukeman (CP); 4, T. Owen (WPG) vs E. Stott (VW); 5, A. T. Speedie (SV) vs H. Tuck (Nan); 6, K. McConnell (LH) vs W. Bennett (NW); 7, S. Baxandall (Vic) vs R. Bruce (WR); 8, R. Ferguson (VW) vs T. Jarvis (SP).

Group No. 3 at Beacon Hill, 7 p.m.—1, E. Beattie (Vic) vs T. Dixon (Nan); 2, H. Baker (VW) vs J. A. Davidson (SP); 3, J. Newton (LH) vs. W. Thompson (Nan); 4, J. Chapman (NV) vs H. Renfrew (CP); 5, R. H. Haworth (NW) vs. W. Fea (B); 6, W. Harlock (Vic) vs A. Craik (WR); 7, R. Wood (VW) vs C. F. Smith (Dun); 8, S. Barr (CP) vs H. Kesterton (Vic); 9, W. Louden (Nan) vs H. C. Reid (VW); 10, A. Ingils (WR) vs W. Jobson (VW); 11, S. Turner (CP) vs L. Passmore (B); 12, D. Owens (WPG) vs G. Upward (Vic); 13, Steadman (SP) vs H. Bezoff (Nan); 14, J. Stokes (B) vs another.

LADIES' SINGLES

Group No. 1 at Canadian Pacific, Monday at 7 p.m.—1, Mrs. L. Humberstone (Bby) vs Mrs. V. Wright (VW); 2, Mrs. G. Meldrum (NV) vs Mrs. Stanley (Vic); 3, Mrs. Bennett (B) vs Mrs. L. Henry (Ter); 4, Mrs. K. McConnell (LH) vs Mrs. R. Barraclough (WV); 5, Mrs. P. F. McDowell (VW) vs Mrs. A. Brackenridge (WPG); 6, Mrs. E. McHallam (GV) vs. Mrs. Staples (B); 7, Mrs. R. Gray (NW) vs Mrs. A. Taylor (VW); 8, Mrs. J. Craik (WR) vs Mrs. G. Buttrefield (Vic); 9, Mrs. A. Allison (Bby) vs Mrs. M. Speedie (SV); 10, Mrs. J. Dickie (B) vs Mrs. P. Underhill (WPG); 11, Mrs. K. Schmeis (VW) vs. Mrs. V. Thompson (Vic); 12, Mrs. S. Tyrrell (CP) vs Mrs. T. Holness (NV); 13, Mrs. B. Jenkins (VW) vs Mrs. C. Rumball (Ter); 14, Mrs. H. R. White (Ker) vs Mrs. L. Passmore (B); 15, Mrs. J. Hewitt (Bby) vs Mrs. J. Hullah (WV); 16, Mrs. J. N. Pringle (CC) vs Mrs. Durrick (VW); 17, Mrs. J. Kingscot (WPG) vs Mrs. Vanreight (LH).

Group No. 2 at Victoria West, Monday at 7 p.m.—1, Mrs. G. Jeffery (Bby) vs Mrs. D. V. Wilson (CP); 2, Mrs. W. F. Hunter (NV) vs Mrs. N. Wallace (VW); 3, Mrs. Kyle (Vic) vs Mrs. R. E. Bigney (WPG); 4, Mrs. J. H. Galbraith (Hast) vs Mrs. B. Hall (VW); 5, Mrs. C. C. Donevan (Ter) vs Mrs. A. Stewart (B); 6, Mrs. A. Turnball (Calif) vs Mrs. Wilson (Bby); 7, Mrs. C. F. Smith (Dun) vs Mrs. N. Findlay (VW); 8, Mrs. G. Coutu (NW) vs Mrs. F. P. McGregor (WPG); 9, Mrs. M. Masterman (WV) vs Mrs. R. B. Law (Dun); 10, Mrs. J. Jobson (VW) vs Mrs. M. McDougall (WR); 11, Mrs. Boyes (Bby) vs Mrs. A. Pass (B); 12, Mrs. K. Almond (VW) vs Mrs. L. Hunter (NV); 13, Mrs. Roberts (NW) vs Mrs. J. Turner (CP); 14, Mrs. J. N. Berry (Hast) vs Mrs. S. Maddelon (Calif); 15, Mrs. Holness (Bby) vs Mrs. A. Donald (B); 16, Mrs. J. Boyle (VW) vs Mrs. G. C. Kilpatrick (WPG).

Aussies Fail Badly In Fourth Test Match

MANCHESTER, Eng. (Reuters) Australia had its back to the wall last night as a first-innings collapse produced only 84 runs in reply to England's 459 in the fourth test match.

Following on, the Australians scored 53 for the loss of one second-innings wicket to trail by 322 runs after two days' play.

Jim Laker, the England spin bowler, took nine Australian first innings wickets for 37 runs. It was the second time this year that Laker's spinners baffled the Australians. In May, bowling for the county team of Surrey, he took all 10 wickets for 88 runs, a rare feat in cricket against any team.

No bowler had ever before taken nine wickets in an innings for England.

A victory in this test would give England a 2-1 lead, with one match drawn, in the five-match series. Even if Australia won the final test, England would be assured of keeping the coveted "ashes," the mythical test match trophy she won in 1953.

RETURN TO GAME

England's remaining seven wickets Friday added 152 runs to the overnight score of 307 for three. Rev. David Sheppard signalled his return to the England side after an absence of two years by completing a century that gave Australia no chance for a catch. He made 113 in just under five hours and hit a six and 15 fours.

Scorecard:

ENGLAND

FIRST INNINGS

(Overnight, 307 for 3 wickets)	307
T. Bailey, b Archer	21
D. Sheppard, b Johnson	113
C. Washbrook, lbw, b Johnson	6
A. Oakman, c Archer, b Johnson	10
T. G. Evans, stpd Maddocks, b Johnson	47
Also: Incaico, Mark Love, Jessie Mae, Trial Judge.	3
J. Laker, run out	25
G. A. Lock, not out	0
B. Statham, c Maddocks, b Lindwall	8
Extras	
Total	459

BOWLING ANALYSIS

	Overs	Mdns	Runs	Wkts
Lindwall	21.3	6	63	2
Miller	21	6	41	0
Archer	27	6	73	1
Johnson	47	10	151	4
Benaud	47	17	123	2

AUSTRALIA

FIRST INNINGS

C. McDonald, c Lock, b Laker	33
J. Burke, b Lock	22
R. Harvey, b Laker	0
I. Craig, lbw, b Laker	8
K. Miller, c Oakman, b Laker	6
K. Mackay, c Oakman, b Laker	0
R. Archer, stpd Evans, b Laker	6
R. Benaud, c Statham, b Laker	0
R. Lindwall, not out	6
L. Maddocks, b Laker	4
I. Johnson, b Laker	0
Extras	0
Total	84

BOWLING ANALYSIS

	Overs	Mdns	Runs	Wkts
Statham	6	3	6	0
Bailey	4	3	3	0
Laker	16.4	4	37	9
Lock	14	3	37	1

SECOND INNINGS

C. McDonald, retired hurt	11
J. Burke, not out	33
R. Harvey, c Cowdrey, b Laker	0
I. Craig, not out	8
Extras	1
Total (for one wicket)	53

BOWLING ANALYSIS

	Overs	Mdns	Runs	Wkts
Statham	3	0	11	0
Bailey	3	1	11	0
Laker	8	2	17	1
Lock	8	3	13	0

LONDON (Reuters) — Close-of-play cricket results in Britain Friday:

Middlesex 164 and 269 for 7 declared. Glamorgan 178 and 178. Middlesex won by 77 runs.

Hampshire 125 and 193. Lancashire 212 and 107 for 4. Lancashire won by six wickets.

Gloucestershire 213 and 198 for 8 declared. Essex 138 and 132. Gloucestershire won by 140 runs.

Surrey 313 for 8 declared and 205 for 9 declared. Sussex 245 and 211. Surrey won by 62 runs.

Yorkshire 378 for 7 declared and 85 for 3. Somerset 172 and 290. Yorkshire won by seven wickets.

Kent 303 for 8 declared and 210. Northamptonshire 306 for 5 declared and 211 for 7. Northamptonshire won by three wickets.

Scotland 315 and 158. Warwickshire 188 and 246 for 6. Draw.

Nottinghamshire 325 for 7 declared and 211 for 5 declared. Royal Air Force 277 and 135 for 7. Draw.

Briscoe's Luck All Bad

Dawson Briscoe was the hard-luck loser in Senior B Men's Softball at Heywood park on Friday, as Brodies Bakery downed Melrose Service, 7-5.

Briscoe gave up only two hits as he went the distance for Service, but both were three-run homers. To make it worse, they came in the last two innings of play.

With Melrose leading, 5-1, in the bottom of the eighth, Brodies' Pete Bridge put his team within one run with the first four-bagger.

Then, in the bottom of the ninth, Dixie Harper, Brodies' veteran pitcher, won his own game with the second circuit smash.

Two exhibition games are carded for Sunday, with Brodies hosting the Neah Bay Air Force team in a twin bill at Heywood Avenue park at 2 and 6.30 p.m.

Uplands to Travel

Uplands Golf Club team to play return match with Nanaimo at Nanaimo Sunday follows:

G. S. Pellow, R. Morrison, W. Wightman, R. Hunt, J. Furmston, F. Switzer, E. Holyoak, F. Ranson, G. Briscoe, C. Heggie, D. Anderson, D. King, J. Bramley, W. Luney, R. Craven, Bert Saxon, F. Morton.

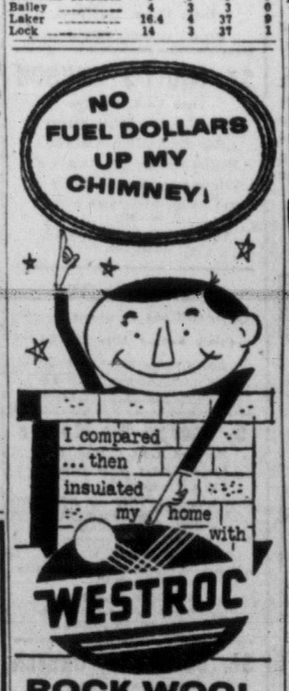

ROCK WOOL INSULATION
WESTROC INDUSTRIES LIMITED
VANCOUVER, EDMONTON, CALGARY
MOOSE JAW, WINNIPEG

Once in place — always in place. No putting up, taking down, painting, storing or repairing.

A touch of the finger . . . and ROLSCREENS *roll up* automatically! . . . onto hidden rollers. *Easily installed on your present windows,* PELLA ROLSCREENS require no cutting or fitting. Inconspicuous, keep windows and draperies cleaner, insect-tight, made of rust-resisting, clear-vision, AluminA wire cloth. *Ask for free estimate.*

Pella ROLSCREENS
Ask for Free Estimates
B. T. LEIGH
VENETIAN BLINDS
METAL WEATHERSTRIP
736 NEWPORT AVE. 3-9685

TIME OUT! By JEFF KEATS

"Can you tell us about what the chances are of a horse winning, when the odds on him are twenty to one?"

BASEBALL SCORES

AMERICAN LEAGUE

New York	64	30	.681	--
Cleveland	54	37	.593	9½
Boston	52	40	.565	11
Chicago	46	43	.517	15½
Baltimore	42	51	.452	21½
Detroit	42	51	.452	21½
Washington	36	59	.379	28½
Kansas City	34	59	.366	29½

		R	H	E
Baltimore	000 101 000—2	7	0	
Cleveland	000 003 00x—3	8	0	

Schmitz, Fornieles (7) and Triandos; Wynn, Mossi (9) and Hegan. Home runs: Cleveland—Colavito, Hegan.

Boston	020 100 100—4	12	0	
Chicago	100 001 100—3	8	0	

Brewer and Daley; Wilson, Kinder (8), Lapalme (9) and Lollar.

Washington	010 200 010—4	11	1	
Detroit	000 500 00x—5	7	1	

Wiesler, Byerly (5) and Courtney; Lary and Wilson.

14 innings—

New York	200 331 000 000 01—10	16	2	
Kansas City	102 212 100 000 00— 9	26	3	

Kucks, McDermott (4), Morgan (5), Byrne (9) and Berra; McMahon, Gorman (5), Criminia (7), Burnette (9) and Thompson. Home runs: New York—Berra, Skowron, Carey; Kansas City—Simpson, Power.

NATIONAL LEAGUE

	W	L	Pct.	GBL
Milwaukee	56	33	.629	..
Cincinnati	53	39	.576	4½
Brooklyn	52	39	.571	5
St. Louis	44	47	.484	13
Pittsburgh	43	47	.478	13½
Philadelphia	42	51	.452	16
Chicago	39	50	.438	17
New York	32	55	.368	23

St. Louis	111 000 110— 5	7	1	
New York	011 001 30x— 6	11	1	

Schmidt, McDaniel (7), Collum (7) and Cooper; Margoneri, Grissom and Sarni. Home runs: St. Louis—Del Greco; New York—White.

Chicago	000 010 101 0— 3	6	2	
Brooklyn	100 020 000 1— 4	10	1	

Kaiser, Lown (8) and Landrith; Erskine and Campanella. Home runs: Chicago—Hoak; Brooklyn—Reese, Furillo.

Milwaukee	000 002 000— 2	6	0	
Philadelphia	010 103 00x— 5	9	1	

Burdette, Johnson (6), Trowbridge (7) and Crandall; Rogovin and Lopata. Home runs: Milwaukee—Adcock; Philadelphia—Jones.

Cincinnati	000 011 001— 3	13	0	
Pittsburgh	010 000 100— 2	8	1	

Fowler and Bailey; Munger, Face (8), Pollet (9) and Shepard. Home runs: Pittsburgh—Long.

PACIFIC COAST LEAGUE

	W.	L.	Pct.	GBL.
Los Angeles	72	43	.632	
Seattle	68	44	.607	3
Hollywood	57	53	.518	11
Portland	52	58	.473	18
San Francisco	52	59	.468	18½
Sacramento	51	59	.464	19
San Diego	50	62	.446	21
Vancouver	43	68	.387	27½

		R.	H.	E.
Hollywood	000 002 000—2	6	2	
Seattle	030 120 01x—7	11	1	

Wade, Sawyer (2), Green (6) and Kravitz; Jansen and Orteig.

Portland	401 000 003—8	12	2	
Los Angeles	000 102 60x—9	8	1	

Alexander, Shore (7), Valdes (7), Lint (7), Martin (8) and Calderone; Podres, Bauer (6), Adams (8), Anderson (9) and Tappe, Hannah (8).

San Francisco	100 030 100—5	6	1	
San Diego	001 000 010—2	12	1	

Kemmerer and Sullivan; Lombardi, Kerrigan (8) and St. Claire.

Vancouver	000 320 000—5	8	0	
Sacramento	000 000 000—0	2	4	

Duren and Romano; Bearden, Stanka (7), Elliott (9) and McNamara.

WORLD MARK

WESTBURY, N.Y. (AP)—Galophone, owned by William T. Maybury of Dexter, Me., hung up a world record for trotting over a half-mile track Friday night when he was clocked in 2.00 1-5 in the $7,500 feature at Roosevelt Raceway.

EDDOLS TO STAY

BUFFALO, N.Y. (AP)—Fred Hunt, retained as general manager by new owner Ruby Pastor of the American Hockey League's Buffalo Bisons, has announced that Frank Eddols will continue to coach the team.

"Know a Gladwell Man"

TED BAILEY

Right now we're clearing the decks at Gladwell's and it's your big chance to come in and drive out with a terrific bargain in a SAFE BUY, BEST BUY USED CAR.

Look them over and check the prices which are clearly marked on the windshields. They range all the way from "cheapies" priced below $100 to 1956 models at reduced prices.

REMEMBER — No payment till Sept. 15, and your present car can be your down payment. Gladwell's 2-Day Money-Back Guarantee and 7-Day Exchange Privilege assures satisfaction. Call in any time. We are open til 9 p.m. Monday through Saturday.

CHECK GLADWELL'S SAFE BUY USED CARS NOW--at
GLADWELL MOTORS LTD.
Pandora at Quadra
Phone 2-2111

BRAVES STOPPED

Sleepy-Time Saul Awakes

Sleepy-time Saul Rogovin, the righthander who looks as though he's having trouble staying awake on the mound, turns out to be the guy who finally flagged down Milwaukee's pennant-pressing Braves.

The 33-year-old veteran, cut loose by Detroit, Chicago White Sox, Cincinatti and even Baltimore before catching on with Philadelphia Phils, had the Braves breaking their backs trying to hit his slow stuff Friday night and beat them 5-2. His six-hitter ended the Braves' winning streak at five games and trimmed their National League lead to 4½ games.

Saul was practically the whole show, singling home two runs to break a 2-2 tie in the sixth inning after 12-game-winner Lew Burdette had walked Solly Hemus purposely to fill the bases.

GIANTS END SLUMP

The defeat makes a sweep of the remaining two games in the weekend series with the Phils almost a "must" for Milwaukee before heading into Brooklyn for a four-game set Monday. The Dodgers stayed within five percentage points of second-place Cincinatti by extending their winning streak to six games with a 4-3 10-inning decision over Chicago Cubs.

Redlegs gained on Milwaukee by beating Pittsburgh 3-2 on Wally Post's ninth-inning triple.

Three ex-Cardinals — Bill Sarni, Red Schoendienst and Jackie Brandt — drove in five runs among them as New York Giants ended their losing streak at eight games with a 6-5 victory over St. Louis.

YANKS KEEP ROLLING

New York Yankees retained their 8½-game American League lead the hard way, going 14 innings to beat Kansas City 10-9 after runner-up Cleveland had won its seventh straight 3-2 over Baltimore. Boston defeated Chicago White Sox 4-3. Detroit beat Washington 5-4.

Rogovin, who left seven runners stranded while winning his sixth in 10 decisions, didn't allow an earned run. Joe Adcock's 22nd home run produced Milwaukee's pair following Gran Hamner's error on a third-out grounder in the sixth. Saul's only bad moment came on a lead-off walk and single in the eighth — but he retired Ed Mathews, Hank Aaron and Adcock on popups.

Willie Jones had three hits, including his 10th homer, for the Phils—only club with an edge over the Braves this season at 9-6.

Leblanc Tops Quebec Open

MONTREAL (CP) — Quebec amateur champion Joe Leblanc, playing on his home Montreal Whitlock course, shot even par 144 for 36 holes Friday to top a group of leading local professionals in the Quebec Open golf championship.

Leblanc, who won the amateur title last weekend, had rounds of 73 and 71 to finish one stroke ahead of professional Jack Kay of the Mount Bruno course. Kay collected top prize money at $300 in the $1,000 tournament.

On stroke back of Kay was Stan Leonard of Lachute, Que., with 73-73—146. He was followed by Pat Fletcher of Roya Montreal with 73-73—147.

Marlene Leads By Stroke In U.S. Open

DULUTH, Minn (UP) — A Georgia peach with a "magic putter" and golf's glamor queen, were the gals to beat today in the final 36 holes of the 11th annual U.S. Women's Open.

Marlene Bauer Hagge, 1956's leading money winner, held a one-stroke lead over Louise Suggs, Sea Island, Ga., after the first 36 holes on rounds of 74-74—148, one over par.

Miss Suggs, a former Open winner in 1949 and 1952, became the first girl to shatter par on the "all-uphill" Northland Country Club, 6,456-yard course Friday with a one-under 73. Par was raised to 74 for the second 18 holes when the 10th hole was lengthened from 378 to 415 yards.

just the flick of a switch!

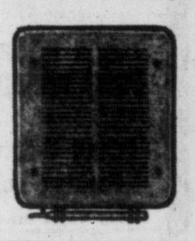

ELECTROMODE gives you clean, instant heat...

For more heat in large, cold rooms, install an Electromode heater with automatic temperature Control... Electromode's wonderful convenience, cleanliness and economical operation will make your life easier, healthier and happier. Safer, too . . . the heating element is embedded and insulated in a cast aluminum safety grid.

If it's Electric Heating, ask Century Sales first.

Distributed in B.C. by:
CENTURY SALES LTD.
716 Cambie St., Vancouver
TA. 8454
1029 Douglas St., Victoria
3-5151

CAR-TUNES

CAN YOU STR

NAVY DAY MEMENTO

Lifetime Souvenirs For Boy Sailors

A special memento of the Sailor for a Day cruise will be awarded each of the 2,000 boys who take part Aug. 15, it was announced today by RCN officials.

The nature of the award was not disclosed but it was described as a "lifetime souvenir."

Victoria Daily Times will sponsor 700 of the young navy guests, aged 10 to 16. So far 438 youngsters have applied.

COMPLETE COUPONS

In order to be approved for the two-hour cruise on either a cruiser, destroyer, frigate or minesweeper, a boy must complete a coupon which appeared in several issues of the Times since last Saturday.

Name, age, address, a parent's signature and the signature of any sailor must be on the coupon before mailing or delivering it to Sailor for a Day, The Victoria Daily Times, 2631 Douglas Street, Victoria.

Crew lists are fast being filled and interested boys are warned to hurry.

The navy is making special arrangements to permit the boys to see the Navy Day parade before embarking from Outer Wharf. The boys will be landed in time to attend the opening of displays at Beacon Hill Park in the afternoon.

'Sailor for a Day'

I hereby apply to go for a cruise aboard a Royal Canadian Navy ship on Navy Day, August 15.

My name is _____

My age is _____

My address is _____

Parent or guardian _____
(Signature)

My sailor friend is _____
(Signature)

Rank and ship _____

(Mail this coupon to "Sailor for a Day," c/o The Victoria Daily Times, 2631 Douglas Street.)

For the convenience of our customers

THE BANK OF NOVA SCOTIA

provides

ONE HOUR FREE PARKING

at

Island U-Drive Parking Lot

746 Yates Street

Anglican Parish Conference Set For Thetis Island

About 30 members of Anglican churches throughout B.C. will attend a three-day Parish Life Conference starting August 3 at Camp Columbia, Thetis Island.

Chaplain for the meeting, Rev. Douglas Kendell of Victoria, said this was the first time a conference of this nature had been slated for Western Canada, though they have been held in the United States.

Conference idea was to "awaken the responsibility of the individual for the general parish life."

Rev. Kendell attended a similar conference in Los Angeles last year.

DOUGLAS AT FISGARD

Hudson's Bay Company.

INCORPORATED 2?? MAY 1670.

Open All Day Monday, 9 A.M. to 5.30 P.M.

The BAY'S August Home Furnishings Sale continues

featuring NO DOWN PAYMENT

On Most Home Furnishings and Appliances

Shop at the BAY Monday . . . and through the whole month of AUGUST for values you want in home furnishings . . . You'll find everything you need in appliances, housewares, furniture, furnishings to make your home a lovelier place to be, work easier, life more enjoyable!

Re-check your Flier for many of the values and see your paper every day for more August Home Furnishings Values at the Bay.

★ August Home Furnishings Sale Features!

Reg. 1.39 yd.! Wabasso cotton sheeting

2 to 5-yard lengths of closely woven bleached sheeting to make sturdy sheets and cases that give you years of wear: the more this material is laundered, the softer it gets! 80" wide, you'll find there's plenty of "Tuck-in" room for sheets, and that the material is just right for use in your youngsters' rooms. Special, yard 84c

60" Wabasso unbleached sheeting, reg. 1.19. Special, yard 64c

Wabasso pillow tubing lengths, reg. 98c yd.

Closely woven, top quality white lengths of 42" material to make up into new pillowcases. 7/8 to 5 yd. lengths. Special, yard 46¢

70"x90" English flannelette blankets

The cosiest blanket there is to snuggle up to and into on a cold winter night . . . Softly napped color-border blankets have pink or blue bands on a white ground . . . Whipped ends prevent untidy ravelling, prolong the life of the blankets. Cotton flannelette is washable . . . non-shrinkable, too. Special, pair 5.44

1/3 off reg. price of Madeira dinner sets

Irish linen, hand-embroidered in an exquisite frosting of flowers that puts these beautifully woven cloths in the heirloom quality class! Snowy white is embroidered in silvery-blue; warm ecru is embroidered in self-tone. 54"x72" cloths, 6 napkins; 60"x80" cloths, 8 napkins; 72"x90" cloths, 8 napkins; 72"x108" cloths with 12 napkins. From reg. 16.95 to 62.50. NOW 11.30 to 41.67

Shop by phone—Dial 5-1311 for fast service

HUDSON'S BAY COMPANY, staples, third

Tops In Teens

A summertime feature, Tops in Teens, will seek to focus the spotlight on Victoria and district teenagers who are representative of the great majority of our fine young people.

YMCA Leader Top Woodsman

SHEPHERDING 10-year-olds on overnight hikes in the Sooke Hills, camping them under the stars, then bringing them safe to base camp is no job for a novice woodsman.

But 16-year-old Roy Innes, YMCA leader at Camp Thunderbird, thinks its a whale of a way to put in a summer.

★ ★ ★

HE WAS CHOSEN as a Times Top Teener by Clayton Cameron, youth camp organizer for the Victoria YMCA. He says Roy represents all the things the Y strives to bring out in a boy.

Roy, son of Mr. and Mrs. William A. Innes, 1015 Empress Avenue, is a grade 12 student at Victoria High. He has been a member of the Y for four years and a leader for two.

★ ★ ★

THREE DAYS A WEEK he instructs swimming, but he finds time also for badminton, basketball and his studies. These latter are important to him. He is thinking seriously about one day becoming a doctor.

He has a brother, 22 (Norman), and a brother, 14 (Ross), who is also a junior leader at the Y, and a sister, Patricia, 10. His dad is a Commissionaire at HMC Dockyard.

★ ★ ★

THERE ARE 195 BOYS passing through the Glinz Lake camp this summer and each will be a little richer for the experience. Their 16-year-old counsellor, tending to their safety and entertainment with devotion, makes the community a little richer.

CHURCHES

LUTHERAN

HOPE LUTHERAN CHURCH (MISSOURI SYNOD) "A church of the Lutheran Hour" Chambers Street and Princess Avenue (off Cook). Sunday School 10 a.m.; morning service 11 a.m. C. C. Janzow, pastor. 3-5535.

GOOD SHEPHERD LUTHERAN MISSION (U.L.C.A., Western Canada Synod) Service with Holy Communion. Sunday school, 9.30 a.m. St. Alban's Church, Ryan at Belmont. Rev. J. E. Bergbusch, D.D. 5-2151.

GRACE LUTHERAN CHURCH, "The Church of All Nations." Sunday School, 9.45 a.m.; the service, 11 a.m. Temporarily in the Y.M.C.A. 1202 Blanshard. Rev. Luther Jenson, Seattle.

CHURCH OF THE LATTER DAY SAINTS

THE CHURCH OF JESUS CHRIST OF Latter Day Saints C.C.F. Social Hall, corner Richmond and Cedar Hill Cross Roads. Sunday school service 10.15 a.m. Evening service 7 p.m. Phone 4-1327. Everybody welcome.

GOSPEL HALLS

QUADRA BIBLE CHAPEL, Tolmie Avenue and Jackson Street.
Sunday—
9.45 a.m.—Sunday school.
11.00 a.m.—Morning service. Mr. Henry Peterson of Los Angeles.
12.00 noon—Breaking of Bread.
7.30 p.m.—Evening service. Mr. Harold Shannon.
Wednesday—
8.00 p.m.—Missionary prayer meeting.

BETHESDA GOSPEL CHAPEL, Corner Oak Bay Ave. and Davie St.
Sunday—
9.45 a.m.—Sunday school.
11.15 a.m.—Remembrance Feast.
7.30 p.m.—Gospel service. Speaker, Mr. John Stewart.
Wednesday—
8.00 p.m.—Prayer meeting.
8.30 p.m.—Study in the Book of Revelations. Leader, Mr. H. L. Harris.
Commencing on Monday July 30 a week of Daily Vacation Bible School at Bethesda for the boys and girls of the neighborhood.

OAKLANDS GOSPEL HALL, corner Hillside Avenue and Cedar Hill Road.
Sunday—
10.00 a.m.—Sunday school and Bible classes
11.30 a.m.—Worship, Breaking of Bread.
7.30 p.m.—Gospel service. Speaker, Mr. G. Stewart from Portland, Oregon.
8.00 p.m.—Prayer and Bible study.

VICTORIA GOSPEL HALL, 935 Pandora Avenue.
11 a.m.—Worship and Breaking of Bread.
9.30 a.m.—Sunday school.
7.30 p.m.—Gospel service; speaker, Mr. Henry Peterson, evangelist from Los Angeles.
8.00 p.m., Tuesday, Bible reading.
8.00 p.m., Thursday, prayer meeting.

SOCIETY OF FRIENDS

SOCIETY OF FRIENDS (QUAKER) 1831 Fern Street, off Fort. Sunday meeting for worship 11 a.m. Visitors are welcome

CHRISTADELPHIAN

CHRISTADELPHIAN ORANGE HALL 725 Courtney Street. Sunday morning 11 o'clock. Secretary, 4-8293.

CHURCH OF GOD

COOK ST. HALL 1833 Cook St.
Lord's Day—
School for children, 2 p.m.; Gospel service, 7.30 p.m. All welcome.

SPIRITUALIST

THE FIRST UNITED SPIRITUALIST Church, 725 Courtney St. Sunday, July 29 7.30 p.m. Speaker, Rev. Mrs. Mavell, followed by messages. Friday Aug. 3, 8 p.m. meeting questions, healing and messages.

OPEN DOOR SPIRITUALIST CHURCH, 1600 Cook St. Sunday, 7.15 p.m. Inspiration. 7.30 p.m., Mr. George Tingley, speaker. Thursday, 8 p.m. spiritual healing and greetings. Co-pastors: Revs. H. and E. Moore. A hearty welcome to all.

OUTDOOR SERVICE

Choirs in Park Sunday Night

Beacon Hill Park's 7 p.m. outdoor service Sunday will be administered by St. Aidan's and Esquimalt United churches with choirs of both churches participating.

Rev. A. Ibbs Avery of St. Aidan's preaches on "The Protestant View of Salvation," and Rev. Douglas Pilkey of Esquimalt United will conduct the service.

The services are held in Cameron Memorial Pavilion under auspices of the Victoria committee, Christian Businessmen's Committee International.

Christ Church Cathedral — Canon William J. Manning, acting dean of Most Holy Trinity, Hamilton, Bermuda, preaches here at 11 a.m. Dean Brian Whitlow will preach 7.30 p.m. evensong.

St. John's Anglican — Rev. D. A. Hatfield will be guest preacher at both services. Holy communion will be celebrated at 8 a.m. and Sunday school held at 11 a.m. Topic at the 7.30 p.m. service will be "Take No Thought For The Morrow."

Emmanuel Baptist — Missionary elect to Africa, Leonard Toews, speaks at the morning service on "Caaman," and Ted Williams of Stevenson Memorial preaches in the evening on the subject "Called and Equipped."

Centennial United — Guest preacher Sunday will be Rev. J. Arthur Boorman of Strathearn United, Edmonton. His subject will be "Make Us Gods." There will be no evening service.

First United—Dr. Edmund J. Thompson, principal of St. Stephen's College, Edmonton, concludes his summer ministry here Sunday. At the morning service he preaches on "Building With God" and in the evening speaks on "The Religion of Joy."

Metropolitan United—Dr. John E. Skoglund of Seattle is guest preacher here for the next five Sundays. Morning topic will be "The News Has Come" and at the evening service "The Dust from Their Eyes."

First Baptist — "Christian Character, the Hope of the World," will be Rev. G. R. Easter's theme for the 11 a.m. service. In the evening theological student J. Dakin from McMaster University will speak. Mrs. Joy Stamford is the soloist of the day.

St. Andrew's Presbyterian — Services will be conducted by the minister, Very Rev. J. Lewis W. McLean. His subjects will be "Tragic Success" in the morning and "Revolution in Asia" at night.

Victoria Truth Centre — Dr. W. A. Wicks will speak at both services, in the morning on "Your Power To Forgive" and at the evening service "House of Many Mansions."

Guadaloupe Basilica to Be Enlarged

MEXICO CITY (AP)—Elaborate plans are being drawn up to expand the sacred Basilica of Guadaloupe into one of the largest cathedrals in the world.

The present cahtedral, built on the site where the Virgin Mary was said to have appeared four centuries ago, is the sacred shrine of Mexican and Latin American Roman Catholics.

It is visited annually by almost 6,000,000 pilgrims.

The basilica is impressive, but not as large as some others in Mexico. Sinking subsoil has caused it and an adjoining building to crack and sag.

At one time officials urged it be torn down and a new one built on the same site. However, church officials have decided to strengthen its foundations, repair the damaged areas and then expand the cathedral with new wings and towers.

Church officials say the work will not interfere with services and pilgrimages although the work to make it among the largest and most elaborate in the world—greatest in the new world—may take years.

YOU SAID TO ME

Tribulations Build Spiritual Strength

By ETHEL TULL

You said to me, "Perhaps there is something I have to learn through this trial that has come to me."

I have found that I am very slow to learn to understand the basic nature of the problems that confront me. Again and again God has brought into my life the same set of circumstances, and again and again I have dodged the issue and refused to come to terms with it. Nothing terrible has happened because of my failure, but I always felt uneasy and had to make excuses to myself. I do not know what would have happened if I had accepted the challenge sooner, and learned my lesson when I should have done, but I have a strong inkling that I should now be a very different person and of much more use in the Kingdom of God.

This has been brought home to me lately by the fact that I have met a similar set of circumstances once again, but this time I have been obedient to the prompting within, and have completely let go of my right to myself, and I feel such a marvellous sense of freedom. The lesson I learned was that it was fear of hurt to my inner sense of pride in myself that made me draw back so many times from accepting the challenge that was made.

The lesson you have to learn is not the same as mine, but you are in the hands of the same God, and I know you are looking to Him for guidance. He has given you wonderful strength to go through this difficult time, and perhaps He wants you to know very certainly that you can let go of all human props, and of all fear and anxiety and self-pity, and go forward step by step with confidence and joy, knowing that when you completely let go of self and live by His guidance, with absolute honesty, purity, unselfishness and love, there can be no unsolvable problems.

"Seek ye first the Kingdom of God, **and His Righteousness,**" said Jesus (St. Matt. 6:33) "and all these things shall be added unto you."

Moose Jaw Minister Appointed to Island

Archdeacon Samuel Williams of St. John's parish, Moose Jaw, Sask., has been appointed to the churches of Qualicum, French Creek and Errington, Archbishop Harold Sexton announced this week.

He is expected to arrive in about a month.

Salvation Army Citadel—Brigadier William O'Donnell speaks at services Sunday. Emphasis will be on evangelism. A gospel hour will be held Wednesday at 8 p.m.

Anglican Services

Christ Church Cathedral
Rockland and Quadra
The Very Rev. Brian Whitlow, M.A., M.Ed., Dean and Rector
8 a.m.—Holy Communion
11 a.m.—Mattins and Sermon
Preacher: The Rev. Canon William J. Manning from the Cathedral in Hamilton, Bermuda
7.30 p.m.—Evensong and Sermon
Preacher: The Dean
Holy Communion: Tuesday, 11.00 a.m. Thursday, 7.15 a.m.
Mattins each weekday at 9.00 a.m.
Evensong each weekday at 5.00 p.m.

ST. JOHN'S
Quadra near Pandora
8.00 a.m.—Holy Communion
11.00 a.m.—Broadcast Service (CKDA - 1340)
7.10 p.m., Organ Preludes Mr. T. R. Myers
"Corale on an Irish Church Melody" —Stanford
"Carillion"—Brewer
7.30 p.m.—"Take No Thought for the Morrow"
The Preacher at both services will be the Rev. D. A. Hatfield
Sunday Schools, 11.00 a.m.

ST. MARY'S CHURCH
Elgin Road, Oak Bay
Ninth Sunday After Trinity
Holy Communion, 8.30 a.m.
Mattins and Sermon, 11.00 a.m.
Evensong and Sermon, 7.00 p.m.
The Rector will preach at both Services
Thursday: Holy Communion, 10.30 a.m.

ST. PHILIP'S
Corner Nell and Eastdowne Streets
(Ninth Sunday After Trinity)
Holy Communion, 8.00 a.m.
Mattins and Sermon, 11.00 a.m.
Preacher: Canon M. C. T. Percivall

S. George the Martyr
Maynard Road, Cadboro Bay
Ninth Sunday After Trinity
8.00 a.m.—Holy Communion
11.00 a.m.—MATTINS and SERMON "THE DAY THE LORD MADE" Rev. William Hills
7.15 p.m.—Organ Preludes Mr. Philip Hughes, Mus.Bac.
7.30 p.m.—EVENSONG and SERMON "WINDOWS" Rev. William Hills
This Church is Open Daily for Prayer and Meditation

St. Barnabas' Church
Belmont and Begbie
Ninth Sunday After Trinity
8.00 a.m.—Holy Communion
11.00 a.m.—Sung Mass
7.30 p.m.—Evensong
Rev. Thomas Bailey
Rev. Canon H. R. Whitehead

METROPOLITAN UNITED CHURCH
Pandora at Quadra
11.00 a.m.
"THE NEW HAS COME"
Broadcast CJVI
7.30 p.m.
"THE DUST FROM THEIR EYES"
Trio at Both Services: Mesdames Isobel McDonald, Barbara Whitworth, Colleen Erb
Guest Preacher at both services:
Dr. John E. Skoglund of First Baptist Church, Seattle
11.00 a.m.—Nursery Department under supervision of Metropolitan Couples' Clubs
WE WELCOME VISITORS

First United Church
Cor. Quadra and Balmoral Rd.
Rev. A. I. Higgins, B.A., B.D. Minister
Rev R. McElroy Thompson, D.D. Visiting Pastor
Mr. and Mrs. J. Roberto Wood Directors of Music
11.00 a.m.—"Building With God"
7.30 p.m.—"The Religion of Joy"
Rev. Edmund J. Thompson, M.A., Ph.D., D.D. at both Services
Soloist: Alice Waddell at both services
Guest Organist: Hilda King
This Church is fitted with hearing aids
Visitors Cordially Welcomed

Centennial United Church
Gorge Road, near corner of Douglas and Hillside
Minister: Rev. Douglas B. Core, B.A., B.D.
Director of Music: Peter Copeland
Organist: Mrs. Margaret Wilmshurst
11.00 a.m.—"Make Us Gods"
Rev. J. Arthur Boorman, M.A., Ph.D. of Strathearn United Church, Edmonton, Alta.
11.00 a.m.—Baby Creche, Nursery, Kindergarten and Primary Departments (up to 8 years of age). Older children are encouraged to attend Church with their parents.
Hearing Aids Available
A Friendly Welcome Awaits You
There will be no evening service

Oak Bay United Church
Mitchell and Granite
Minister: Rev. A. K. McMinn, B.A., D.D.
Director of Music: Vera Barclay
11.00 a.m.—"THE ROADSIDE MINISTRY OF THE MASTER"
7.30 p.m.—"THE MIGHTIEST MIRACLE MANIFESTED AMONGST MEN"
Hearing Aids Available

Fairfield United Church
Fairfield and Moss
Minister: Rev. Tom R. Haythorne
Music: Mr. and Mrs. Rodney Webster
11.00 a.m.—"Strength for Strain"
Trio: Misses Sutherland, McIvor and Doherty
7.30 p.m.—"Fearless Peace"

GARDEN CITY UNITED
Minister: Rev. E. J. Staley
11.00 a.m.—
Preacher: Mr. Frank Snowsell

BELMONT AVENUE UNITED
Belmont at Pembroke
Minister: Rev. T. L. W. Lanceley
Musical Director: Miss G. Mahaffy
Organist: Miss Eva Ransom
11.00 a.m.—Mr. Clement Hamlett Churchman and Lay Preacher
Evening Service will resume Aug. 5

Gordon United, Langford
Old Island Highway
Rev. H. P. Davidson, B.A., Minister
Service 11.00 a.m. Sunday
Speaker: Oscar McTaggart

"TRAGIC SUCCESS"
is the Minister's subject
Mrs. Iris Paver, Soloist
11.00 a.m.—Sunday

"REVOLUTION IN ASIA"
Dr. McLean preaches
Margaret Abbott, Soloist
7.30 p.m.—Sunday

WE WELCOME VISITORS

St. Andrew's Presbyterian
Downtown—Douglas at Broughton
Minister: The Very Rev. J. L. W. McLean, M.A., D.D.
Organist and Choir Master: C. C. Warren, L.R.S.M., A.T.C.M.

FORMER ORGANIST and choirmaster at Metropolitan United Church here, Charles Palmer, MA, ARCM, has decided to remain in England following a holiday there, and will join the choir school of Westminster Abbey as a teacher. He came here in 1953.

Services Unchanged At Science Churches

Christian Science office in Vancouver announced this week that all regular services and Sunday school sessions in churches throughout British Columbia will continue at regular hours during the summer months.

CHURCH OF THE NAZARENE
Cor. Quadra Street and Kings Road
Sunday School, 9.45 a.m.
11.00 a.m.—"The Master's Pastoral Prayer"
7.30 p.m.—"A Prominent Anglican Layman's Mistake"
Arthur F. Grobe, Pastor
Early Methodists in Doctrine

CHRISTADELPHIAN
CHRISTADELPHIAN HALL
Blanshard at Kings
Public Lecture, 7.30 p.m.
Subject: "Bible Truths Concerning the Soul"
Morning Meeting, 11.00 o'clock
Sunday School, 9.45 a.m.
You Are Sincerely Welcome

The Salvation Army
757 Pandora Avenue
Brigadier and Mrs. Wm. O'Donnell
Tonight, 8.00 o'clock—Fellowship Hour
Sunday, 9.00, 11.00 and 7.30 p.m.
EVANGELISTIC MEETINGS
Wednesday, 8.00 p.m.—Gospel Hour
Make This Your Spiritual Home!

Girls' School Buys Part Of Pearse Land

St. Margaret's School for girls has purchased four and a half acres of the "Fernwood" estate, as well as the home of the pioneer B. W. Pearse family, F. E. Winslow, chairman of the board of governors, announced Friday.

The newly-acquired property adjoins St. Margaret's on Begbie street and will be used as a playing field for the 250 pupils who attend the school, he said. The house, an historic monument, will be preserved.

The remainder of the property fronting on Fort Street has been zoned for commercial purposes.

"Fernwood" was one of the oldest estates in Victoria. The first section of the stone house was built in 1860.

Mr. Pearse died in 1902, leaving his entire estate to his wife, who went to "Fernwood" as a bride in 1875. She lived in the old house until 1953, when she died in her 101st year.

Church of Our Lord
Victoria's Historic Church
REFORMED EPISCOPAL
Humboldt and Blanshard Streets
Rev. J. G. Brown, M.A., D.D.
11:00 a.m.—Morning Prayer and Sermon
7.30 p.m.—Evensong and Sermon

First Church of Christ, Scientist
CHAMBERS ST. and PANDORA AVE.
A Branch of The Mother Church, The First Church of Christ, Scientist in Boston, Massachusetts
SUNDAY SERVICES
11.00 a.m. and 7.30 p.m.
Subject: "LOVE"
SUNDAY SCHOOL 11.00 am. Will continue during the summer months
TESTIMONIAL MEETING Wednesday, 8.00 p.m.
FREE PUBLIC READING ROOM AND LENDING LIBRARY
628 View Street
ALL ARE WELCOME
"The Monitor Views the News" Over KING 1090 kcs, every Sunday at 9.15 p.m.

VICTORIA ALLIANCE TABERNACLE
Yates Street, near Cook — Rev. C. B. Alton, Pastor
SUPPLY PASTOR: REV. D. A. GUNN
11.00 a.m.—"The Afterwards, of Life's Experiences"
7.30 p.m.—"Jesus Christ, Who Is He and Why Did He Come?"
This Friendly Church Extends to All a Hearty Welcome
Out of Town Guests Are Invited

GOSPEL SERVICE
Cameron Memorial Pavilion, Beacon Hill Park
Sunday, July 29, 7.00 p.m.
Conducted by Rev. A. Ibbs Avery, of St. Aidan's United Church
Assisted by Rev. Douglas B. Pilkey, Esquimalt United Church
Sponsored by the Christian Business Men's Committee of Victoria
Everyone Welcome

KINGDOM MINISTRY (British-Israel)
Leader: Mr. A. A. Fryer — Pianist: Mrs. Stewart
Speaker: MR. R. E. AVERY
Subject: "WHO ARE JEHOVAH'S WITNESSES?"
Sunday, 7.30 p.m., Newstead Hall, 734 Fort Street

Victoria Truth Centre
(Affiliate International New Thought Alliance)
"There is a solution to every problem"
MINISTER: REV. EMMA M. SMILEY
Guest Speaker: Dr. W. A. Wicks of Portland, Oregon
11.00 a.m.—"YOUR POWER TO FORGIVE"
7.30 p.m.—"HOUSE OF MANY MANSIONS"
Thursday, 3.00 p.m.—Prosperity Meeting
1201 FORT STREET

GLAD TIDINGS TABERNACLE
842 North Park St., 1½ Blocks East of Hudson's Bay Store
The Pentecostal Assemblies of Canada
Rev. C. B. Smith, Minister — Mr. Paul Hawkes, B.A., Assistant
9.45 a.m.—Sunday School—Classes for All
11.00 a.m.—The Assistant Pastor speaks on the Subjects: "THE BELIEVER'S WALK"
7.30 p.m.—"PEACE THAT PASSETH ALL UNDERSTANDING"
You are cordially invited to attend
Tuesday, 8.00 p.m.—Bible Study and Prayer
Friday, 8.00 p.m.—Christ's Ambassadors

EMMANUEL BAPTIST CHURCH
Fernwood at Gladstone
Rev. James E. Smith, B.A., B.D. Minister
Music Director: Mrs. Alma T. Wittick
Organist: Mr. Henry Pluym
11.00 a.m.—"NAAMAN"
Mr. Leonard Toews, guest preacher
7.30 p.m.—"CALLED AND EQUIPPED"
Mr. Ted Williams, guest preacher

The Church by the Lake
Elk Lake
Minister: Rev J. N. Clark, B.A.
Choir Leader: Miss E. M. Middleton, L.R.S.M.
Morning Worship at 11.00 a.m.
Subject: "HOW GREAT IS YOUR DESIRE?"
DR. CHARLES G. STONE, B.A., D.D.
Come and bring your children

FIRST BAPTIST CHURCH
Quadra at Mason — Rev. G. R. Easter, B.A., B.Th., Pastor
Mrs. H. E. Green, Organist
Church School (all ages) 11.00 a.m.
11.00 a.m.—"Christian Character, the Hope of the World"
Soloist: Mrs. Joy Stamford, morning and evening
7.30 p.m.—Mr. J. Dayton, Divinity Student from McMaster University
YOUNG PEOPLE ESPECIALLY INVITED

CENTRAL BAPTIST
We Preach Christ Crucified, Risen and Coming Again
833 Pandora Avenue — Dr. J. B. Rowell, Pastor
Sunday School and Bible Classes at 9.45 a.m.
The Pastor Will Preach at Both Services
11.00 a.m.—"The Advent of the Holy Spirit—How Was It Profitable for Christ to Go Away?"
7.30 p.m.—"In the School of the Holy Spirit—HOW GOD DEALS WITH GREAT SINNERS"
SUMMER SCHOOL STUDENTS WELCOMED
Young People's "FELLOWSHIP HOUR" after service

EATON'S SEMI-ANNUAL SALE

• FURNITURE • HOME FURNISHINGS

Plus 2 EXCITING EXTRA PAGES OF OPPORTUNITY DAY Specials

• MONDAY • TUESDAY

★ It's a Freezer
★ It's a Refrigerator
★ It's the 10.2 Cu. Ft. Two-Temperature AUTOMATIC

VIKING

Family-size and time-saving . . . with zero-degree cold in the freezer and 40-degree cold in the refrigerator section! It has room for lots of storage in its 13 square feet of shelf area . . . with 2 cu. ft. capacity in the true food freezer. See it! Buy it and enjoy its advantages for years!

EATON Semi-Annual Sale Special, each

339.95

NO DOWN PAYMENT, as Low as 11.50 Monthly!

- Automatic cycle defrost.
- 3-inch Fibreglas insulation.
- 59½" high, 30¾" wide, 27-3/16" deep.

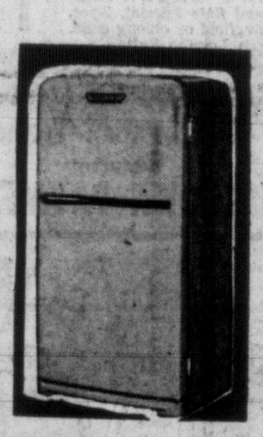

EATON'S—Major Appliances, Main Floor, House Furnishings Building, Phone 2-7141

Haddon Hall WOOL BROADLOOM

'Vancouver' Hardtwist Exclusive to EATON'S Thick, All-Wool Pile

6 Decorator SHADES
- Cinnamon
- Rose
- Grey
- Turquoise
- Green
- Mushroom

EATON Semi-Annual Sale, Sq. yd. **10.95**

- Sturdy cotton backing
- Retains beauty, even in traffic areas for years!
- Suitable for wall-to-wall or room-sized rugs.

Moth-Proof Sponge Rubber Rug Cushions
- Non-allergic
- Enhances rugs
- About 53 inches wide.
- Prolongs wear
- ¼-inch thick

Special, sq. yd. **1.95**

Thrift Underfelts . . . Budget Priced
- 32-oz. quality
- Durable, non-skid, 9-ft. wide.
- Lightweight protection

Special, sq. yd. **98c**

EATON'S—Floor Coverings, Main Floor, House Furnishings Building, Phone 2-7141

Featuring NO DOWN PAYMENT

on Budget Plan Terms on all Semi-Annual Sale items (Minimum Purchase 15.00)

EATON'S

Semi-Annual SALE

- Furniture
- House Furnishings

Planned months ahead for the greatest possible values at the lowest possible prices!

PLUS 2 Value-Packed Pages of OPPORTUNITY DAY SPECIALS

Check this flyer for Feature Values . . . Then, start your shopping Monday . . . First Day of EATON'S Semi-Annual Sale combined with OPPORTUNITY DAY!

Trade in your old Furniture and Appliances

Dial 2-7141, and a Qualified Representative will call to give you a valuation for trade-in purposes.

Sanforized Faded Blues, Sun-Tans

Popular, comfortable slacks you'll wear holidaying, fishing, gardening or just plain loafing right through summer and fall! Blue denims are made from 10-oz. American faded blue denim, sun-tans are made from American cotton drill . . . both are "Sanforized" for lasting fit. Well-tailored with zipper closing, five pockets. Waist sizes 29 to 44 in the group.

EATON'S Opportunity Day Special, pair **4.59**

Buy More Than One Pair . . . And Save More!

2 pairs for **9.00**

EATON'S—Men's Wear, Main Floor, Phone 2-7141

Phone for them! . . . Residents of the Sidney, Keating, Cobble Hill and Sooke Exchange Areas Ask for EATON'S Toll FREE Number . . . Zenith 6100.

The Coolest, Prettiest Legs in Town Wear

Knee-Hi Nylons

EATON'S Features Them at a Special Price Monday!

Spend the rest of the summer in these cool nylons that come just to your knees . . . the snug-fitting elastic tops keep these nylons smooth, no need to wear a girdle or even a garter belt! Come in 54-gauge, 15-denier weight in colours of Suntone and Light Beige . . . stock up your hosiery drawer now and save! Sizes 9 to 11.

EATON'S Opportunity Day Special, pair **1.00**

3 pairs for **2.85**

EATON'S—Hosiery, Main Floor, Phone 2-7141

If You Can't Shop In Person, Phone For Your "Knee-Hi" Nylons . . . Just Dial 2-7141 and Ask for the Order Line, your order will be filled promptly and efficiently.

For Phone Orders DIAL 2-7141

Residents of the Sidney, Keating, Cobble Hill and Sooke Exchange Areas Ask for EATON'S Toll-FREE Number . . . ZENITH 6100.

EATON'S SEMI-ANNUAL SALE

Budget Plan Terms for this Special Event
NO DOWN PAYMENT

Semi-Annual Sale Features 3-Piece "Restmore" Bedroom Suite...Rich Chinchilla Finish...Low Priced!

- African Mahogany Veneers in Modern Chinchilla Finish
- Dust-Resistant Bottoms in Chest and Dresser
- 4'6" Bookcase Bed, 6-Drawer Mr. and Mrs. Dresser, Chiffonier
- Adjustable ¼-Inch Plate Glass Mirror

Check the features . . . see it yourself . . . you'll agree it's a wonderful "buy" for your home at this Semi-Annual Sale Feature price! You'll enjoy the modern design and attractive finish for many years to come . . . the strong construction will give you long service. **EATON'S Semi-Annual Sale Price,** 3 pieces

199.50

MONTHLY PAYMENTS AS LOW AS 11.75

TRADE-IN
Your Old Furniture and Appliances
Dial 2-7141 and a qualified representative will call to give you a valuation for trade-in purposes.

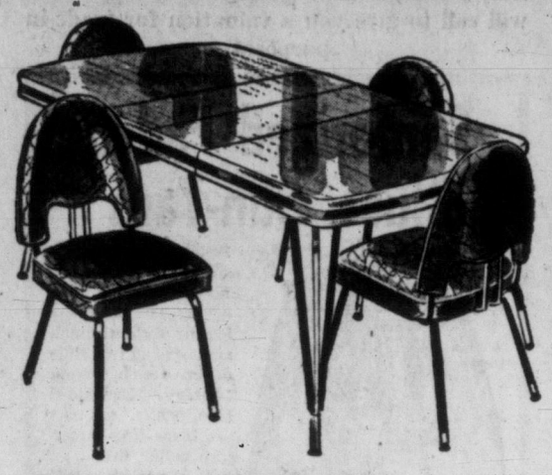

Ranch-Size Kitchen and Dinette Suites

- Chromuim-plate and copper, black and brass combinations.
- 36x48-inch table extends to 60 inches.
- Arborite tops in wood grain patterns, ebony, grey, walnut.
- Upholstered plastic chair seat and back, in pink, blue and brown.

EATON Semi-Annual Sale Special, 5-Piece Suite, **109.50**

NO DOWN PAYMENT, AS LOW AS 6.75 MONTHLY

Your Choice! 2-Pce. Lounge Suite 2-Pce. Chesterfield, 2 Oblong Ends Rubber-Backed Wool Frieze Covers

Reversible spring-filled cushions, full spring construction base and back, 4½-in. upholstered arm with scroll work showwood. Tapered legs, brass ferrules. Red, sage, grey, rose, green, beige, turquoise, pink and brown. EATON Semi-Annual Sale Special, 2-pce. chesterfield or oblong ends. **179.50**
2-Piece Lounge Suite, 159.50
NO DOWN PAYMENT, AS LOW AS 11.75 MONTHLY

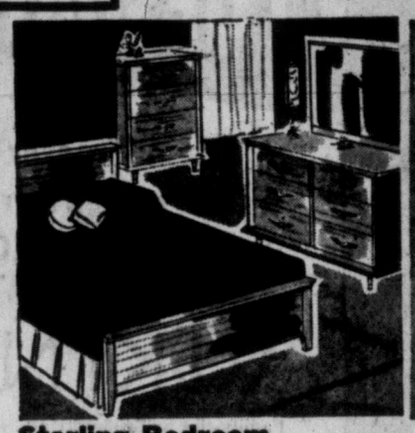

Sterling Bedroom Suite Special!

- Top quality oak veneer, 4/6" panel bed.
- Roomy double dresser, large bevelled edge mirror, 4-drawer chiffonier
- Modern style peg legs on chest and drawer.

EATON Semi-Annual Sale Special, 3-Piece Set **149.50**

NO DOWN PAYMENT, AS LOW AS 10.00 MONTHLY

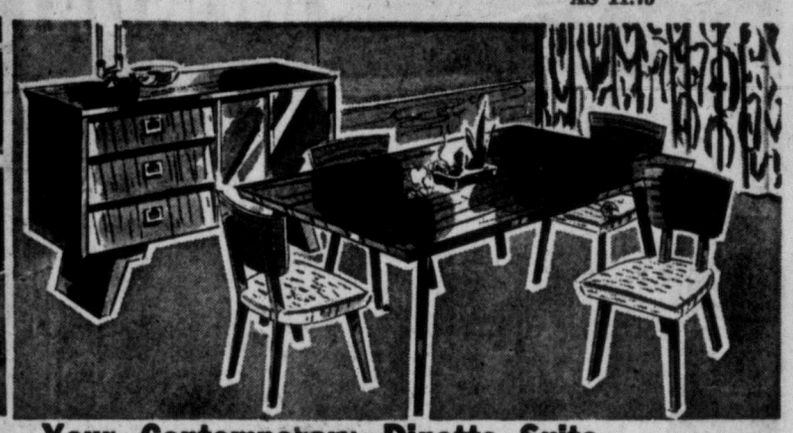

Your Contemporary Dinette Suite At Savings—Walnut, Limed Oak

- A 6-piece Suite at a price homemakers will welcome.
- Modern styling, simplicity of design and gleaming finish combine beauty and value!
- Table about 32x48 inches extends to 59x17x 33½ inches.

EATON Semi-Annual Sale Special, 6-Pce. Suite, **159.50**
NO DOWN PAYMENT, AS LOW AS 10.50 MONTHLY

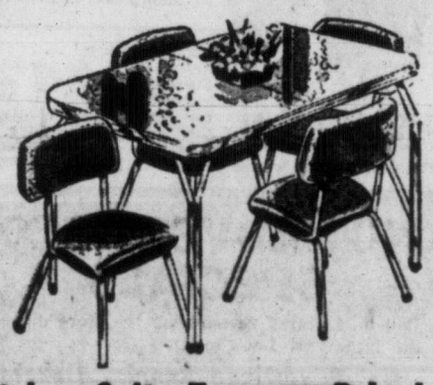

Kitchen Suite Economy Priced

Chromium Plate or Black Iron

- Tables about 30x42 inches to 52 inches.
- Heat and acid resistant arborite tops.
- Chromium-plated in grey, yellow and lime.
- Black iron in grey, coral, pink, yellow.

EATON Semi-Annual Sale Special, 5-Piece Suite, **56.99**

NO DOWN PAYMENT, AS LOW AS 6.50 MONTHLY

EATON'S—Furniture, Second Floor, House Furnishings Building. Phone 2-7141

Budget Plan Terms
Featuring
NO DOWN PAYMENT

Non-Sag Hostess Chairs

- No sag spring seat
- Good cotton insulation
- Tapestry covers
- Charming extra-low cost chairs

EATON Semi-Annual Sale Special, Each **12.99**

Cocktail Rockers

- No-sag spring seat
- Rubber back frieze cover
- Double coil spring
- Natural or walnut finish

Special Each **29.50**

NO DOWN PAYMENT, AS LOW AS 3.75 MONTHLY

2-Pce. Lounge Suite Low Cost Luxury

- Charming, comfortable lounge by day
- Quickly converts into bed by night
- Double spring construction
- Upholstered in tapestry in assorted patterns and colours.

EATON Semi-Annual Sale Special, 2-Piece Suite **93.99**

NO DOWN PAYMENT AS LOW AS 6.25 MONTHLY

Modern Bumper Bed and Chair

- Sleeping accommodation by night, handsome suite by day
- Formica top arms serve as end tables. Air-foam cushions
- Ice blue, lipstick, rose beige, ice pink nubby tweed covers add colour and beauty.

EATON Semi-Annual Sale Special, 2-Piece Suite **209.50**

NO DOWN PAYMENT AS LOW AS 10.50 MONTHLY

Captain Chairs, Saddle-Type Seat

- Enjoy the new style comfort of these!
- Hardwood construction
- Relaxed comfort in the saddle style seat
- Just the chair for den and rumpus room. Maple finish.

EATON Semi-Annual Sale Special, each **14.99**

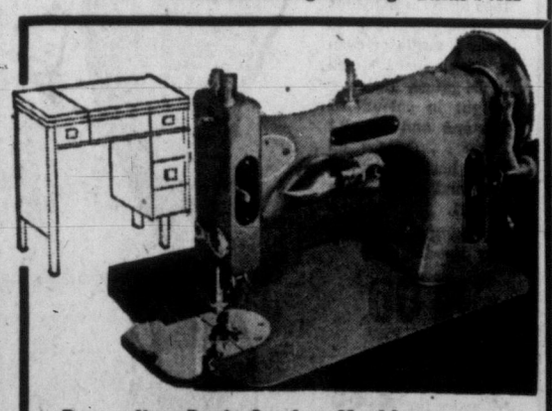

Decorative Desk Sewing Machines Walnut Pedestals—Attachments

Take advantage of this special event and install this modern, practical sewing machine in your home. This is the machine that doubles as an attractive piece of furniture.

- Full-size head
- Full rotary mechanism
- Automatic tensions
- Automatic bobbin winder
- Free sewing lessons.

And remember your sewing machine, like everything purchased at EATON'S is covered by the EATON guarantee: "GOODS SATISFACTORY OR YOUR MONEY REFUNDED."

EATON Opportunity Day Special, each **149.95**

Budget Plan Terms available with NO DOWN PAYMENT during this event . . . as low as 8.75 monthly.

EATON'S—Sewing Machines, Third Floor. Phone 2-7141

Gives You Star-Value in Comfort and Economy Long-Life MATTRESSES at LOW PRICE!

- 312 coils in the 4-6 mattress.
- Plastic turning handles and ventilators.
- Nylon button tufting.
- Heavy Lurex striped ticking.
- Pre-built border.
- Choose 4-6, 4-0 and 3-3 Sizes.

EATON'S Semi-Annual Sale Special, each **39.99**

Matching Box Springs, Special, each 39.99.
NO DOWN PAYMENT — AS LOW AS 5.00 MONTHLY

Continental Bed Units Complete with Legs, Mattresses, and Box Springs at EATON'S

- Comfortable well-tailored mattress.
- Box spring matches.
- Six wooden legs.
- Choose 4-6, 4-0, 3-3, 3-0 and 2-6.

EATON'S Semi-Annual Sale Special, each **52.50**
NO DOWN PAYMENT—AS LOW AS 6.50 MONTHLY

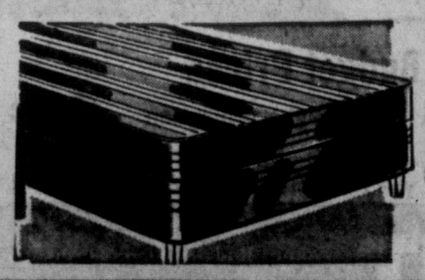

Foam Rubber Mattresses

Reversible one-piece type with moulded foam rubber core. Latex foam rubber used throughout. A buy in sleeping comfort with long lived qualities, 4/6, 4/0 and 3/3 sizes.
Special, each **69.50**
Box Springs for above 39.50
NO DOWN PAYMENT AS LOW AS 4.75 MONTHLY

220 Coil Mattresses

4/6 size. Well made with taped edge and turning handles. Clean attractive floral or striped ticking. Also available in 4/0 and 3/3 sizes. Special, each **27.99**
NO DOWN PAYMENT AS LOW AS 3.25 MONTHLY

EATON'S—Furniture, Second Floor, House Furnishings Building, Phone 2-7141

NO DOWN PAYMENT On Purchases Made During This Great Sale Minimum Purchase 15.00

EATON'S SEMI-ANNUAL SALE

Budget Plan Terms for this Special Event
NO DOWN PAYMENT

DIAL 2-7141

Below Regular Prices
TECO Specified Paints

Regularly, Quart 1.55; Gallon 4.99

Paint that's noted for consistent quality, lasting wear, now yours at special Semi-Annual Sale Savings!
House Paint, white, ivory, light buff, shutter green, dark brown, light grey, Indian red, bright red.
Enamel, white, ivory, light blue, sea green, bright red, daffodil yellow, orange, dark green.
Semi-Gloss, light ivory, powder blue, light grey, Niagara peach, sunshine yellow, light cream, lime green, white, white undercoat.
Flat Wall in same shades as semi-gloss.
Floor Enamel, battleship grey, golden brown, tile red, orange, yellow, medium green.
Varnish Stains, light and dark oaks, also mahogany and walnut.
EATON'S Semi-Annual Sale Special qt. 1.25 gal. 4.00

Brush Sets
3-piece set, one each, one, two and three-inch sizes. Fine bristles set in rubber. Use for all interior and exterior painting. **EATON Semi-Annual Sale Special,** set **1.89**

Roller Sets
2-pce., metal tray with 7½ inch mohair roller for quick, smooth paint applications. **EATON Semi-Annual Sale Special,** set **1.39**

EATON'S—Paints, Second Floor, House Furnishings Building, Phone 2-7141

Gleaming Mirrors

Plain plate glass mirrors with bevelled edges, masonite backs and clips and hangers to hang both ways . . . vertical or horizontal. **EATON Semi-Annual Sale Specials.**

About 28"x42", each **23.95**
About 30"x48", each **29.95**
About 30"x60", each **39.95**

Large Mirrors
Plain plate glass, about 24 by 30 inches. Fine for most rooms in your home. Good quality plate glass with ½-inch bevelled edge, masonite back with felt lined clips and hangers. **EATON Semi-Annual Special,** each **13.88**

Crystal Mirrors
About 20 by 30 inches with floral design on two corners. Four chromium-plated modern rosettes and hangers to hang both ways. **EATON Semi-Annual Sale Special,** each **5.69**

Door Mirrors
Good quality crystal glass, smooth edges, four plastic clips and four plated screws for hanging. About 16 by 54 inches. **EATON Semi-Annual Sale Special, each 6.99**

EATON'S—Paints, Pictures and Mirrors, Second Floor, House Furnishings Building, Phone 2-7141

Monday's Your Chance to Buy Open Stock Dinnerware at EATON Low July Price
"Azalea" by Johnson Brothers

Attractive colour and decorative modern shapes for your dining table or start friends, newly married, off with these pretty pieces. Rose and yellow patterns sprinkle fresh white backgrounds. This is a handsome value at our low price! Get: 4 cups and saucers, 4 bread and butter plates, 4 junior-size soups, 4 dinner plates.
EATON Semi-Annual Sale Special, 20-piece set **6.49**

SPECIAL PURCHASE!
English Bone China Cups and Saucers

Gift Buy! Stock your own china shelves with decorative and colourful bone china cups and saucers. This is your chance to quantity-buy! The choice is wide. The value exceptional. **EATON Semi-Annual Sale Special,** each **85c**

EATON'S—Chinaware, Main Floor, House Furnishings Building, Telephone 2-7141

Lined Ready-Made Drapes Save 20% on Every Pair!

Pleated Headings! Sateen Lining! Screen Prints! Plains! Patterns!

Made from short ends from regular stock. See cottons, fine rayons (all about 7-foot lengths) in the colours and designs you've been looking for! See them at EATON'S during our **Semi-Annual Home Furnishings Event.**

	Regular Price	Special Each
1-Width	15.95 to 34.50	12.95 to 27.50
2-Widths	47.95 to 59.95	38.40 to 47.95
3-Widths	52.50 to 89.95	42.50 to 71.50

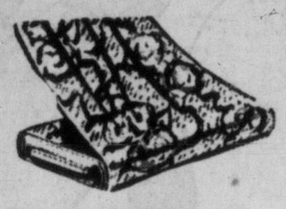

Screened Prints
48-in. drapery fabric — has screened prints on grey, white, beige backgrounds. Mostly florals in group. **Special,** yard **2.39**

Textures
48-in. grey, green and brown cotton in floral, scenic and abstract motifs. **Special,** yard **1.39**

Lining
50-in. in 20 to 30-yard lengths. Top quality ecru-toned cotton, sateen finish. **Special,** yard **89c**

36" Cotton
Florals and modernistic designs on good range of light and dark tones. **Special,** yard **79c**

Window Shades
Plastic type blind in cream, green and sand. About 36 by 70 inches long. **Special,** each **1.69**

48" Drapery
Cotton bark and textured weaves. Selection of florals and abstracts, many colours. **Special,** yard **1.99**

48" Mixture Fabrics
48-inch cotton, rayon and cotton mix, some with Lurex threads. Many designs, shades, themes. **Special,** yard **1.59**

EATON'S—Draperies, Second Floor, House Furnishings Building, Phone 2-7141

Count the Values! Special Savings on Sheets and Pillow Cases

"Texmade" High-Count Cotton 130 Threads Per Square Inch! Woven for Wear, Washability!

- Sheets about 81x100 inches.
- Wide, firmly stitched hems
- Generously-sized pillow slips.

Semi-Annual Sale Special,
Sheets, pair **5.99**
Pillow Cases **1.39**

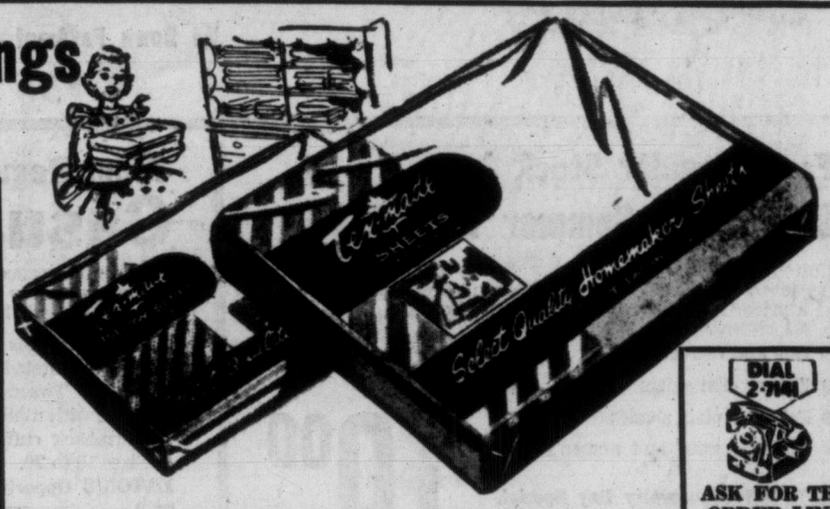

DIAL 2-7141
ASK FOR THE ORDER LINE

New 'Kodiac' Blankets
Viscose and Wool

- A first at EATON'S! White, coloured borders, 72 by 86 inches, high pile. **Semi-Annual Sale Special,** each **9.98**

Cannon Towels
- Cotton terry • Nylon, Dacron* selvages, 5 colours. **Special,** 22 by 44 ins., each **1.09**
16 by 28 ins., each 69¢
Face Cloth, each 29¢

*DuPont's name for its polyester fibre.

Bath Mat Sets
- Maker clears • Standard sizes • Chenille mats • Many styles • Seat covers • Full colour range. **Special,** set **2.69**

Bedspreads
- Singles and doubles, 7 tones • Baby chenille • Fringed edges • Overlay patterns • Closely tufted. **Special,** each **7.99**

EATON'S—Household Linens, Third Floor, Phone 2-7141

3-Piece Bathroom Sets are Specially Priced!

BATH, right or left-hand outlet tub. Porcelain enamel on steel, 5-foot recess style.
TOILET, close-coupled. White china with seamless seat and cover.
BASIN, space saver, matches toilet.
Semi-Annual Sale Special, 3-piece set **134.95**
NO DOWN PAYMENT, as low as 9.25 monthly

TECO Four Drawer Cabinet Sinks
- 1-piece porcelain top with right or left-hand drainboard
- All-steel white enamel finish base cabinet, nylon glides.

Semi-Annual Sale Special 42-inch cabinet sink (right or left) **114.95**

18" Rotary Power Mowers
2 h.p., 2-cycle engine has cast aluminum housing, large rubber tires. **Special,** each **54.88**
No Down Payment, as low as 6.50 monthly

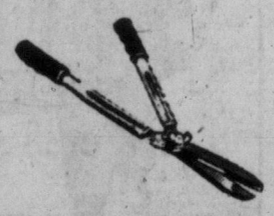

Aluminum Shears
Serrated edge notched for pruning. Rubber-grip handle. Overall, 19 inches. **Special,** each **2.99**

Six-Cup, Felt-Lined
Teapots
Tea as you like it! And at a price sure to please — good quality, white crockery pot with polished aluminum jacket. Buy for showers, buy for yourself at EATON'S. **Special,** each **1.59**

Wheelbarrows
Metal tray holds to 3 cu. ft. Steel frame, pneumatic rubber tires. **Special,** each **12.99**

"Insulfelt"
Insulation
Plan for the winter and save! Vermin, moisture-proof cellulose. Bag covers about 40 sq. ft. 2 ins. thick. **Special,** bag **1.29**

Pruning Shears
Anvil-type, steel blade with brass anvil. Good value. **Special,** each **1.59**

Garbage Cans
Regulation size with lid in galvanized metal with welded handles. **Special,** each **3.99**

Garden Hose
50-foot plastic hose with couplings to fit standard attachments. **Special,** each **3.29**

14" Lawn Mowers
British made, 5 Sheffield steel blades, 8-inch rubber tires. Wooden handle. **Special,** each **9.99**

Clothes Baskets
Easy to carry 27-inch size, willow-wicker with reinforced bottoms, handles. **Special,** each **2.29**

Clothes Hampers
Composition with wood reinforcing, plastic cover in assorted colours. 12 by 20 by 24 ins. high. **Special,** each **7.99**

Nylon Dust Mops
Tri-corner mitt-mop with cadmium plated, removable frame. Heavy wire, with enameled handle. **Special,** each **3.89**

EATON'S—Hardware, Lower Main Floor, Phone 2-7141

The EATON GUARANTEE "Goods Satisfactory or Money Refunded" THE T. EATON Co CANADA LIMITED

MONDAY and TUESDAY... Opportunity Days at EATON'S

Pre-Autumn Special on Wearable "Little" Furs In a Big Style Choice . . . at One Low, Low Price!

Muskrat Flank Jackets

(Dyed)

EATON'S makes this huge special fur offer now . . . because now, before Autumn sets in, you can choose top quality furs at the lowest possible price! . . . and you can pay for it on one of EATON'S easy payment plans.

Style Features Include:

- Small, face-framing collars
- Push-up sleeves, or sleeves with deep opera cuffs
- Slit pockets
- All in popular, wearable hip length

Two Colours to choose from:

- Labrador Mink
- Medium Mink

Sizes 10 to 20 in the group.

Remember, you can buy furs with confidence at EATON'S . . . every purchase is backed by the famous guarantee "Goods Satisfactory or Money Refunded."

EATON'S Opportunity Day Special, each

Five Ways to Buy:

- Cash
- Lay-Away
- Budget Plan
- Revolving Credit
- Charge Account

110.00

No Down Payment — Monthly Payments as low as 6.75

EATON'S—Furs, Second Floor. Phone 2-7141

For Holiday Wardrobes-Blouses, Skirts of Cool Cotton

Here's another opportunity for you to buy that carefree colourful, casual outfit for cool summer wear . . . at specially low prices! Buy several to mix or match (colours are dyed to match or harmonize). Easy-wash-and-iron cotton . . . pearl-like buttons or trim . . . skirts have unpressed pleats closely spaced around waist. Blouses come with convertible collar or scooped neckline.

DIAL 2-7141

Colours are black, coral, kelly or gold-colour skirts . . . the blouses come in same colours plus white, copen and yellow. Sizes 10 to 18 in group.

EATON'S Opportunity Day Special

Skirts each **2.99**

Blouses each **1.99**

EATON'S—Sportswear, Second Floor Phone 2-7141

From Regular Stock . . .

Clearance! Summer DRESSES

Cottons, nylons, crepes . . . the cool fabrics you want, fashioned into dresses for daytime and after-five wear . . . at a price that calls for sharp-on-nine shopping!

- One and two-piece styles
- Full or slim skirts
- Prints or plain shades
- Junior, misses' and women's sizes

EATON'S Opportunity Day Special, each **10.00**

From Regular Stock . . .

Casual Coats

DIAL 2-7141

Another clearance-priced group from the fashion floor . . . all-purpose coats you'll wear daytime and evening, rain or shine. Look at the fabrics you can choose from:

- Italian Tweeds
- Rayon Worsteds
- Novelty Tweeds
- Some with matching hats
- Turn-back cuffs, all around belts
- Sizes 10 to 20.

EATON'S Opportunity Day Special, each **18.00**

EATON'S—Dresses and Coats, Second Floor. Phone 2-7141

Full-Fashioned Botany Wool Pullovers

Special Opportunity Day Value!

Such classically beautiful sweaters . . . you'll want to add more than one to your sweater collection Colours include yellow, green, brown, grey, blue and pink . . . all styled with full-fashioned short sleeves, classic necklines, in sizes 36 to 40 collectively.

EATON'S Opportunity Day Special, each **4.99**

EATON'S—Sportswear, Second Floor. Phone 2-7141

"Gold Cross" Shoes

Clearance of Discontinued Lines!

You'll recognize the quality of these shoes at first glance . . . and you'll be pleased with their smart styling. Made to give you foot-cradling fit and longer wear for your money. Styles include plain pumps in black, blue, brown or red leathers, or pumps with stitched trim in black suede. Mostly cuban heel styles. Sizes 5 to 9 collectively. **EATON'S Opportunity Day Special, pair** **8.95**

EATON'S—Family Shoe Centre, Second Floor. Phone 2-7141

Clearance of Women's

'Kedettes' Casuals

You'll enjoy summertime even more when you're comfortably, smartly shod in colourful "Kedettes." EATON'S prices them outstandingly low so you can afford more than one pair . . . all are of **washable** canvas with rubber soles, come in a variety of colours. This season-end clearance calls for early shopping . . . sizes 4 to 9 collectively. **EATON'S Opportunity Day Special, pair** **2.99**

EATON'S—Family Shoe Centre, Second Floor. Phone 2-7141

Women's Nylon Panties

Special Purchase!

Snug-fitting briefs from easy-washing nylon that gives you long service at little cost! Stock up Monday when you can buy nylon briefs at this special price . . . all have elastic legs, applied elastic at waist. In orchid, green, lime, pink, blue, black or white. Sizes small, medium or large. **EATON'S Opportunity Day Special,**

2 for 1.50

"Shortie" Sleepwear

Clearance From Stock!

Cool and as feminine as you please . . . "Shortie" sleepwear comes in brief nighties as well as pyjamas. Choose from washable cotton and rayon fabrics in prints or plain colours, lace or plain trimming. Assorted colours to choose from. Sizes small, medium and large in the group. **EATON'S Opportunity Day Special, each** **1.99**

EATON'S—Lingerie, Second Floor. Phone 2-7141

Half Price Clearance of Summer Millinery

Smart Styles, Colours and Fabrics for Early Shoppers!

We're making room for the new fall collections . . . so you can save dollars on beautiful summer models. Many are one-of-a-kind, in bright summer colours as well as basic white, beige and navy. Simulated straws as well as imported straws . . . and all priced for quick clearance! **EATON'S Opportunity Day Special, each** **2.97 to 22.50**

EATON'S—Millinery, Second Floor. Phone 2-7141

From Regular Stock . . .

Clearing Odd Lines in Boys' Wear

Pamper the family budget, choose from this group of boys' wear that includes sport shirts, tee shirts, pyjamas, caps, sweaters, pants, bracers and ties. Sizes 6 to 16 in the group. Assorted colours and styles. **EATON'S Opportunity Day Special, each** **37c to 3.99**

EATON'S—Boys' Wear, Third Floor. Phone 2-7141

Cotton Sport Shirts

"Sanforized" Cotton Fabrics Are Washable . . . Keep Their Good Fit!

DIAL 2-7141

He'll enjoy the comfort of cool cotton this Summer when you restock his shirt supply with these low-priced cotton sport shirts. Choose from attractive gingham checks in blended shades of sand, wine, grey or blue. Styled with convertible collar, long sleeves, one breast pocket. Sizes small (14 to 14½), medium (15 to 15½), large (16 to 16½), and extra large (17 to 17½).

EATON'S Opportunity Day Special, each

3.59

2 for 7.00

EATON'S—Men's Wear, Main Floor. Phone 2-7141

1/3 Off Traveller's Samples in Toddlers' Wear

Regularly 1.59 to 25.00

All Pieces Are Samples of Fall Lines . . . Priced for Big Savings NOW!

Included in the group are: ● 3-piece coat sets for toddlers and infants ● suits for boys ● rompers ● overalls ● pram sets ● shirts ● jodhpurs ● leggings—plus many other items you'll want for your growing youngsters. Early-bird shoppers get the pick of the styles, colours and sizes. Sizes range from 6 months to 4 years.

EATON'S Opportunity Day Special, each

1.06 to 16.66

DIAL 2-7141

EATON'S—Children's Wear, Third Floor. Phone 2-7141

Opportunity Day Values in Toiletries

Sandalwood Soap

Fine-milled toilet soap delicately scented . . . use it in your own bathroom . . . comes boxed for gift-giving. **EATON'S Opportunity Day Special, per box** **49c**

Men's Travel Kit

Simulated leather cases with spaces for tooth brush, hair brushes, comb and mirror. Tan only. **EATON'S Opportun- Day Special, each** **1.99**

Peerless A.S.A. Tablets

In bottles of 500. Check your medicine cabinet and replenish your supply of tablets at this low price. Helps relieve headaches. **EATON'S Opportunity Day Special, each** **59c**

EATON'S—Toiletries, Main Floor. Phone 2-7141

Kraft Caramels

For just plain eating or for melting-down as a sundae topping or sauce you'll enjoy the rich flavour of Kraft Caramels. Vanilla or chocolate flavours specially priced for Monday shoppers. **EATON'S Opportunity Day Special, lb.** **49c**

EATON'S—Candies, Main Floor. Phone 2-7141

Men's Summer Shoes

Light-weight oxfords and loafers, featuring hard-wearing crepe soles and heels, pliant elk (trade name) uppers. Plenty of walking and loafing comfort for holiday and weekend wear at a special Opportunity Day price. Oxfords have plain or perforated vamps, loafers have elastic gores. Brown or black, sizes 6 to 12 collectively. **EATON'S Opportunity Day Special, pair** **4.98**

EATON'S—Family Shoe Centre, Second Floor. Phone 2-7141

Open Your EATON REVOLVING CREDIT ACCOUNT with NO DOWN PAYMENT

If You Pay Each Month	5.00	10.00	15.00	20.00	25.00	30.00
You May Buy Up to.....	30.00	60.00	90.00	120.00	150.00	180.00

For Further Information Enquire at the Accounts Office, Third Floor **2-7141**

It Pays to Shop at EATON'S STORE HOURS 9 a.m. to 5.30 p.m. Wednesday 9 a.m. to 1 p.m. Phone 2-7141 THE T. EATON Co CANADA LIMITED

MONDAY and TUESDAY... Opportunity Days at EATON'S

Oddments in Silver-Plated Flatware CLEARANCE! Holmes and Edwards

1/2 Price

By International Silver

Three Patterns to Choose From:

Danish Princess, Spring Garden, Romance and Lovely Lady

A special offer for you who are collecting these graceful flatware patterns . . . EATON'S brings you a wide variety of pieces (but only a limited number of each) and prices them 'way low. Come early . . . see the quality of this renowned silverplate . . . choose several pieces for yourself or for gifts from this selection: **EATON'S Opportunity Day Special,**

Dinner Knives, each	1.42	Small Teaspoons, each	42c	Cold Meat Fork, each	1.62
Dessert Knives, each	1.42	Coffee Spoons, each	42c	Gravy Ladle, each	1.62
Dinner Forks, each	82c	Oyster Forks, each	82c	Jelly Server, each	1.12
Dessert Spoons, each	82c	Round Bowl and Cream Soup Spoons, each	82c	Pastry Server, each	2.37
Dessert Forks, each	82c			Pickle Fork, each	1.00
Salad Forks, each	82c	SERVING PIECES		Sugar Shell, each	1.25
Tablespoons, each	82c	Berry or Salad Servers, each	1.62		
Iced Teaspoons, each	70c	Butter Knives, each	1.25		
Regular Teaspoons, each	42c	Cheese Server, each	2.00		

Ask for the ORDER LINE — DIAL 2-7141

EATON'S—Silverware, Main Floor. Phone 2-7141

BARGAIN BASEMENT

Clearance of Traveller's Samples in Women's Sportswear

Choose from:

- Cotton Skirts
- Blouses
- Slacks
- Pedal Pushers

One-of-a-kind sample sportswear items that mean extra-big savings for you. **Skirts** come in gay prints flared or with unpressed pleated skirts . . . **Blouses** of cotton, crepe or Dacron in prints and plain colours, various sleeve lengths and collar styles . . . **pedal pushers** and **slacks** come in a variety of styles and fabrics, and colours.

Size 14 only

EATON'S Opportunity Day Special, each **1.95 to 9.95**

*DuPont's trade mark for its polyester fibre.

DIAL 2-7141

Time and Money-Saving Specials in the Notions Section

Shoe Polish Kits

Handy for the home or the office . . . keep your shoes looking new-penny bright all day! This sturdy metal box comes with black and brown shoe polish, two polishing cloths and one brush. **EATON'S Opportunity Day Special,** complete, **2.59**

Leather Billfolds

Special purchase . . . assorted leathers with inside zippers or snap fasteners. Some are foldover style with zipper bill compartment. Others have all-around zippers. Change and stamp compartments and picture windows. **EATON'S Opportunity Day Special,** each **2.98**

Hostess Racks

Clothes-hanging space at a premium? . . . This open-style rack has clothes hanger bar approx. 38" long with a shelf on top for hats, etc. . . . shoe rack space on bottom. Approx. 68" high, 38" long and has 18" base. Delivered unassembled, easy to put together without tools. **EATON'S Opportunity Day Special,** each **11.99**

Pencil Sharpeners

Small novelty type sharpener useful for the home, the office or at school. Comes in a variety of shapes and colours. **EATON'S Opportunity Day Special,** each **19¢**

Pant Hangers

Varnished wooden hangers with clip-style closing. Lined with red felt, have chromium-plated fittings. Also suitable for skirts. **EATON'S Opportunity Day Special,** **3 for 83¢**

Suncot Covers

Here's a "new look" for your worn suncot mattress . . . and protection against ripping swim suits. Cover it with one of these fresh terry cloth covers. Elasticized edges. White, or yellow. **EATON'S Opportunity Day Special,** each **3.98**

Hat Boxes

Set of three, made to fit inside each other to conserve space. Gives wonderful protection to your out-of-season hats. All have cord handles for carrying. Approx. sizes are 12"x6½", 13"x6¾" and 14"x7". **EATON'S Opportunity Day Special,** set **3.97**

Wooden Salad Bowl

Timed for the summer salad season . . . varnished wooden bowls . . . approx. 6 inches across. Buy several for yourself or for gifts. **EATON'S Opportunity Day Special,** each **39¢**

EATON'S—Notions, Main Floor, Phone 2-7141

* Orlon Cardigans

Long-sleeved sweaters featuring a novelty knit neckband . . . short-sleeved pullovers with round or V necklines . . . all have matching simulated pearl buttons. In pink, yellow, blue, periwinkle or white. Sizes 16 to 20.

EATON'S Opportunity Day Special

Long-sleeved cardigan, each **4.49**

Short-sleeved pullover, each **3.49**

*DuPont's trade mark for its acrylic fibre.

Men's Sport Shirts

Cool, washable rayon and acetate shirts styled with popular two-way collar, long sleeves and two breast pockets. Choose from checks or plain colours . . . including blue, green, fawn and wine. Small, medium and large. **EATON'S Opportunity Day Special** **2 for 5.00**

Men's Shoes

A money-saving clearance group from our regular stock. Includes a few loafers as well as lace oxfords, in black, wine or brown. D and EEE widths, sizes 6 to 11 in the group. All have composition soles and heels. **EATON'S Opportunity Day Special,** pair **3.99**

Clearing Women's Shoes

Clearance of short lines from regular stock. Choose from dress pumps, straps, loafers and oxfords in various styles and colours . . . Mostly leather uppers in the group. Sizes 4 to 9 collectively. **EATON'S Opportunity Day Special,** pair **1.99**

Toys and Wheelgoods

Wooden Play Pens

36-inch square play pens with one-piece masonite floor and natural finished wooden sides. Folds compactly for easy storage. **EATON'S Opportunity Day Special,** each **9.88**

Sidewalk Bikes

Well constructed with 16" wheels, chromium-plated handle bars, replaceable spokes, adjustable seat and handle bars, 2 balancing wheels. Red enamel with white fenders. **EATON'S Opportunity Day Special,** each **29.95**

Baby Carriage

Converto-type carriage . . . the body lifts out into bassinette or handy car bed. Chromium-plated pusher with plastic hand grip, chromium-plated undercarriage and scissors. Silver grey, white, sabre blue, maroon. **EATON'S Opportunity Day Special,** each **45.98**

Doll Carriage

For young girls . . . a specially priced doll carriage with 17-inch body, 4-inch rubber-tired wheels and adjustable hood and storm cover. **EATON'S Opportunity Day Special,** each **4.49**

"Big Shot" Game

Shoots up to 500 . . . board is about 14x18 inches. Comes with five marble balls which are shot by spring-action shooter. A game of fun and skill. **EATON'S Opportunity Day Special,** each **2.88**

Baby Stollers

Sturdily constructed baby stroller with all steel frame, and leatherette "Low Back" style seat. Complete with four easy-running rubber-tired wheels. **EATON'S Opportunity Day Special,** each **7.29**

EATON'S—Toys and Wheelgoods, Third Floor. Phone 2-7141

Save on Quality Knitting Yarns

Part Box Lots

Clearance of 3-ply, 4-ply and double knitting wool. Suitable for socks, sweaters and most knitting needs. Shop early for best colour selection. Approx. 1-oz. ball. **EATON'S Opportunity Day Special,** each **19¢**

Quick Knit Wool

Soft heavier yarn for coats, sweaters, etc. Knits up quickly. In brown and white tweed mix, black and white tweed mix, grey mix, beige mix, light green, skipper, yellow, rose. Approx. 2-oz. skein. **EATON'S Opportunity Day Special,** each **69¢**

EATON'S—Wools, Third Floor, Phone 2-7141

Fabric Remnants Priced to Clear

2,500 short but useful lengths of rayon, silks and cottons. ½ to 4-yard lengths in the group. Plain colours and prints . . . shop early for best choice! **EATON'S Opportunity Day Special, each** **42c to 5.87**

EATON'S—Fabrics, Third Floor, Phone 2-7141

Boys' Cotton Shirts

Comfortable, easy to wash sport shirts with long or short sleeves. In novelty or check patterns, colours include blue, green, yellow and brown. Sizes 8 to 16. **Special, each** **1.44**

Children's Socks

Soft spun nylon socks that wash and dry in a twinkling. Have snug-fitting elastic tops. Multi-coloured stripes. Sizes 7 to 9½. **Special, pair** **39¢**

Women's Cotton Slips

"Sanforized" krinkle cotton needs no ironing! Features dainty lace inserts at yoke, lace trimmed hemline. White only in sizes 34 to 42. **Special, each** **2.49**

Bobby Socks

Teeners' triple-roll cuffed ankle socks made from medium weight soft spun cotton. Nylon reinforced for strength. White only. Sizes 8½ to 10½. **Special, pair** **39¢**

Women's Nylon Gowns

Comfortable, easy-washing nylon tricot knit gowns with full cut skirt, pretty lace trim and gathering at yoke. Mauve, maize, rose, blue or white. Small, medium or large. **Special, each** **289**

Women's Nylons

Substandard 51-gauge, 30-denier nylon in soft summer beige shades. Have panel heels, dark seams. Sizes 8½ to 11. **Special, pair** **69¢**

Tea Towels

Large-size linen tea towels featuring red and blue stripes on a white ground. Stock up at this low Opportunity Day Price, **Special each** **49¢**

Children's Pedal Pushers

From "Sanforized" cotton . . . boxer style pedal pushers in black with novelty all-over patterns and contrasting cuffs with ties. Sizes 3 to 6x. **Special, pair** **1.19**

Chenille Bedspreads

Double or single bed size cotton chenille-type spreads. Choose from bright colours to perk up home decorating. **Special, each** **4.98**

Children's Denim Jackets

"Sanforized" faded blue denims with gay plaid backs and sleeves, button front, slit pockets. Cotton knit neck and waist bands. Sizes 4 to 6x. **Special, each** **1.69**

Loop Rugs

Sturdy cotton loop-twist rugs . . . pretty and practical for the bathroom, bedroom or hall. Many colours to choose from. Rubberized backing helps prevent slipping. Sizes 24x44. **Special, each** **1.99**

Girls' Blouses

Crisp little short-sleeve blouses with simulated pearl buttons, round collar, pleated trim. Of "Sanforized" white broadcloth. Sizes 8 to 12. **Special, each** **1.50**

American Cotton Prints

36" wide . . . gay prints suitable for girls' dresses, housedresses, aprons and many other household items. Predominating shades of blue, aqua, brown, pink and white. **Special, yard** **49¢**

Men's Blue Jeans

Staunch 10-ounce denim with these extra-strength features . . . double-locked seams, bar-tacking and rivetted at points of strain. Sizes 30 to 42. **Special, pair** **2.99**

Pillows

Fluffy feather pillows with strong cotton covers. An outstanding buy for thrifty householders. Approximate size 16x23 inches. **Special, each** **1.39**

EATON'S—Bargain Basement, Phone 2-7141

Camping Equipment for Sportsmen . . . Family Holidays

Take to the woods this summer and autumn, fully equipped to enjoy yourself as much as possible . . . with camping accessories from EATON'S . . . Monday you can make these outstanding buys in outdoor needs!

Canvas Tents

Size 9x9x7 . . . made of sturdy 10-oz. canvas. Treated to be waterproof, comes complete with floor, poles, front tenet flap, mosquito netting, rear window . . . or with rain flap. **EATON'S Opportunity Day Special,** each **39.97**

Sleeping Bags

Wool-filled for warmth, comfort . . . cotton poplin covering for rugged wear . . . flannelette lining for sleeping comfort . . . compact and light for easy carrying. Made with 24" zipper. **EATON'S Opportunity Day Special,** each **7.99**

Coleman Stove

This two-burner stove features wind flaps and heat reflectors, packs away compactly for ease in travel. You'll be helping to prevent forest fires, too, with this well protected stove. **EATON'S Opportunity Day Special,** each **12.88**

2-Piece Luggage Set

Wardrobe case with hangers plus an 18" overnight case . . . features tweed covering over sturdy plywood construction. Nickel-plated locks, leather binding and rayon lining. **EATON'S Opportunity Day Special,** both for **23.89**

Coleman Lamps

Bright, easy to light lamp at a special low price! You'll enjoy those camping evenings, even more! **EATON'S Opportunity Day Special,** each **12.88**

Cane Fishing Rods

A sturdy split-cane rod with strong fittings . . . good handle, suitable for summer trolling. Also bamboo rods with brass fittings and cork handle, 2-pieces . . . grand for beginners or as a second rod. **EATON'S Opportunity Day Special,** split-cane rod, each **6.95** bamboo rod, each 2.99

EATON'S—Sporting Goods, Main Floor, House Furnishings Building, Phone 2-7141

Special! Boxed Christmas Cards

EATON'S Opportunity Day Special, **34c to 1.99 box**

Buy your Christmas cards now at these special low, low prices . . . you'll be saving dollars on your Christmas budget! Shop early Monday for best selections . . . choose from:

The Aristocrat Assortment, 25 de luxe cards, **EATON'S Opportunity Day Special,** box **1.99**

Photo-Scope Assortment, 12 colour-film cards. **EATON'S Opportunity Day Special,** box **54¢**

Religious Cards, 12 in a box, **EATON'S Opportunity Day Special,** box **39¢**

Christmas Chimes, 21 cards . . . **EATON'S Opportunity Day Special,** box **39¢**

Attractive Cards, 12. **EATON'S Opportunity Day Special,** box **44¢**

De luxe Assortment, 21 fine cards. **EATON'S Opportunity Day Special,** box **1.12**

Children's Cards, 12 to a box. **EATON'S Opportunity Day Special,** box **34¢**

EATON'S—Stationery, Main Floor, Phone 2-7141

Savings in Stationery, Books

New American Garden Book

800 pages covering more than 1000 garden subjects . . . including information on growing trees, shrubs, rose and rock gardens, hot beds, fruit and vegetable gardening and landscaping. Simply stated and fully illustrated, you'll refer to this book time and time again. **EATON'S Opportunity Day Special,** each **1.69**

Children's Activity Boxes

For ages 4 to 9 years . . . box contains several interesting books to paint. Keep them on hand for rainy days at home or camp this summer. **EATON'S Opportunity Day Special,** **3 for 89¢**

Security Boxes

Private papers and personal effects are safer when you own a heavy steel walled, asbestos lined security box. Size about 14x19¼x4 inches. Complete with fitted lock and key. **EATON'S Opportunity Day Special,** each **9.95**

Boxed Hasti-Notes

In a delightful choice of novelty designs. Just the right size for thank-you notes, invitations, etc. Boxed with envelopes. **EATON'S Opportunity Day Special,** **2 for 89¢**

Boxed Envelopes

500 good quality No. 8 business envelopes for the home or office. **EATON'S Opportunity Day Special,** box of 500, **1.69**

EATON'S—Stationery, Main Floor, Phone 2-7141

It Pays to Shop at EATON'S STORE HOURS 9 a.m. to 5.30 p.m. Wednesday, 9 a.m. to 1 p.m. — Phone 2-7141 THE T. EATON Co CANADA LIMITED

EATON'S SEMI-ANNUAL SALE

Budget Plan Terms for this Special Event
NO DOWN PAYMENT

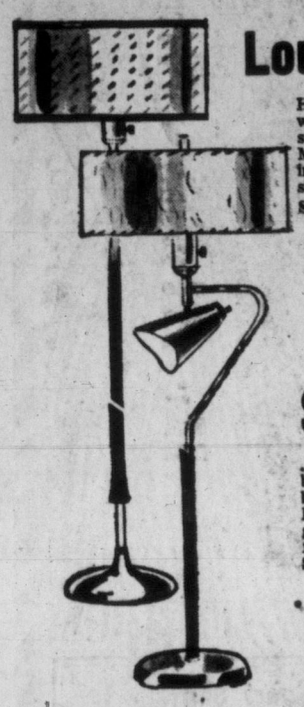

Lounge Lamps

Handsome home additions with polished brass base and solid walnut finish column. Mogul Trilite Socket has 8-inch reflector. Parchment shade.
Semi-Annual Sale Special, each **19.95** (less bulb)

Spot Lamps

. . . for Lounge. Polished brass and beige or polished brass and black. White translucent Fiberglas shade. Mogul Trilite Socket, 8-inch reflector. Semi-Annual Sale Special, each **19.95** (less bulb)

Table Lamps

Glazed pottery with Wind Sweep design. Fiberglas shade. Push-through socket with harp fitting. Varied colours. About 24 inches high. Semi-Annual Sale Special, each **9.95** (less bulb)

Pin-Up Lamps

Single metal with perforated reflector. Baked enamel finish. Colours red, medium green, ivory tone, black or brass finish. On-off switch. Semi-Annual Sale Special, each **4.45** (less bulb)

As Above—Double Pin-Up Lamps with 3-way switch. Special, each **6.45** (less bulb)

2-Burner Hot Plates

Three-toggle switches. 1,500 watts. Two heats on large element. Single heat on small element. Cord attached. Chromium plated top with white baked enamelled body. Semi-Annual Sale Special, each **7.95**

Ceiling Fixtures

Pulley type with four-light socket assembly. About 15 inches diameter. Brass reflector. Glass diffuser. Choose from red, green and white. Semi-Annual Sale Special, each **14.95** (less bulb)

Lamp Shades

"Celanese" suede taffeta fabric lamp shades. Assorted colour braid trim.

9-inch clip on shade. Special, each	1.99	14-inch drum shade. Special, each	3.79
13-inch bridge shade. Special, each	3.29	16-inch drum shade. Special, each	3.99
13-inch washer shade. Special, each	3.29	19-inch semi-drum shade. Special, each	4.59

EATON'S—Lamps and Fixtures, Main Floor, House Furnishings Building. Phone 2-7141

Enjoy Cooking with de luxe VIKING Electric Range

DIAL 2-7141

Take Advantage of Our August Home Furnishings Price—Install the Gleaming White Beauty of Viking De Luxe 32-inch Electric Range in Your Home Now!

Semi-Annual Sale Special, each **264.95**

- Strictly de luxe and plenty roomy
- Equipped with automatic electric clock timer for oven
- Has manual minute minder
- Oven light has both automatic and manual switch and tubular oven elements
- Instant heat with high speed micro-tube surface elements with 7 heat push-button switches

Budget Plan Terms with NO DOWN PAYMENT

VIKING—only at EATON'S

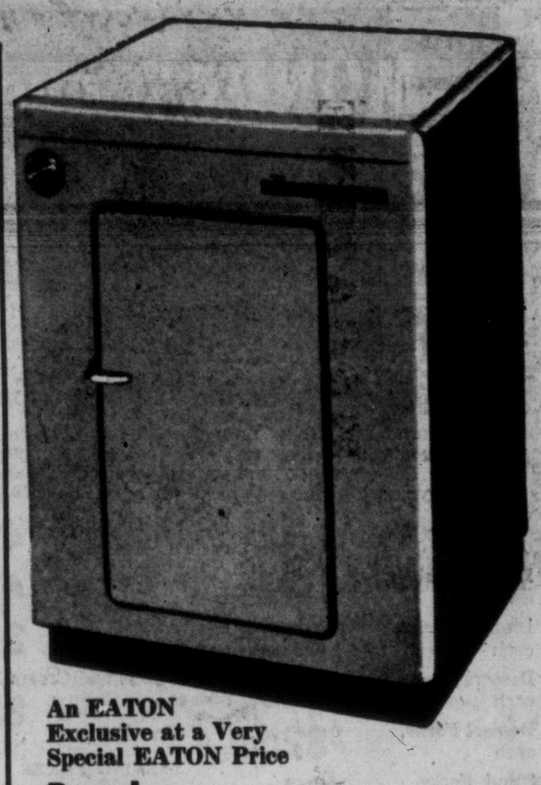

An EATON Exclusive at a Very Special EATON Price

Douglas Electric Clothes Dryers

- Fully Automatic with Safety Door Switch (stops all heat and motion when door is open)
- High velocity vacuum type air circulation

Modern, Easy to Use, A Definite Bargain at This Price! Semi-Annual Sale Special, each **138.95**

Budget Plan Terms with No Down Payment

TECO Automatic Electric Water Heaters

- Glass lined steel tank
- Heavy Fiberglas insulation
- Equipped with temperature and pressure relief valve

Buy with confidence. This Eaton Branded Line is covered by a 10-year warranty. Semi-Annual Sale Special, each **114.95**

Budget Plan Terms with No Down Payment

Clean with a Convenient Canister Vacuum by VIKING

Complete with MODERN, ALL-METAL ATTACHMENTS and full ¾ h.p. motor. Easy-to-use—light—has protective bumpers and extra powerful suction. Semi-Annual Sale Special, each **64.95**

Budget Plan Terms with No Down Payment

EATON'S—Major Appliances. Main Floor, House Furnishings Building

VIKING High Fidelity Radio Combination

Music lovers will appreciate this machine and welcome this opportunity to buy it at a special price. Powerful 9-tube set fitted with Garrard 3-speed automatic record player plays through 4 speakers to give good Hi-Fi performance. Beautifully designed and finished cabinet add to its value. EATON'S Semi-Annual Sale Special, walnut finish, each **329.75**
Mahogany and Autumn Leaf Mahogany finish. EATON'S Semi-Annual Sale Special, each **339.75**
No Down Payment, As Low As 16.00 Monthly

VIKING 21" Console Television

Powerful 22-Tube Electronic Chassis
Beautifully Designed Pine Wood Cabinet
Choice of 3 Popular Finishes

EATON'S Semi-Annual Sale Special, Walnut and Mahogany, each **339.75**

No Down Payment, As Low As 16.50 Monthly

Autumn Leaf Mahogany Finish. EATON'S Semi-Annual Sale Special **349.75**

Other Viking features that make this a top quality instrument is the 10" Coaxial speaker (20" woofer—5" tweeter, capacitively coupled), built-in antenna with provision for external connection. See it! Try it! Buy it at substantial savings.

EATON'S—Music Centre, Main Floor, House Furnishing Building. Phone 2-7141

Special Purchase! Sturdy 'Jaspe' Inlaid Linoleum Tiles

Seconds to Clear! Sturdy "Jaspe" Inlaid Linoleum Tiles

Colour Flaws Only That Should Not Affect Wear!

- 9 by 9-inch squares through to strong backing
- Colour printed design
- Popular streak
- Fawn, rose, beige, grey, green, red, yellow, ivory, blue.

EATON Semi-Annual Sale Special, each **2 for 19c**

Haddon Hall "Windsor" Axminsters

Room, Scatter Sizes

- All-wool pile
- Closely woven
- Firm backing
- Floral corners
- Mushroom, rose, green and grey

Special,
27x51", each **9.95**
54x48", each **31.95**
6x9', each **53.75**
9x10'6", ea. **94.95**
9x12', each **109.00**

Haddon Hall Crescent Squares — New Design Wool Rugs

- Exclusive to EATON'S
- Tweed effect, fringed
- Green, grey, mushroom

Special,
27x51", each **9.95**
4'6"x6'6", each **32.50**
6'9"x9', each **59.50**
9'x10'6", each **88.50**
9'x12', each **99.50**

Phone or write to the T. Eaton Co., Carpet Department, and a qualified salesman will call at your home with HADDON HALL CARPET SAMPLES, plus expert advice on colours and types of carpet YOU require.

Haddon Hall "Challenger" Cotton Rugs

Tumbletwist Loop

- Completely washable
- Rubberized backing
- Closely looped
- Light green, blue, rose, off-white, dark green and beige.

EATON Semi-Annual Sale Special,
Approx. 22x36", each **4.29**
Approx. 24x48", each **5.69**
Approx. 30x60", each **8.95**
Approx. 4'x6', each **17.29**

EATON'S—Floor Coverings, Main Floor, House Furnishing Building. Phone 2-7141

See Pages 4 and 5 of this Insert for Special Opportunity Day Values

The EATON GUARANTEE "Goods Satisfactory or Money Refunded" THE T. EATON Co CANADA LIMITED

ALL ABOARD, KIDS! FUN'S COMIN' YOUR WAY WITH THIS...

FREE FREIGHT TRAIN!

An engine or car now FREE INSIDE

It's Kellogg's "KRISPYLAND LIMITED"!

★ Wheels turn freely—no tracks needed
★ Complete train over 1½ feet long
★ Made of tough plastic in assorted colors

FULL TRAIN 18" LONG

COLLECT A COMPLETE TRAIN—ENGINE, TENDER, 4 CARS

TV WITH LEE...IN THE DAILY TIMES.
The most complete TV listing of any paper in British Columbia.

THE DAILY TIMES—VANCOUVER ISLAND'S MOST-QUOTED NEWSPAPER!

DICK TRACY

Look Kids!
Send for swell prizes!
by saving packages of...
Freshie
20 PRIZES TO CHOOSE FROM!
Candid Camera—85¢ and 5 pkgs.
4 pce. Baseball Outfit—$1.00 and 8 pkgs.
Water Pistol & Tank—40¢ & 3 pkgs.
Fishing Outfit—25¢ and 3 pkgs.
PLUS many more shown on the back of Freshie packages. For free illustrated list of prizes write to Freshie, Box 1900, Dept. A, Toronto.
REG. 626. IN CANADA
* TRUER FLAVOUR * GUARANTEED FRESHNESS
* CANADA'S FAVOURITE
Freshie SOFT DRINK BASE ORANGE Makes 10 Flavour Cooling Drinks
Insist on Freshie in the FOIL-FRESH package 6¢ market or grocery

Victoria Daily Times

VICTORIA, B.C., SATURDAY, JULY 28, 1956 15

OREGON 'ROYALTY' TO VISIT VICTORIA

Pretty Sandi Powers, left, queen of the "World Championship Timber Carnival" in Albany, Ore., and maid of honor Sandra Harger, right, will visit Victoria Aug. 4 to 6, and first duty will be appearance in the Shrine parade and at the fifth annual Shrine horse show in Royal Athletic Park at 2.30 p.m. Girls will be whisked from Seattle boat right into parade at 1 p.m.

BETWEEN TIMES ON VACATION WITH MONTE ROBERTS

TOPICS OF THE TIMES

Approximately 20 members of Archie McKinnon's "Y" swim club will attend the Kelowna Regatta there August 8 to 11 inclusive.

In addition, a group of eight youngsters in various age groups will be in Kelowna August 4 for championship gala swims.

Just completed at the "Y" has been a six week course for Parent Teachers' Associations of Saanich, Keating and Brentwood.

* * *

A woman who said she drove just 300 feet before being stopped by a policeman was fined $25 in city court for driving without a licence.

Agnes Hansen, 640 Constance, told the court she took over the wheel to help the driver who was in trouble.

Fines totalling $60 were imposed in Saanich court Thursday on Darlene Patricia Starling, 707 Pine, when she pleaded guilty to careless driving and driving without a licence.

Police said she went through a stop sign at Tillicum and Gorge and hit the side of a truck, causing $700 damage.

Stewart Smith Jr., winner of the Governor-General's silver medal for scholastic proficiency last year, is resting comfortably at home today after being released from hospital.

Smith, a member of the Victoria Junior Shamrocks lacrosse team, broke his ankle in two places Wednesday night during an exhibition game between the Junior Shamrocks and the senior Shamrock Oldtimers.

* * *

Old Aged Pensioners, Branch Five, will meet at the K of P Hall next Wednesday at 2 p.m.

* * *

Currently touring the United States and Canada on a lecture tour, Dr. A. D. Norris of England speaks here at the Christadelphian Hall, Blanshard at Kings, Tuesday and Wednesday at 8 p.m.

His subject will deal with current world conditions and will outline beliefs and doctrines of the Christadelphian body.

He will also lecture in Nanaimo Aug. 2 and in Vancouver Aug. 3.

* * *

The Canadian Red Cross Society has been asked to locate John Rae Inglis, last heard from in Victoria in 1947. Anyone knowing his present whereabouts is asked to contact Red Cross House, 1046 Fort Street, phone 2-3159.

* * *

A two-month suspension of his driver's licence was ordered in Colwood court Friday for Eugene A. Valcourt, 624 Manchester, after he was fined $15 for speeding.

RCMP said Valcourt had a record of five previous speeding convictions.

* * *

Two persons each were fined $50 in Oak Bay court Friday on conviction of drinking in a public place. They were Vivian Joslin, 252 Wildwood, and Cameron Dickson, HMCS Naden. The offence took place on Lansdowne Road.

* * *

Several offers of tents were made following a request by Fred Lansberg Sunshine Camp Friday after an overflow attendance. Only one tent was required. It was loaned by Mrs. Max Zabel, 2528 Cavendish. The camp, located near Sooke, is a Community Chest agency.

* * *

Fines of $25 each were imposed on five persons in Colwood court Friday for driving without a licence.

They were: William MacAdam, 2848 Murray; Manley C. Witty, 140 Wellington; Andrew G. Ballantyne, 1442 Wende Road; James Francis Quinlan, Milnes Landing, and Fred Staverman, 118 Goldstream.

JUAN DE FUCA TEMPERATURE

At Race Rocks today
50.2 degrees.
(Authority, Dept. of Transport)

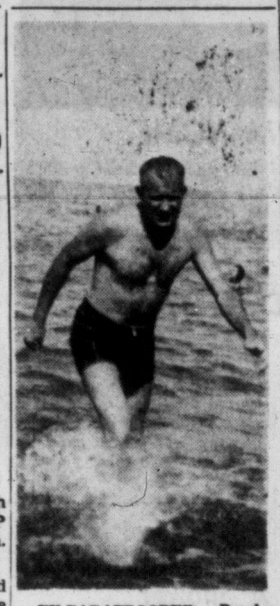

EX-PARATROOPER Rudy Schlack, 28, of Winnipeg, only man to have conquered Lake Winnipeg, will be in Victoria August 18 or sooner to attempt the Strait of Juan de Fuca. He has lost a thumb and two fingers of his left hand but believes this is no swim handicap. He's his own coach. "I don't expect to make a fortune, because I look on it as sport," he said. It is likely, however, he'll enter the Jaycee mass swim later in August. He swam the 18 miles of Lake Winnipeg in 15 hours and 40 minutes of steady stroking last summer.

Two Swims On Sunday

Amy Hiland, who came within a mile and a half of conquering the Strait of Juan de Fuca on her first try, is scheduled her second attempt for early Sunday morning.

The Long Beach housewife announced this morning that if weather and tidal conditions are right, she will leave Port Angeles at 5.30 a.m., Victoria time.

An announcement will be made tonight on radio station KONP at 9 regarding her plans. If she does not start Sunday morning, a further radio announcement will be made at 7.30 p.m. on the possibility of a Monday swim.

Another long-distance swim attempt set for Sunday morning will be that of driller Michael Geoghegan, 25, to reach Powell River from Campbell River.

The chunky Irishman will leave at 4 a.m., wind and tide permitting, for the 30-mile trip. If he succeeds it will mark the first time anyone has swum from Vancouver Island to the mainland.

Campbell River Chamber of Commerce has taken an interest in him, and the chamber's swim committee will be aboard his patrol boat.

If he completes the swim the chamber will sponsor him for an attempt on Juan de Fuca Strait. Now making his home in Campbell River, he left Ireland five years ago, and is employed on construction of the B.C. Power Commission dam at Upper Campbell Lake.

Car Thieves Nabbed At Gunpoint by RCMP

RCMP at Duncan arrested two Vancouver juveniles at gunpoint Friday after they turned a stolen car on its side in a ditch, and tried to escape across an open field.

They were returned to Nanaimo, where the car had been reported missing.

Duncan police were warned when the Ladysmith RCMP notified them a car had been driven through their area recklessly and at high speed.

As a result, police were posted at the northern approach to the city, and when the suspected car approached they gave chase.

"We were driving fast because we knew we were in a stolen car and thought the police would be following," the two 17-year-olds are reported to have said.

A Ladysmith pedestrian told police he was almost hit by the car.

Car Demolished On Tunnel Hill; Two Injured

Plunges Over 100-Foot Bank

The Malahat Highway near Tunnel Hill was the scene of two accidents Friday in which two persons were injured.

Both injuries occurred when a car driven by Henry Rantz, 975 Goldstream, plunged over a 100-foot embankment.

Mr. Rantz suffered chest injuries and was reported in good condition in St. Joseph's Hospital.

A passenger, Mike Proceviat, Campbell River, was also in good condition in hospital with leg injuries. Mr. Rantz' 18-year-old son, Larry, was unhurt. The car was demolished in the plunge.

LEFT HIGHWAY

In an earlier accident at 2.45 p.m. Ajit Singh Dodd, Lake Cowichan, and an unidentified passenger escaped with cuts and bruises when their car grazed the fender of a public works truck and swerved off the highway.

The car bounced 60 feet over rocks beside the road but did not turn over.

RCMP identified the driver of the truck as Racner Hedstrom, 1064 Goldstream.

Six persons were injured last Friday in two accidents on the Malahat, also in the Tunnel Hill area.

U.S. Patrol Boat to Aid City Police

Victoria city police will have a new marine arm through a co-operative agreement with a United States high-speed immigration vessel which is to assume patrol duties in Juan de Fuca Strait.

Mayor Percy Scurrah and police officials were expected to greet the 36-foot cruiser Earl Roberts on a goodwill visit here at 3 p.m. today.

She will be berthed at the Causeway float.

The vessel will work out of Blaine, Wash. She was built last October of clinker construction. Powered with two high-speed diesels, she is expected to turn up 30 knots. Radar equipment valued at $9,000 has been installed.

LIFE-SAVING

Detective Alex Briggs, in charge of welcome arrangements, said primary work of the cruiser will be in U.S. immigration matters, but her facilities have also been made available to city police for life-saving and other police assistance.

Arrangements for today's visit were made during a recent city police pistol shoot in Victoria in which the U.S. immigration officers participated.

MONDAY MEETINGS

Esquimalt Council: municipal hall, at 7.30 p.m.

Victoria Gyros: Monterey Restaurant, luncheon at noon.

20 Shipyard Unions Asking Wage Increase

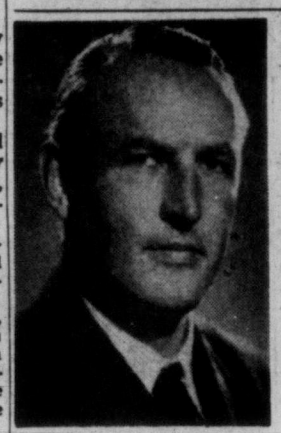

WHITWORTH STANBURY . . . seeks nomination

JOHN D. TISDALLE . . . sitting member

3,000 Workers Want Across-the-Board Boost

An across-the-board wage increase for shipyard workers in 20 unions is being asked by Joint Shipyard Wage Conference of all major coast steel shipyards, it was learned today.

More than 3,000 men are involved in the demand for the increase in basic wages and conditions, a spokesman for the conference said.

In Victoria, Yarrows Ltd. and Victoria Machinery Depot are the main yards concerned. In Vancouver Burrard Drydock Ltd. is the major yard affected.

AUGUST START

Employers are expected to reply to the joint union demand, including unions formerly affiliated with AFL and CCL groups, sometime next week, and actual bargaining will follow in August.

A unified presentation by shipyard trades to shipyard operators is because of the merger between AFL and CCL unions now taking place across Canada, and the need for a joint understanding among unions, the spokesman said.

Metal Trades Council, former AFL group which bargained for shipyard trades, has taken the lead to provide for a joint bargaining status in coast shipyards.

First meeting with employers is expected when bargaining commences.

FIRE RELIEF HOPES FADE

Hopes for relief of Vancouver Island's parched forests waned today as a cool, moist air mass, that has been moving southward from the Gulf of Alaska for a week, suddenly changed direction and headed for central Alberta.

"One portion of it is left over the Pacific northwest of here, but all in all it looks like a continuation of dry weather," William Mackie, Victoria weatherman.

He said there may be clouds Sunday morning, but that the remainder of the day would be sunny, with temperatures climbing to the mid-70s in sheltered areas.

Humidities remain low and the partial industrial and full recreational closure on forests of Vancouver Island and the remainder of the Vancouver Forest District continues.

B.C. Forest Service reported 13 new fires Friday, and 15 burning in the district.

Forest service spokesmen said that 1,868 fires have been reported in B.C. since May 1, and that firefighting costs now total $292,275 for the season.

Over the same period last year there were 839 fires that cost $40,775 to suppress, and in 1954 there were 500 fires that cost only $25,865 to control.

ASK The TIMES

Q. In reading a paper-bound edition of a thriller the other day I came across a plural of the word appendix in its sense of the human vermiform appendix and the author made it appendices. Is that correct? D.L.T.

A. Most clearly the word appendix came into English from the classics and this column will not dip into any discussion of what is right and what is wrong in usage of the derivatives, but it may say that among writers of literary worth in English, the word recognized as the plural of appendix (biological) is appendixes, for which those writers have fullest lexicographic support.

SOCRED FIGHT LOOMS

Stanbury to Seek Saanich Nomination

A fight for the Social Credit nomination in Saanich riding, in anticipation of a provincial election, was reported in the offing today.

C. Whitworth Stanbury, vice-president and secretary-treasurer of the B.C. Social Credit League, will be a contestant for the nomination against the present member, John D. Tisdalle.

The Saanich nomination will take place Aug. 17.

SINCE 1951

Mr. Stanbury, a broker with W. C. Pitfield and Co. Ltd., has been active in the Social Credit movement since 1951.

Mr. Tisdalle, 37-year-old car salesman, was elected in the June 9, 1953 election when he upset CCF incumbent Frank Snowsell. Arthur Ash, now Saanich reeve, was the Liberal candidate in that election.

The present member moved to the Victoria area in 1949 after a varied career that included hard-rock mining, factory work, carpentry and farming. He is also a theological college graduate and has been active in gospel ministry work.

Guides Collect $1,000 Towards New Camp Site

Saanich division, Girl Guides of Canada, has nearly $1,000 in hand to assist in the purchase of property on Elk Lake for a permanent Guide camp.

Total cost will be $7,000, but the group needs $3.000 by Aug. 16 to close the transaction. It holds an option on the 30-acre property on the western shore of Elk Lake.

Donations are being made regularly, Kenneth Cronk, treasurer, told a meeting of the division committee Thursday night.

50 Cubs, Scouts From Pt. Angeles On Victoria Visit

Fifty Cubs and Scouts from Port Angeles made a whirlwind visit here today, the guests of James Bay Community Club packs.

They were accompanied by 23 parental chaperones, Cub leaders Bud Rinehart and Bill Fox, and Scout leader Harold Goodwin.

Following an army-style luncheon at the community hall, they met their Canadian counterparts in a rousing ball game—"to knock their dinners down," said scouter Goodwin.

This afternoon the Port Angeles packs were scheduled to tour the city and Sidney in three Navy buses, before leaving for home at 4 o'clock.

Missing Alberni Boy Found Safe in Haney

An 11-year-old boy reported missing from his Alberni home this week has turned up safely with relatives on the mainland, RCMP said today.

David Welch disappeared from his home Tuesday morning with $37 in savings in his pocket and apparently travelled directly to Haney.

DOES IRISH JIG, TOO

Pert Chinese Lass Charms Scot Dancers

By AB KENT

If charm counts for anything, pert, pretty Betty Chan will sweep the board of trophies in today's Victoria Highland Games Association annual gathering at Macdonald park.

The 11-year-old Saskatoon schoolgirl and highland dancer extraordinary is a specialist—dancing only in three classes—who has collected 31 medals and six cups in just two years competition.

Asked how she became interested in highland dancing, polite, smiling Betty replied:

"I guess I started to take dancing from one of my teachers, and mommy saw the highland dancing and wanted to put me in. I've been doing it since."

The thing she likes most about her dancing, rigged out like Hebridian in kilt, plaid and toe dancing slippers, is the spirit of competition, and so far she has ably demonstrated her winning ways.

CURIOSITY

Do people consider her — a Saskatoon-born Chinese—something of a curiousity as a Scottish dancer?

"I suppose so," she laughed shyly.

Betty entered her first competition at the age of nine, soon after she started highland dancing. The prizes have rolled in since.

Modestly, she would not agree she has won all events in which she has been entered.

Highland fling, sword dance and Irish jig were her specialties today.

Although official opening of the games today was not until 2 p.m., a small crowd had already gathered at the park by 9 a.m. Junior and amateur dancing and piping events got under way at 9 as the field was prepared for tri-service athletic competition this afternoon.

COMPLETE REGALIA

An interested observer, replete in Scots regalia, was 79-year-old John Macdonald, Vancouver, who has been a correspondent for the Oban (Scotland) Times for 50 years.

"I put on the kilt in 1893; joined the Cameron Highlanders militia as a bugle boy," the robust Scot said.

He was later in the Boer War, but couldn't go overseas at first because he was too small.

"Eat a cow and come back," they told him.

He was born in the Outer Hebrides and is a fellow of the Society of Antiquarians of Scotland.

Mayor Percy Scurrah was to open the games this afternoon, introducing a march-past of tri-service athletes led by the pipes of Canadian Scottish Regiment (Princess Mary's).

Afternoon competition was for more than 20 prizes and 23 trophies in dancing and piping events for amateurs and professionals, plus track and field events.

Competitors are from 14 B.C. points from Port Alberni to Abbotsford; Calgary, Edmonton, Saskatoon, Red Deer, Portland and Seattle.

NEARLY NINE TIMES THEIR AGES is 79-year-old John Macdonald, Vancouver, who tells the little girls about the silver cup they could win in Highland dancing at Victoria Highland Games Association events today. They are Pamela Dann, 737 Transit, and Carole Peters, 2374 Rosario, both nine years old. (Times Photo.)

THIS BUSH-WISE LOGGING SURVEYOR, posed knowingly with a staff compass, earning summer calluses with axe and brush hook, hardly resembles a studious high school graduate. But this is how John Gilliland, 17, works off effects of last term tensions. He was named winner of Governor-General's Silver Medal Wednesday with history-making 97.3 average. He will stay in Sarita River bush until September. McMillan & Bloedel camp, miles west of Albernis, is reached only by boat and plane. All B.C. knew of John's success before word filtered through to him. (Photo by Ted Stroyan, Port Alberni.)

Gus Ryder, who has a special interest in work with the blind, is introduced by auxiliary president, Mrs. Edward Brand, centre, to Miss Dorothy Stark, a blind citizen, who is field secretary of the CNIB.

Blind Citizens Guests At CNIB Garden Party

On the expansive lawn at the Shasta Place home of Mrs. Andrew Milligan, tea tables, placed in the shade of massive oak trees were centred with lovely bouquets of mixed summer flowers.

The attractive garden arrangement, plus music provided by HMCS Naden band made this a perfect setting for the garden party held Friday afternoon by the Ladies' Auxiliary, Victoria Branch, Canadian National Institute for the Blind.

Blind citizens of Victoria, accompanied by friends, enjoyed the afternoon affair, and saw, through the eyes of companions, the beautiful garden, elaborate floral arrangements, and the many fashionable garden hats worn by members of the auxiliary.

More than 300 guests were received by auxiliary president, Mrs. Edward Brand, Mrs. Halliburton Weldon and Mme. Renee Archibald.

Mayor Percy Scurrah declared the garden party opened.

A special guest, deeply interested in work with the blind was Gus Ryder, trainer of Marilyn Bell. Mr. Ryder spoke to the guests, telling of his work with the handicapped in eastern Canada.

With Mayor Scurrah, Mrs. Brand and Mr. Ryder at head table, which was decorated with bouquets of white gladioli and yellow daisies, were Mrs. Scurrah, Col. the Hon. W. C. Woodward and Mrs. Woodward, Mrs. W. A. C. Bennett, Mrs. G. R. Pearkes, Mr. and Mrs. E. Brettell, Archdeacon and Mrs. A. E. deL. Nunns, Mrs. Ralph Chetwynd, Mrs. D. F. Armstrong, Mrs. E. E. Henderson, Mrs. Charles Martin, Mrs. R. J. Bevan, Mrs. Will Spencer and Miss Kathleen Agnew.

Mrs. L. Edwards, convener of the affair, was assisted by Mrs. S. Belither, Mrs. A. C. Bechtel, Mrs. J. L. Clay, Mrs. F. T. Donegani, Mrs. Dugald Gillespie, Mrs. C. Heisterman, Mrs. A. F. Nation, Mrs. J. Paton, Mrs. P. G. Sills, Mrs. H. E. Reid, Mrs. C. C. Wyatt Mrs. R. R. Wilde and Mrs. R. W. Craig. Handling tickets at the entrance were Mrs. T. M. Knox, Mrs. Dugald Gillespie and Mrs. Cawley.

Announcement is made this weekend of the engagement of Shirley Margaret, only daughter of Mr. and Mrs. Leslie T. Salmon, Delmonte avenue, Royal Oak, to Michael Frederick, only son of Mr. and Mrs Cecil Jonathan Rose, Lansdowne road, Victoria. The wedding will take place on Sept. 7 at 8 p.m. in St. David's-by-the-Sea, Cordova Bay.—(Photo by Paul Joncas)

The engagement is announced of Miss Barbara Madeline Main, daughter of Mr. and Mrs. W. J. Main, 4108 Hawkes avenue, to Mr. John Leonard Sands, son of Mrs. L. J. Sands and the late Mr. Sands of Leduc, Alta. The wedding will take place on August 25 at 8 p.m. in First United Church with Rev. A. I. Higgins officiating. Miss Shirley Main will be maid of honor; Mr. Orville G. Fox, best man, and ushers, Mr. Bruce Main and Mr. Alan Mercer.—(Photo of Miss Main by Campbell Studio)

Bake a pan of raisin bran muffins to go with a large fruit salad for luncheon. Serve with plenty of butter and honey. The hot muffins make the meal more substantial and are particularly tasty with fruit.

YOUR FUTURE IS IN YOUR TEACUP!
Readings by Madam Sabina, 1 to 4.30 p.m., Monday to Saturday
Delicious Luncheons and Tempting Afternoon Teas
Devon Scones, Devonshire Cream and Strawberry Jam—an Afternoon Tea Speciality
THE NOOK
Weekdays, 8.30 to 6 p.m. Sundays, 11.30 to 6 p.m.
1171 NEWPORT AVE. PHONE 4-7900

# of personal interest

Anniversary

Mr. and Mrs. D. Balnave, 890 Lampson Street, are celebrating their golden wedding anniversary this weekend. They were married, July 31, 1906, at Paisley, Scotland, and have been living in Victoria for 49 years. Mr. and Mrs. Balnave will be at home to all their friends on Sunday from 2 to 4.30 p.m. and from 7 to 9 p.m. They have one daughter, Mrs. G. Gunniss, living at Ten Mile Point.

From England

Mrs. Alfred H. Adams, 2141 Beach Drive, will return to Victoria this weekend after a two-month visit with her three sisters in the British Isles. While there she visited in London and Somerset. Flying to Vancouver to meet her will be her two daughters, Mrs. T. R. Barbour and Mrs. E. W. Hanning.

At Benvenuto

Mr. and Mrs. Ian Ross will entertain with an "at home" at "Benvenuto" on Monday evening in honor of Mrs. Ross' mother, Mrs. L. J. Brady, who is here from Chicago.

Going Abroad

Mr. and Mrs. Robert Hibberson, 1619 Hampshire Road, are leaving Aug. 10 to live in Thornton-le-Sylde, Lancashire, Eng. Mr. Hibberson is well known in B.C.'s timber industry.

For a Bride

Miss Judy Bigmore was hostess at a shower recently held at the home of Miss F. Munday, 1035 Pakington street, to honor bride-elect Miss Pat Dickinson. Corsages were presented to the guest of honor; to her mother, Mrs. E. R. S. Dickinson, and to the groom-elect's mother, Mrs. R. F. Beaumont. Gifts were in a decorated umbrella which was in the party scheme, turquoise and white. Guests were Mrs. R. Hampton, Mrs. C. Dickinson, Misses Barbara Munday, Shirley Retzlaff, Ellen Campbell, Eleanor Peters, Sally Ney, Pat Terry, Doreen Robbie, Elsie Isaac, Jo Venaas, Eunice Hey, Mary Dickinson, Robin Hampton and Jill Hampton.

From Ottawa

Miss Betty Jean Kennedy of Ottawa is visiting in Victoria with her parents, Mr. and Mrs. T. A. Kennedy, 1311 Rockland avenue, for a month.

Guests

Mrs. Marjorie Guyatt of London, Eng., was among out-of-town guests who attended the wedding of Miss Mary Barbara Jessop and Mr. Brian Ainscough this morning in the Church of Our Lord. Others included Mr. Len Gamble and Mr. Norman Tonks of Abbotsford and Mr. Ralph Ainscough, Vancouver.

Coupe Wed At Sidney

Baskets of white gladioli, carnations and green fern decorated St. Paul's United Church, Sidney, Friday evening, for the ceremony which united Doreen Grace Reiswig, daughter of Jacob D. Reiswig, 671 Brethour avenue, Sidney, with Chester Laurence Miller, also of Sidney.

Rev. W. Buckingham conducted the service and Mrs. K. M. Tribute played traditional organ music. The bride's fathre gave her in marriage.

A fitted, powder blue suit with white hat and accessories was worn by the bride, who carried a white Bible crested with a cross of pink rosebuds, having smaller buds knotted in the streamers.

Matron of honor was Mrs. Mary Harrop who chose a grey suit with colonial bouquet and hair bandeau of pink carnations. Her accessories were white.

Sister of the bride, Miss Edna Reiswig, was bridesmaid, wearing a pink suit and carrying a colonial bouquet of deep pink carnations with matching hair bandeau, and wearing white accessories.

Arnold A. Miller, Victoria, brother of the groom, was best man, and Glen H. Pearson, Sidney, brother-in-law of the groom was the usher.

William Munro proposed the toast to the bride at a reception in Sidney Hotel banquet room which was decorated with pink flowers and ferns. The newlyweds cut a three-tier cake flanked by silver candlesticks.

The bride wore her wedding ensemble for travelling on honeymoon to Vancouver, with the corsage which topped her Bible.

Mr. and Mrs. Miller wil live in Sidney.

FAMILY CHOOSES VICTORIA HOME

A new addition to young family groups in Victoria is this foursome from Vancouver. Dr. and Mrs. D. Clark and children, Marjorie Anne, two years old, and Susan Heather, eight weeks old, have made their home at 2223 Shakespeare street. Dr. Clark, an interne at Royal Jubilee Hospital, arrived in June, was joined by his family recently.

'Sand in Her Booties' Blamed For Visitor's Desire to Travel

BY TERRY FRENCH

When she was 25 years old, the need to work and a desire to travel were conflicting forces in the life of a young Australian, Miss Lintott Taylor. So, she combined the two. She set out on a tour of travelling and teaching which was to take her all over the British Commonwealth.

Today, Mrs. Lintott Taylor Pemberton, a guest of Mr. and Mrs. Henry Carlson, 300 Quadra Street, happily recalls the beginning of her roving career.

She worked from Central Queensland, in Australia, to Perth, in West Australia, and when there were no more secondary schools to the north, she sailed to Southwest India. Here, she taught in Ootacamund for a year before going to Burma and then to Darjeeling in northeast India.

England, a favored spot of the young traveller, was next stop, but visions of far lands led her away to Natal in South Africa and then to Rhodesia. Here she married Leonard Pemberton, a man who loved travelling as much, if not more, than did the adventurous young woman he chose as his wife.

CARAVAN TOPSY

In 1930 he built his wife a home — on wheels. Together they travelled in their motor caravan through Africa and at one point through Australia. This was their only home for 20 years. While they were living in Rhodesia, Mrs. Pemberton became a Rhodesian citizen. She describes herself as "Australian by birth, English by upbringing and Rhodesian by marriage."

The caravan, known as "Topsy," is described by Mrs. Pemberton as "the ideal way to live, the ideal way to travel, with no upkeep, taxes or servant problem."

So well known was "Topsy" that a letter from a friend in England was addressed only to: Mrs. Pemberton, Travelling in Africa by caravan "Topsy." It arrived.

FOUND HOME

While roaming in Africa, Mr. and Mrs. Pemberton "found" a little village called Mbabane in Swaziland. Within 24 hours they decided that this was "home". Swaziland has 6,000 square miles and only 4,000 white people.

After Mr. Pemberton's death four years ago, Mrs. Pemberton stayed in Mbabane for a time and then set out again on her travels. There is an African expression "sand in your shoes", the equivalent of "itchy feet" or "wander thirst". Mrs. Pemberton says, "As a baby, I must have had sand in my booties."

Last year, she decided to come to Canada. Her late father, a Church of England clergyman, ministered at Bowen Island, Agassiz, Banff, Toronto and Edmonton, and Mrs. Pemberton wanted to visit those parishes. Other reasons for her coming included the desire to "get a glimpse of Canada" and to visit Mr. and Mrs. Carlson and their children.

Mrs. Pemberton

NEXT—TO TONGA

This trip is also a rather roundabout route to the Island of Vavau, one of the smaller Tonga Islands, a place her father had visited and written about 40 years ago.

She will leave Tuesday from Vancouver on the "Oronsay" for Suva in the Fiji Islands and then go on to Vavau.

Her plan is to be in Australia by Christmas, and back to "Topsy" in Swaziland — eventually.

One would think that the urge to travel would be running rather low by now, but this active woman, now 68 years old, has her eyes set on Rio de Janiero and then some of the European countries.

With all this travelling, you would think Mrs. Pemberton had no time for hobbies, but she assured me that she did have a hobby. "It's saving money and spending it on bits of paper and cardboard — shipping and train tickets".

Leaque Holds Garden Party

The League of Roses (Lancs. and Yorks) held a successful garden party recently at the home of Mr. and Mrs. E. M. Jones, 635 Rothwell street, where a sum of $63 was realized. A sing-song in the evening concluded the day. H. Inman, president, welcomed the guests and Mrs. A. Inman was the hostess. Mrs. A. Jones was in charge of the tea, assisted by Mrs. H. H. Hughes, Mrs. F. Fairless, and Mrs. C. Young. Serviteurs were Mrs. E. Aubrey, Misses Sheila and Della Polkey. Home-cooking stall had Mrs. G. Baker and Mrs. J. Wrighton in charge; Mrs. M. A. Dawson convened the penny fair, assisted by Mrs. D. Amos and Mr. W. E. Dawson. Mrs. M. Hawkins entertained with her accordion. Others assisting were Mrs. T. Altass, Mrs. F. Mitchell and Master Roy Young. Mrs. H. Ellis poured tea assisted by Mrs. F. Purcell.

Your own Rx
Incorporated in Cool Sage Green Toneray lenses will provide comfort and pleasure on sunny days. They look good, too, in the frames we now have.
We Maintain a Wide Selection of Modern Frames
Prescription Optical
233 Yarrow Building 625 Fort Street and Medical Arts Building 1105 Pandora Ave.

A Morning Wedding Ceremony

This morning in a setting of white summer flowers, Miss Mary Barbara Jessop, daughter of Mr. and Mrs. Frank Gentry, 151 Wellington Avenue, became the bride of Brian Drew Ainscough, son of Mr. and Mrs. Thomas E. Ainscough, 1665 Hollywood Crescent.

Dr. J. G. Brown performed the ceremony in the Church of Our Lord, where J. Ingram Smith, organist, played traditional wedding music.

The lovely bride was gowned in an ivory and pale green hand-woven Swiss brocade fashioned with an afternoon-length skirt. Her bridal dress was topped with a matching jacket. Her silk hat had a winged brim and crown of rose leaves. White roses topped the white Bible she carried.

She was given in marriage by her stepfather, Mr. Frank Gentry.

Miss Nancy Idiens, Sidney, was the bride's only attendant. She chose for the ceremony an afternoon dress of blue, styled on princess lines with an empire waistline. Her hat was bonnet style with blue flowers, and her bouquet was of white blossoms.

Best man was Ralph Ainscough, brother of the groom, Len Gamble and Norman Tonks, both of Abbotsford, B.C., ushered guests to pews marked with white satin ribbons and daisies.

A reception party followed at 619 Monterey Avenue, where Jerry Gosley proposed the toast to the bride's future happiness.

For traveling, the bride wore a fitted tweed suit complemented with a lame hat and ostrich skin bag and shoes.

When they return from their honeymoon, Mr. and Mrs. Ainscough will live at 2614 Queenswood Drive.

SUDDEN DEATH

Word has been received from San Francisco of the sudden death on July 17 of Miss Marie Forman who was recently a visitor in Victoria. While here Miss Forman attended the Victoria Handweavers' exhibition and addressed the Victoria Hand Weavers' Guild, of which she was a member. She was a member of Contemporary Hand Weavers', San Francisco, and other weaving organizations there, and some of her fabrics were shown in "Fabric" magazine. One of her fabrics was made into a gown designed by Gibson Bayh of Gumps. Miss Forman had visited Victoria for many years and had numerous friends here.

Of Personal Interest

A Shower

A surprise shower was held at the home of Mrs. J. Boychuk and Miss Gladys Boychuk honoring Miss Barbara Hague who was presented with a corsage of red roses. Her mother Mrs. J. P. Hague and the groom-elect's mother, Mrs. M. K. Norton received white carnations. Gifts were in a pink and white watering can. The room was decorated with gladioli and marigolds. Guests were, Mrs. W. Ellis, Mrs. W. G. Ellis, Mrs. C. L. Smith, Mrs. A. J. Ferguson, Mrs. W. Lloyd, Mrs. W. R. Stacey, Mrs. J. Stacey, Mrs. B. Ewens, Mrs. T. Cray Croft, Mrs. J. Phillips, Misses Judy Hague, Marilyn Ferguson, Lila Flett, Nan Lawton, Eileen and Joyce Boychuk.

At Sooke

Chaplain and Mrs. Thos. L. Jackson and their family of four boys and four girls motored from Dartmouth, N.S., to Victoria. After spending a couple of weeks at Glenairley, East Sooke, they are soon to live at 485 Joffre Street, Esquimalt. Padre Jackson was Protestant naval chaplain with HMCS Labrador and is now stationed at HMC Dockyard, Esquimalt.

Mrs. Ian Elgar, Kaltsin Road, Milnes Landing, entertained in honor of her small daughter Susan, who celebrated her sixth birthday on Thursday. Guests were Mrs. G. B. Hay and Brian, Mrs. Harry Musfelt and Joe, Mrs. Fred Oakes with Christine and Maris, Mrs. Wm. Eddy with Susan and Danny, Master Peter Clowes, and Mrs. Dennis Lavender. The children enjoyed an afternoon of swimming and games followed by birthday cake and tea.

Mr. and Mrs. C. A. Murcheson and family, David, Jimmie, Gordon and Gwen of Nanaimo are guests of Mr. Murcheson's brother-in-law and sister, Mr. and Mrs. Eric Michelsen of Sooke.

From Out of Town

Out-of-town guests at the wedding of Miss Doreen Grace Reiswig to Mr. Chester Laurence Miller, Friday evening at Sidney, were Mrs. J. Baldcock, Vancouver; Mr. and Mrs. Ed Schaber, Moses Lake, Wash.; Mrs. C. Meire, Snohomish, Wash.; Mrs. H. Keim and Mrs. J. Swartz, Farmington, Wash.

Gifts

A decorated container held many gifts at a shower held Friday evening for Miss Jeannette Apponen. Hostesses were Miss Betty Macintyre and Mrs. F. J. Nobbs at the home of the latter at 210 Montreal street. Miss Apponen, her mother, Mrs. F. Apponen, and Mrs. Hugh Macintyre, mother of the groom-elect, received corsages. Guests were Mrs. M. King, Mrs. W. A. Blair, Mrs. J. Dryburgh Jr., Mrs. C. J. Gordon, Mrs. T. Watt, Mrs. G. Barnes, Mrs. Ian F. Brown, Mrs. A. W. Findlay, Mrs. A. F. Nobbs, and son, Kerry, Mrs. William Court, Mrs. A. S. Goyette, Misses Pat Curtis, May King and Annie King.

Sprinkle rolled out pastry with grated cheese and cut into inch strips. Wrap strips around pitted ripe olives and bake in hot oven. Serve these quick-to-disappear hors d'oeuvres while hot.

Annual
SYMPHONY GARDEN PARTY
Wed., Aug. 1 - 2 to 6 p.m.
ARLOW FARM
Saanich, Home of Capt. and Mrs. Massey Goolden
Featuring
AUTUMN FASHION PREVIEW
by EATON'S
Home Cooking, Superfluities, Stalls, Tombolas, Entertainment, Etc.
Buses from B.C.E.R., Pandora and Blanshard, 1.30
Returning 5.30
Admission: $1, includes Afternoon Tea and Bus Transportation
Tickets at Eaton's Music Centre, 11 a.m. to 4 p.m., Wednesday to 1 p.m. or at the gate

FREE PARKING
For the Convenience of Friends Attending Funerals We Have Arranged for
FREE PARKING AT LOT, NEXT TO CHAPEL GARDEN
Ask for Your Check From Parking Lot Attendant
HAYWARD'S CHAPEL
Est. 1867 734 BROUGHTON Phone 3-3614

Fashion News from EATON'S

On the afternoon of August 1st, there will be nary a fashion-conscious woman left in the city. They will, instead, be gathering at Arlow Farm, the Sayward Road home of Capt. and Mrs. Massey Goolden, for the annual Symphony Garden Party. The attractions at this eagerly awaited summer event will be varied and interesting . . . among them EATON'S showing of Fall Fashion trends. At this showing you will see a preview of the Edwardian look of Elegance in suits, coats and dresses . . . you will see breathtakingly beautiful French and Swiss ball gowns . . . you will see hats of great importance, both in proportion and fabric . . . you will see fabulous full-length mink and ermine furs. Here we present some points of interest to look for this Wednesday afternoon during EATON'S showing of Fall Fashions at the Symphony Garden Party.

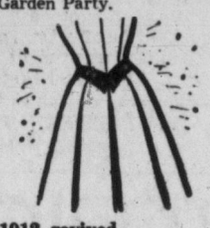

1912 revived
This is the Edwardian era, when fashion was truly elegant. In coats look for Hardy Amies waist-curving Empire coat of black wool repp, viewed at back the full, graceful skirt is achieved by deep inverted pleats. Other coats of luxury fabrics are slim-looking, many with opulent collar, cuff and pocket treatments. In suits you'll see high-waisted Empire lines accented by under-bust belts, such as Frederick Stark's emerald green suit costume . . . the sheath dress very Edwardian, the jacket bloused with an interesting knotted martingale. Other suits are trimmed or even lined with furs such as Cape Seal and Persian lamb. You'll note the return of neat set-in sleeves on suits as well as coats. In dresses the Edwardian influence is most evident . . . witness a black silk afternoon dress whose wide neckline is filled with white appliqued flowers, the bodice itself a masterpiece of restrained draping. You'll see dress ensembles that top a sheath dress with tiny jackets reaching just below the bustline. And to climax this wonderful lady-like look, the most fabulous hats since 1912.

The romantic hats
The trend-setting hats in the show are all from New York, where wonderful fabrics are being used in hats such as a pouff of pink fox fur, the band draped in pink satin . . . a picturesque bonnet of white long-haired mousse, with a brilliant red rose for contrast . . . a magnificent picture hat of mink-coloured hatter's plush, the brim covered in ostrich plumes. See also new dome cloches, pillboxes, toques and cartwheels in panne velvets, heavy satins, furry beaver felts. And speaking of furs, this Showing of Fall Fashions is featuring stoles and full-length coats of luxury furs.

Furs to treasure
Ermine . . . that rare, silky-soft fur will be seen in a full-length coat with push-up sleeves, a wide collar . . . this ermine is Canadian, dyed a deep India Brown. Mink . . . both China and treasured Canadian wild mink (natural) will be seen in enveloping, full-length coats simply, elegantly designed . . . the China Mink coat is noteworthy for the width of its collar.
We close, just as the Fashion Show will, with the Ball gowns.

Fantasy in grey
. . . a once-in-a-lifetime dress . . . by Mary of Switzerland, layer upon layer of pink and grey silk tulle . . . from the strapless bodice springs a skirt of Southern Belle proportions. A full-length sheath of aqua and blue brocaded satin has its own bloused theatre jacket whose claim to fame is a martingale bow placed low on the hipline . . . see an Empire lined cerise brocaded gown from France, the low-cut back emphasized by a bow of cerise chiffon.

T. EATON Co.

Davis Cup Tennis Star's Bride Southern Belle From New Orleans

By KITTY DIXON

Twenty-two-year-old tennis star, "Ham" Richardson, has brought a lovely bride to Victoria, combining Davis Cup tennis with a honeymoon.

She's a fair-haired Southern belle from Louisiana with a soft drawl that almost compels Northerners to hang on to every syllable.

The former Ann Kennington has been Mrs. Hamilton Richardson for one week and one day. She was married in New Orleans, July 20.

The tennis star and his school teacher bride exchanged vows in a ceremony that rivalled a Cecil B. DeMille production.

"I had a whole year with nothing to do but teach when Ham was attending Oxford on his Rhodes Scholarship," said Ann, "so I spent it preparing for the wedding."

She had seven bridesmaids, all wearing gowns of floating pink nylon chiffon and carrying bouquets of red Happiness roses.

"Everyone was shocked when I announced the wedding theme would be red and pink," laughed Ann. "But guests changed their minds when they actually saw it—the pink was so delicate and the red so deep and rich-looking.

"The church has a new, plush carpet of the same deep red, so I even bought a pink carpet strip for it, to carry out the theme!"

Ann met Ham at university in New Orleans, where he was attending Tulane, and she, Newcomb, the Women's College. She studied English, intending to become a journalist, but after graduation decided to teach school for a year before her marriage.

When they leave Victoria, the Richardsons will travel to Rye, N.Y., where Ham will play in more Davis Cup matches.

In September, they sail for England to live for a year, while Ham completes his studies in politics, philosophy and economics at Trinity College, Oxford.

"Of course, Ham loses his Rhodes Scholarship by marrying," said Ann. "But we decided the loss would be more than compensated for by the fun we'd have together in England."

Ann, who visited Ham last year when he was playing tennis at Wimbledon, is looking forward to returning to England. Says she, "I can hardly wait to see the apartment Ham's picked out!"

Ann Richardson, as pretty as the roses she admires, is spending her honeymoon in Victoria with famous tennis star husband, "Ham," a member of the United States Davis Cup team. Ann wears a pair of golden tennis racquet earrings, Ham's gift to her when she visited him in Wimbledon last year. (Photo by Irving Strickland.)

Mrs. Ronald L. Perks poses for a charming bridal portrait following her recent wedding in Metropolitan United Church. The former Marilyn Ann Leigh and her husband will make their home in Vancouver upon return from their honeymoon, Sunday. She is the daughter of Mr. and Mrs. Byron T. Leigh, 736 Newport Avenue, and Mr. Perks is son of Mr. and Mrs. Thomas E. Perks. (Photo by Goertz.)

The infant daughter of Lieut. and Mrs. D. R. Learoyd, of Vancouver, will receive the names Debbie Anne, in a christening ceremony in St. Paul's Naval and Garrison Church, Sunday. Padre J. A. Roberts will conduct the service and Miss Sally Learoyd will be the baby's godmother. Mr. and Mrs. John Murray will stand proxy for godparents, Mr. and Mrs. Morgan Earl of Montreal. Lieut. and Mrs. Learoyd are visiting in Victoria at the home of Mrs. Learoyd's parents, Mr. and Mrs. R. G. Roberts, 1321 St. David Street, where a tea will be held following the ceremony. Paterna grandmother is Mrs. D. R. Learoyd Sr., who will preside at the tea table. (Photo by Bill Halkett.)

Beautiful Arlow Farm, overlooking the sea, home of Capt. and Mrs. Massy Goolden, will be the scene of the annual garden party of the Women's Committee to the Victoria Symphony, Wednesday afternoon. Special guests will be Mrs. Hans Gruber, left, wife of the conductor of the Victoria Symphony, and Mrs. Percy B. Scurrah, centre, who will open the affair, pictured with Mrs. Maurice Humber of the Women's Committee. A feature of the afternoon will be a showing of fall fashions presented by the T. Eaton Company. There will also be stalls of home cooking, fruits, flowers, aprons and novelties. (Photo by Bill Halkett.)

IN STEP WITH STYLE

By NONA DAMASKE

'Epee' Look Featured in Dior's New York Collection; Parisian 'Magnet' Look Not Shown

Christian Dior—It was a little disappointing not to find Christian Dior at the New York fashion showings but he was off across the Atlantic . . . busy in Paris with his "magnet" line. Thank goodness, this daytime, ankle-length look appears to be confined to Paris and the continent. In New York the Dior collection features the "epee" look which is concerned with silhouette . . . not length.

Nona

His American representative, Ellen Engle, a charming woman, entertained 50 of us at a buffet brunch on the terrace at her New York apartment on the Sunday of Press Week. The following Tuesday we attended a showing of the Christian Dior fall and winter collection for America, at the Fifth Avenue salon.

SCENTED SALON

This salon, scented with "Miss Dior" perfume, is spacious and elegantly simple. Gold and crystal chandeliers throw a soft light on pale grey walls and deeper grey carpeting.

Pale grey programs and a bottle of "Miss Dior" perfume were given to each of us as we went to our seats. The overhead spotlights were turned on, and following one another in rapid succession (I kept wishing the models would walk by just once more) we viewed 65 costumes designed by the fabulous Christian Dior who is famed for his many "looks."

The "epee" look is used by Monsieur Dior to describe the neo-classic, clean cut, exacting line of this year's silhouette. With a keen sense of balance, as vital in designing as in the forging of an epee, or fencing sword, Mr. Dior's costumes feature high waistlines and unusual detail at neck and shoulder line.

Coat collars gently caress the neck — petal collars — envelope collars—deep vent capelet collars.

MOUNTIE RED

Each costume is named. The coat called "Canada" had me leaning forward in my chair for a closer look. It was a very slim coat, double breasted and in a shade quite close to the scarlet of the Royal Canadian Mounted Police dress tunics. "Tally-Ho" was not named to remind anyone of our horse-drawn tally-ho's but of course that is what I thought about. This loose coat in a rich brown Vicuna had wide tucked revere and the model was wearing a hat which was made of the same fabric.

In many cases Dior has fashioned blouses for perfect continuity of his suit story. "Paris," a husk brown tweed suit, had a soft dressy blouse in topaz taffeta. Interesting hip flap detail was the feature to note on "Don Juan," a black tweed suit with a black taffeta overblouse. The "epee" or bladelike look is created in daytime dresses by the long line from the under bosom to the hemline. Belts when used are high—leaving a clean, lean line below. Satin and velvet are used extensively to trim fine wool and silk tweed dresses. Beige, a much favored shade was shown in "Madison Avenue" an unadorned slim daytime dress which is a one piece made to resemble a two piece. The typical Dior coat dress was shown in a black dull satin with a full skirt and a shell pink satin scarf. Because this dress is repeated in a somewhat changed version in every Dior collection it was aptly christened "Encore."

Emerald green and black silk brocade combined with black silk velvet for a ball dress—from Christian Dior's New York fall, 1956, collection. The skirt is full and back-paneled with an apron overskirt and bustle. The velvet bodice is strapless.

Grey-green tweed suit dress and stole of Lesur wool and cotton, from Christian Dior's New York collection. The dress, designed with a suit look in front, has a one-piece look in back. Matching stole is fringed.

A flattering group of cocktail dresses did not seem unusual at the time but by the end of Press Week I was to realize that Christian Dior was the only designer to show the full skirt to any extent. A glittering bib of rhinestones accented "Rhapsody" a black peau de soie cocktail dress with a panel effect skirt. Another full skirt, this time with a huge pouf . . . "Tour O'Argent" made in golden brown peau de soie.

A group of sumptuous gala occasion gowns literally took my breath away. Elegant brocades, delicate laces and rich velvets were used to create dresses for the romantic mood. Closing this group were "Miss Dior" a pink and silver dream gown and "Diorama" a black satin evening sheath with a white satin embroidered jacket. These two gowns were named for the two fragrances compounded and bottled in France by Christian Dior. Miss Dior is a light fragrance and "Diorama" is magnificently oriental.

DIOR HATS

Following the showing I had a chat with Madame Pucy who designs millinery for Dior. Many of the hats are designed for special Dior costumes but there is also a complete collection of individual hats . . . cloches . . . toques . . . berets and hats with high manipulated crowns.

Everything for milady of fashion is designed by Dior . . . hostess . . . cashmere sweaters . . . gloves . . . hosiery . . . jewelry . . . foundations . . . swimsuits and shoes. There is also a wonderful Christian Dior collection of ties from which you may choose a gift for the favorite man in your life.

This hat of white matsoleil, has a double brim rolled and overlapping manipulated crown, trimmed in black veiling and grosgrain.

A high toque of burnt orange Orsoun is dented on each side, front, has small, grosgrain bows.

SHOPPING GUIDE

Half-Price Sale of Purses Now Under Way in Town

By PENNY SAVER

In town, you'll see **pastel leather purses** selling at half price. Hurry on down and take advantage of the sales. There are pale blue, pink and yellow purses in the small or long clutch style or other styles with handles. Regularly priced at $5 and $5.25, they're now $2.50.

To keep your prettiest leathers looking new and soft, try using some **foam saddle soap** that comes in a familiar household bomb. The saddle soap protects, cleans, nourishes and preserves all colored leathers except white. It should not be used on suede, but is wonderful on all smooth leather surfaces. A bomb costs $1.

Leather is seen again in the **little girls'** lovely blue **manicure cases.** They are shaped like suitcases and have colored stamps of New York, London and Paris on them. An all-round zipper makes the case easy to handle. They cost $1.50 and would make good gifts for the youngster.

A brown leather **manicure case** with zipper closing has a second section that is a jewelry case. This will be an inseparable companion for you travellers. The manicure set has tortoiseshell handles. This case is $6.50.

In the housewares department of one of Victoria's stores, there is a white enamel and chrome **dispenser** that holds wax paper, foil and paper towelling. The sections are arranged one on top of the other, and each part is clearly marked. A real space saver, this dispenser costs $3.95.

You've seen the attractive butterfly jewelry that has been popular for years and years. Now you can buy silver ashtrays with decorative pictures formed from the brilliant yet delicate **butterfly wings.** A ballerina or an old-fashioned lady is seen on the ashtrays. Each costs $4.50.

There's a mammoth sale of **Christmas cards** in town. Gorgeous cards that could be ordered only in large lots last year are now presented in boxes valued from $2 to $5, for just $1.69. Sparkly cards, dotted with gold dust and attractive scenes are prepared in many different sized boxes to suit you.

Call me at 2-3131 and I'll tell you where to buy any of the items mentioned in the column.

Mr. and Mrs. Garth James Cameron, 261 Michigan street, announce the engagement of their eldest daughter, Olive Mary, to Mr. Alan Winston Beach, younger son of Mr. and Mrs. James E. Beach, 1135 Cortell road, North Vancouver. The wedding will take place on August 25 at 2.30 p.m. in St. John's Anglican Church with Canon George Biddle officiating. Miss Margaret Cameron will be maid of honor; Misses Ann Cameron and Ann Biddle, bridesmaids; Mr. Bryan Beach, best man and Mr. Graham Bradshaw and Mr. Jim Leech ushers. Mr. Beach received his MA degree in zoology from UBC this year and the couple will return to the university to continue their studies.—(Photos by Joncas)

WHY GROW OLD?

By JOSEPHINE LOWMAN

Take a Deep Breath! Exercises Will Help

The complexity of our physical make-up and the precision with which our bodies operate are miracles. Let us think today of our breathing apparatus. Each day we breathe in and out a tremendous of amount of air. This passes through our noses, where it is warmed and where dust and dirt are filtered out. From there the air goes on through our bronchial tubes into our lungs.

The bronchi are somewhat like a tree, branching over and over again until they become quite small. These tubes have blood vessels and it is the blood which carries oxygen to our tissues. We take oxygen in when we inhale and throw off waste gases when we exhale.

We do not have to remember to breathe. There is a boss in our brain who says just how much oxygen we need. When we exercise we require more than when we rest or sleep. That is why we breathe more rapidly and deeply after physical exertion.

One value of exercise is that it increases our oxygen intake and speeds the elimination of waste products. Correct breathing and deep breathing exercises are important to everyone, but they have been found to be especially beneficial to the underweight of nervous person and to the insomniac.

Try to overcome the habit of shallow breathing and develop deeper breathing. Poor posture often causes a man or woman to breathe shallowly.

Here is an exercise for you to try. Stand tall with your feet comfortably separated. Raise your arms overhead, shoulder width apart, palms facing. Inhale deeply as you bring your arms sideward and downward. Exhale as you raise your arms overhead again. Continue, slowly.

If you would like to have my leaflet on breathing exercises send a stamped, self-addressed envelope with your request for leaflet No. 26. Address Josephine Lowman in care of this newspaper.

Salad for Tomorrow

It's salad week . . . a time for you to serve fresh fruits and vegetables in appetizing combinations. Here is our suggestion for tomorrow's salad:

Sunday is the day of rest—so let's take a rest from cooking and serve cold meats and salads buffet style for dinner. To use as decoration on one of the salad platters—or for serving with lettuce on individual salad plates — you can make marinated tomatoes with little effort. Just put whole medium-sized peeled tomatoes into French dressing seasoned with a little fresh or dried thyme or marjoram and leave for two or three hours, turning the tomatoes occasionally. Shortly before serving, remove the tomatoes from the dressing and roll each one in a mixture of finely chopped parsley and chives.

MONDAY

Busy, busy Monday calls for a salad that is really simple so how about featuring a plain salad with a fancy-flavored dressing. With lettuce wedges add chopped crisp bacon to French dressing; and with shredded new green cabbage serve French dressing flavored with ketchup, celery seed and finely chopped green onion or chives; and with quartered French endive serve French dressing with a few chopped nuts.

HOUSEHOLD HINTS

Lamb riblets baked in a red wine barbecue sauce go well with another inexpensive favorite, baked California large dry limas. Keep the seasonings for the beans simple, such as a little onion, mustard and catsup.

Chopped avocado, tomato and green onion make an excellent relish to serve with hamburgers. Season with salt, coarsely ground pepper, oil and vinegar.

Toss a few salted almonds with a fruit salad to add elegance of flavor and a new interesting texture. Excellent with apple, raisin and crisp celery.

Polio Outlook Good This Year; 25 Cases in B.C.

Only 25 cases of polio have been reported in B.C. this year and a provincial health department spokesman said today the prospects for a light polio incidence in 1956 are good.

He warned however that there could possibly be an upswing in incidence in August and September.

This year's figures compare with 46 cases in the similar period of 1955, 68 cases in 1954 and 117 in 1953.

A dish of canned cling peach slices and a glass of milk make a refreshing snack for bedtime or any time when you're looking for quick, light refreshments.

AS WE LIVE

Wise Girls Hold Trump Card for Emergencies

By ELIZABETH B. HURLOCK, PhD

A smart girl does not lay her cards on the table before the boys put down their hands. Instead, she holds at least one trump card for any emergency that may arise. That is what I explained to the girl who wrote:

Hurlock

"I have been going with a certain fellow for nearly six years and everyone expects us to get married. Naturally, I assumed that we would marry when he was through college and able to support me. During this past winter, he fell in love with, or thought he fell in love with, a girl from the college he goes to. I might add that I didn't go to college but have been working ever since I graduated from high school.

"Naturally, I was heartbroken when I learned of his interest in the other girl. But it blew over about a month ago and he asked me to take him back. Now I have him guessing. Before, he knew how much I loved him and he just seemed to take me for granted. I decided not to be so obvious in my feelings, so he isn't sure if I have changed about him or not. Am I doing the right thing?"

Until you are absolutely certain about this boy and his intentions about your future, you are very wise to keep him guessing. Keep as your trump card your true feelings about him and don't make the mistake again of revealing what they are until he has laid his hand down and declared himself.

The very fact that this boy took you for granted, had an affair or a romance with another girl, and then came back to you, would certainly suggest that he was more sure of you than you had a right to be of him. This should never happen again. Keep him guessing and things will work out better for you.

One point is worth calling to your attention. If you want to hold this boy, you must be sure that he does not outgrow you. Having gone to college while you stopped your schooling to go to work, he may feel that you are not advancing as he is.

To avoid this, study in your free time, take night courses if any are available, and try to keep abreast with the studies he is taking in college. Otherwise, a time may come when he will feel he has outgrown you to such an extent that marriage would not be wise for either of you.

10 Ways to Keep Cool Even in a Heat Wave

battling a record-breaking heat, these 10 ways to keep cool will come in handy:

1. As cooling as an Arctic breeze is this device for keeping your make up fresh: Use only the lightweights—as light-as-a feather cream stick or cake make-up, for instance. After applying make-up, pat face with a damp sponge to which you've added a skin freshener.

2. For a skin that feels like an ice cooler's, squeeze the juice of a lemon into your bath water. Have water tepid, not cold. Avoid icy showers.

3. Buy your summer shoes a good size larger. There will be enough hot-weather expansion to fill 'em up.

4. Carry a change of hosiery in your handbag. Having talcum in your bag to sprinkle on soles and between toes before slipping on fresh socks, will lessen hot-weather friction between feet and shoes.

5 To put a frost on bottles or containers of colognes, skin fresheners, astringents, cotton pads for cooling eyelids, give them summer lodging in your refrigerator.

6. Drink lots of water. Watch the salt content of your diet. Eat summer's light-caloried foods: vegetables and fruits.

7. Shed scarves that tie around the neck, belts, girdles, other constricting clothes props as often as possible.

8. Shut the heat out of your house by closing shutters, lowering the awnings, and pulling down shades or blinds.

9. Instead of steaming up your bathrom with wet laundry, hang these humidity-makers out in the sunshine to dry.

10. When food is being cooked, open all windows and ventilators in the kitchen and in rooms adjacent to the kitchen.

VITAL ELEMENT

Foods rich in iron include liver, dried fruits, vegetables, wholegrain cereals, fish and meats.

Montague BRIDGMAN LTD.
China · Crystal · Gifts
811 Government St. Phone 3 0821

Trailways New Vista-Liner Bus
Connects with T.C.A. and C.P.R.

From SEATTLE	One Way	Return
Portland	$3.50	$6.35
San Francisco	16.10	26.90
Los Angeles	20.65	36.05
San Diego	22.45	39.10
Dallas	41.60	74.90
Chicago	43.00	70.35
New York	58.25	99.05

Trailways Express Hostess Service, Meals, Washroom Facilities
Ride on Double Deck Buses
Lower fares Family Plan. One way bus fare is the round trip fare for wife, husband pays round trip fare.
Western Canada Travel Service
602 Courtney Street—2-4712
Up from T.C.A. at Government

For assured reservations to
EUROPE in '57
BOOK NOW with
BLANEY'S
Ask for free colored folders
They'll tell you all about the best spots
Low cost tours and side trips . . . the delightful ways to explore England, Scotland, Ireland, France, Germany, Spain, Italy . . . all of Central Europe. The best ways to travel there and back . . . how to get the most vacation for your money and do it all on a modest budget. Blaney's are travel consultants and their services are free . . . no obligation of course. You'll enjoy chatting with them . . . why not today!
BLANEY'S Travel Service 920 Douglas 2-7254

NOW! A full-powered EAR-LEVEL HEARING AID
NEW 4-transistor ZENITH Diplomat ONLY $115
WORN ENTIRELY AT THE EAR!
Slender, tinted, contoured to fit snugly right at the ear! 10-Day Money-Back Guarantee. Easy terms. See it today...enjoy famous Zenith Quality!
COME IN TODAY!
EMES ELECTRIC
1122 Blanshard 2-0421
easy time payments

FRANCE this year?
never carry more cash than you can afford to lose—buy protected
AMERICAN EXPRESS TRAVELERS CHEQUES
obtainable at bank branches and CNR ticket offices everywhere

HAWAII
15-DAY TOUR FOR AS LITTLE AS $300.00
Includes Air Transportation Victoria and Return . . . Hotel . . . Sightseeing and Transfers
Extension at Small Additional Cost
THIS TOUR ALSO AVAILABLE ON PAY LATER PLAN
GEORGE PAULIN (Ltd.) TRAVEL SERVICE
912 GOVERNMENT ST. 2-9168

day cruises to PORT ANGELES
Sail Canadian Pacific's scenic route . . . direct from downtown three round trips daily. Return: $3.60. One-day excursion: $2.50. Children under 12 half fare, under 5 free.

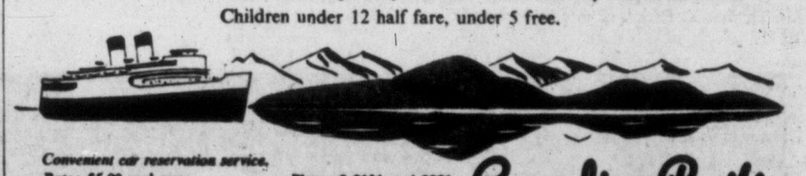

Convenient car reservation service. Rate: $5.00 each way.
Phone 2-8131 or 4-8001
Canadian Pacific

JACK GIBBS ANNOUNCES THE OPENING OF SUNSET Shade and Venetian Blind Ltd.
915 DOUGLAS STREET PHONE 3-1478
IN THE STRATHCONA HOTEL BLOCK ACROSS FROM WOODWARD'S
15% GRAND OPENING SALE 15%
Everything for Windows—Except Drapes
1. Smart, fresh, decorating effects with the exciting new
2. Window Magic rejuvenates formerly drab areas with the exciting new LEVOLOR linen-fresh and lace slat pattern Venetians
3. Capri All-weather Aluminum Awnings for doors, windows and patios . . . Beautiful—yet low in cost.
4. Window Roll Shades . . . Available in Everest, Forest, Soflite and the new Shantung.
5. Bamboo Drapes—any color.

SPECIAL—VENETIAN BLINDS
Reg. 72c sq. ft. (cotton tape) 53¢
Reg. 78c sq. ft. (plastic tape) 58¢
Above in 6 Colors

FASTER RESULTS
LOWER COSTS

TELEPHONE 2-3131

TIMES WANT ADS
SERVE YOU BETTER

Published every afternoon except Sunday by Victoria Press Limited, 2631 Douglas Street, Victoria, B.C.
Subscription rates:
Wherever carrier service is maintained, $1.50 per month.
Single copy sales price: 10 cents daily; 14 cents Saturday.
Mail rates: Canada, Great Britain, Yukon Territory, one year, $14.00; six months, $7.50; three months, $4.00; single month, $1.50; Australia, per month $2.00; U.S.A., per month, $1.50; other foreign countries $2.50 per month; Saturday (Weekend edition) Canada, $5.00 per year; U.S.A., $5.50 per year; Australia, $6.50 per year; foreign, $7.00 per year.
Authorized as second-class mail, Post Office Department, Ottawa. Member of Audit Bureau of Circulations.

CLASSFIED RATES

16c per line per day; 45c per line for three days; 84c per line for six days; $3.12 per line for the month (26 days). Above rates apply to consecutive insertion. Minimum advertisement, two lines. Only Contract rates on application.

Birth notices $1.00 per insertion.

Marriages, In Memoriam, Notices, Cards of Thanks, not exceeding 12 lines, $1.50 per insertion. Each additional line 14c daily.

Deaths, Funeral Notices, not exceeding 12 lines, $1.50 first insertion and $1.00 subsequent insertions. Each additional line 14c daily.

In the event of an error occurring the liability of the Victoria Daily Times shall not exceed the charge for the space actually occupied by the item in question.

TERMS OF PUBLICATION

The Victoria Press Ltd. shall not be liable for non-insertion of any advertisement beyond the amount paid for such advertisement.

Eastern Canada representative: W. H. Austin & Co., 18 Toronto Street, Toronto Ont.
United States representatives, Cresmer & Woodward, Canadian Division.

All claims of error in publication shall be made within 12 hours thereafter and if not so made shall not be considered. No claim will be allowed for more than one incorrect insertion nor for errors not affecting the value of the advertisement.
All advertising copy will be subject to the approval of the Victoria Press Ltd., who reserve the right in its sole discretion to classify, reject or insert copy furnished.

Replies to private box numbers may only be obtained from the down town office of Victoria Press Ltd. at 1215 Broad Street.

VITAL STATISTICS

1 BIRTHS

BATEMAN—Born to Lieut.-Col. and Mrs. M. H. Bateman (nee Jean Mackenzie-Grieve), Camp Borden, Ont., on July 22, 1956, at Alliston, Ont., a son, Michael Geoffrey.

BOWDEN—Born to Dick and Marge Bowden, Shannon Park, Dartmouth, N.S., July 25, 1956, a son, Kevin Paul, 8 lbs.; a brother for Brian and Ronnie.

DALEY—Born to Phil and Estella Daley, 848 Old Esquimalt Road, on July 25, 1956, at the Royal Jubilee hospital, a son, T. ces. 7 ozs. Thanks to Dr. J. F. Tysoe and staff.

JONES—Born to Mr. and Mrs. Stan Jones, Port Renfrew, B.C., at the Royal Jubilee Hospital, on July 25, 1956, a daughter, Sharon Willow.

KETTERER—Born to Bob and Mary Ketterer (nee McCormack), 2185 Cubbon Drive, at the Royal Jubilee Hospital, on July 26, 1956, a son, David Wayne, 8 lbs. 6 ozs; a brother for Robert Carson.

LOFTING—Born to Mr. and Mrs. T. W. Lofting (nee Lois Deighton), 626 Broadway St., at St. Joseph's Hospital on July 24, 1956, a daughter, Lois Mary, 9 lbs.; a sister for Ruth, Edna, Catherine, Thomas, Albert and Dorothy. Children are a heritage from the Lord.—Psalm 127:3.

McLEARY—Born to Mr. and Mrs. Stewart McLeary (nee Ashford) at St. Joseph's hospital on Friday, July 27, 1956, twin daughters, Debbie Ann, 7 lbs. 7 ozs., Nancy Rose 7 lbs. 13 ozs. Many thanks to Drs. Hunt and Borsman and hospital staff.

MEEK—At Lee-on-Solent, England, on July 26, 1956, to Cicely, wife of Lieut. G. R. Meek, R.C.N., a daughter, Ursula.

MILLS—Born to Frances and Don Mills (nee Maclver), 1397 Vista Heights, Victoria, at the Royal Jubilee Hospital, on July 23, 1956, a daughter, Judith Ann, 6 lbs. 12 ozs.; a sister for Colleen.

WANNAMAKER—Born to Mr. and Mrs. J. R. Wannamaker, at the Royal Jubilee Hospital, on July 26, 1956, a daughter, Catherine Louise, 7 lbs. 9 ozs. Thanks to Dr. Tysoe.

YOUNG—Mr. and Mrs. D. S. Young (nee Jean Johnston), 1511 Bank Street, wish to announce the arrival of a daughter, Carol Shannon, at the Royal Jubilee Hospital, on July 22, 1956, 6 lbs. 8 ozs. Thanks to Drs. W. H. Moore and W. E. Newton, and maternity staff.

2 ENGAGEMENTS

CAMERON-BEACH—Mr. and Mrs. Garth James Cameron, Victoria, wish to announce the engagement of their eldest daughter, Olive Mary, to Alan Winston Beach, younger son of Mr. and Mrs. James E. Beach, 1135 Cortell Road, North Vancouver. The marriage will take place at St. John's Anglican Church, Victoria, on Aug. 25, 1956, at 2.30 o'clock.

ROBERTSON-DUSANG—Mrs. A. M. Robertson wishes to announce the engagement of her only daughter, Shirley Ann, to Mr. Barry Edward Dusang of Winnipeg, Man. The wedding to take place Sept. 1, 1956, at St. Paul's Anglican Church at Esquimalt.

WALKER-RUTLEDGE — Mr. and Mrs. John F. Walker announce the engagement of their daughter, Dorothy Anne, to William John Rutledge, son of Mr. and Mrs. John R. Rutledge of Toronto. The wedding will take place August 25, 1956, at 2.30 p.m. in First United Church.

3 MARRIAGES

ALLISON-VARTY—On July 28, 1956, at St. Anselm's Anglican Church, Vancouver, by Rev. E. J. Hulford, George Wilson Allison, son of Mr. and Mrs. James Allison of West Vancouver, to Ann Broughton, daughter of Mrs. T. N. Varty and the late Mr. T. N. Varty of Vancouver.

RICHARDSON-GORST — Mrs. J. H. Gorst, 325 Davida Avenue, Victoria, B.C., wishes to announce the marriage of her daughter, Celia, to Mr. Bernard J. Richardson, son of Dr. Wilfred H. Richardson and the late Mrs. Richardson of Preston, England. The wedding took place on May 26, 1956, in Victoria.

4 DEATHS

CLAYARDS — Lieut.-Commander L. G. Clayards passed away suddenly July 24, 1956, at the Rockcliffe Service Hospital, Ottawa. Born in Victoria, March 21, 1903. He leaves his wife, Mary Kathleen; a daughter, Mrs. James Squire of Victoria; a son, Brian Clayards, also of Victoria; a sister, Mrs. S. W. Brock of Cordova Bay; a brother, George Golder Clayards, Victoria, B.C., and one grandson.
Funeral services with full naval honors will be held at McCall Bros.' Floral Funeral Chapel, 1400 Vancouver St., on Monday, July 30, at 2.30 p.m. Cremation. Rev. G. L. Gillard, command chaplain, officiating. (Vancouver and Seattle papers please copy.)

FARQUHARSON—In St. Joseph's Hospital on July 28, 1956, Blodwen Hughes Farquharson, aged 72, beloved wife of Robert P. Farquharson of 945 Cowichan St.; born in Wales and a resident of Victoria for four years. Besides her husband, at home, she leaves three daughters, Mrs. D. C. (Evelyn) Michael of Lethbridge, Alta.; Mrs. H. J. (Gwen) Mitchell of Medicine Hat, Alta., and Mrs. A. G. (Ena) Thompson of Lethbridge, Alta.; one son, Dr. R. E. H. (Hugh) Farquharson, of Redwood City, Calif.; four grandchildren; one brother, T. T. Hughes, of Denver, Colo., and one sister, Miss Mary Hughes, at the residence.
Funeral service in St. Mary's Church, Oak Bay, on Monday, July 30, at 1.30 p.m., Ven. Archdeacon A. E. deL Nunns officiating. Interment in Royal Oak Burial Park, Hayward's in charge. (Edmonton, Calgary, Lethbridge, Moose Jaw and Medicine Hat papers, please copy).

FISHER—Passed away suddenly on July 26, 1956, Albert Edward Fisher of 2013 Cameron Street. The late Mr. Fisher was born in Bexleyheath, Kent, Eng., and has been a resident of Victoria for over 50 years. He leaves to mourn his passing his loving wife, Ethel; three daughters, Mrs. Eileen Dickinson, Mrs. Lawrence (Joy) Huck and Miss Yvonne Fisher; also three grandchildren, all of Victoria.
Private funeral service in Hayward's Chapel on Monday, July 30, 3.15 p.m. Rev. Canon C. W. Downer officiating. Cremation.

GOLDRING—At St. Mary's Priory on July 26, 1956, Mrs. Gertrude Christobel Goldring; born in Kent, Eng. Survived by three daughters, Mrs. G. M. (Doris) Ward of 4524 West Saanich Road, Mrs. L. B. (Thelma) Broughton of North Vancouver, B.C., Mrs. Charles (Lily) Pollard of Edmonton; two sons, Edward of Nanaimo, B.C., and Charles of Bluffton, Alta.
Funeral services will be held at the Sands' Mortuary Limited "Memorial Chapel of Chimes," on Wednesday, Aug. 1, 1956, at 3 o'clock. Canon F. Pike will officiate. Interment at Royal Oak Burial Park.

McGOURTY—At St. Joseph's Hospital on July 27, 1956, Mr. John McGourty, aged 55 years, late residence, 501 Cormorant St. Funeral arrangements will be announced later by the Sands' Mortuary Limited, directors of funeral services.

WICKENS—In Victoria, B.C., on July 26, 1956, William Kenworthy Wickens, of 2181 Haultain Street, Victoria, B.C., formerly of Red Deer, Toronto, Vancouver, Fort William, Revelstoke and Ganges. He leaves his wife, Frances, at the residence; one daughter, Miss Eileen of Vancouver; two sons, Kenworthy Herbert with the R.C.M.P. at Nelson, William Francis of Brantford, Ont.; five grandchildren; a sister, Mrs. Eugenia Withers of Toronto; and brothers, Richard Wickens at Montreal and Charles of Vancouver. The late Mr. Wickens was a member of the Red Deer Lodge, A.F. & A.M., and was a past master of the Fort William Lodge, A.F. & A.M., also a member of the Scottish Rite. He was a former bank manager, serving with the Imperial Bank of Canada.
Funeral services from McCall Bros.' Funeral Chapel on Tuesday, July 31, at 10.30 a.m. Cremation. (No flowers, by request.)

5 CARDS OF THANKS

The family of the late William James Barker wish to thank their many relatives, friends and neighbors for the kind expressions of sympathy and beautiful flowers in their recent sad bereavement of the loss of a husband, father and grandfather. Special thanks to Dr. Newby and staff of Royal Jubilee Hospital.

I wish to extend my sincere appreciation to the members of the MacLeod Clan Society and the host of friends, many of whom I'm not able to contact otherwise, for the great kindness shown me during my recent bereavement.—Edith L. McLeod.

6 IN MEMORIAM

CHIKO—In loving memory of our dear husband and father, John Chiko, who passed away July 29, 1955.
—Ever remembered by his loving wife and family.

7 FUNERAL DIRECTORS

SANDS
MORTUARY LIMITED
"MEMORIAL CHAPEL OF CHIMES"
VICTORIA B.C.

SANDS
FUNERAL CHAPEL
SIDNEY B.C.

THOMSON FUNERAL HOME
SO MUCH IN SERVICE SO LITTLE IN COST
1625 Quadra Street 4-2613

CHAPLIN'S FUNERAL CHAPEL
Kindness. Courtesy. Service
980 Quadra Street 4-5513

McCALL BROS.
"The Floral Funeral Chapel"
The service of your choice from chapel of graceful dignity
1400 VANCOUVER STREET 4-2012

HAYWARD'S
B.C. FUNERAL CO. LTD.
ESTABLISHED 1867
734 BROUGHTON STREET 3-3614

8 FLORISTS

BROWN'S THE FLORIST
FLOWERS FOR EVERY OCCASION
618 VIEW STREET
Phone 4-6612, 4-9511, night 4-3521

GARDEN PRODUCE
Flowers, floral designs for all occasions. 805 Fort Street. 4-6631.

Index for Times Want Ad Headings

Classification	No.	Classification	No.	Classification	No.
Acreage for Rent	62	Flats, Apartments to Rent Furnished	40	Personal Loans	51
Acreage for Sale	61	Flats, Apartments Wanted Furnished	41	Pets and Livestock	31
Acreage Wanted	63	Florists	8	Professional Services	20
Announcements	10	Fuel	37	Property for Sale	60
Articles for Sale	26	Funeral Directors	7	Property Wanted	60
Births	1	Halls, Stores and Offices to Rent	44	Room and Board Wanted	36
Boats and Marine—For Sale, Wanted	49	Hotels	34	Rooms to Rent Furnished	37
Business Opportunities	54	Housekeeping Rooms to Rent Furnished	38	Situations Wanted Female	18
Business Services	19	Housekeeping Rooms Wanted Furnished	39	Summer Resorts	34-A
Cards of Thanks	5	Houses to Rent Furnished	42	Swans	30
Cars for Sale	47	Houses Wanted to Rent Furnished	43	Teachers Wanted	15
Cars and Trucks Wanted	48	Houses for Sale	57	Timber Brokers	53
Coming Events	11	In Memoriam	6	Wanted Female Help	14
Cottages and Campsites	34B	Listings Cancelled	56	Wanted Male Help	13
Dancing	35	Lost and Found	12	Wanted Miscellaneous	9
Deaths	4	Marriages	3	Wanted to Borrow	52
Education	23	Miscellaneous to Rent	45	Wanted to Buy Houses	58
Engagements	2	Monumental Works	9	Wanted to Rent Miscellaneous	46
Exchange Real Estate	55	Music	24		
Farms for Rent	65	Personal	21		
Farms for Sale	64				
Farms Wanted	66				

THEY'LL DO IT EVERY TIME

By JIMMY HATLO

9 MONUMENTAL WORKS

MORTIMER'S MONUMENTAL Works Ltd., 633 David St. Est. 1877. Monuments, markers, curbings, bronze plaques, marble, granite and stone for fireplaces, building construction, etc. 3-6421.

STEWART MONUMENTAL WORKS Ltd., 1403 May treet. 4-3452. Memorials, bronze tablets, curbings and fireplaces of choice B.C. and Swedish granites. Night phones 4-5141, 2-1268.

VICTORIA MONUMENT LIMITED "Memorials of Distinction" 3091 DOUGLAS ST. 2-5834

10 ANNOUNCEMENTS

Ladies! Announcing Your Most Important Accessory Today—
YOUR HAIR
One of the Most Influential Men in Your Life
"THE FIRST RATE HAIRCUTTER"
(Vide Press)
(50 Years a Hairdresser)
FIRTH of FORT
226 YARROW BUILDING
Second Floor Elevator
NO APPOINTMENTS
POPULAR PRICE
9 Till 5.30

THE DUTCH BAKERY AND COFFEE SHOP
OPENS JULY 31ST
Announcing something new, different and delicious in cakes, fancy pastries, homemade chocolates and candies. Drop in and relax after shopping. The Dutch Bakery and Coffee Shop at 718 Fort Street. 5-1012.

COACH LINES MYSTERY TRIPS. See different beauty spots each Sunday. Stop to buy tea. It's fun! Leave terminal 2 p.m., return 5.30. Adults $1.50, children 75c. 3-1177.

IF A BOOK DOTH TEMPT THEE, then to yielde is a virtue.
THE HAUNTED BOOKSHOP
845 Fort Street 2-1427

LUNCHES AND AFTERNOON TEA at the Blue Room, 632 View, will be discontinued until further notice.

11 COMING EVENTS

BINGO — 8.30 P.M.
Every night also whist 8 p.m. Victoria Whist and Bridge 1417 Government Street 3-8033.

GARDEN FETE, ST. LUKE'S Church, Saturday, Aug. 11, 2 p.m. at "Strangewood," Tyndall Avenue, Gordon Head. Home cooking and many other stalls. Games, Magician, performing dogs. Children's exhibition dancing, highland dancing. Gate and spot prizes. Teas all afternoon. Special buses from Courtney and Gordon Street, starting at 1.30 p.m.

VICTORIA BALLROOM
1609 Government
Modern dancing Wednesdays; Rock and Roll Fridays; Old-time Saturdays. (Now under new management).

BINGO
Thursday and Saturday nights at 8 p.m. Fraternal Order of Eagles, 751 View Street. 20 games for $1. 3 good jack pot prizes. Everyone welcome.

COACH LINES MYSTERY TRIPS. See different beauty spots, each Sunday—stop to buy tea. It's fun! Leave terminal 2 p.m., return 5.30. Adults $1.50. Children 75c. 3-1177.

LUXTON HALL
MODERN AND OLD-TIME DANCING SATURDAY NIGHTS. RODEO RASCALS ORCHESTRA. DANCING 9.30.

DANCE EVERY SATURDAY NIGHT to the music of the Western Mountaineers. C.C.F. Hall, Douglas St.

500 EVERY SATURDAY NIGHT. 8 p.m., Woodsworth Hall, 721 Courtney Street.

LAKE HILL SATURDAY NIGHT old-time dance discontinued until September 8.

HOMESTEADERS' OLD-TIME dance Saturday, Victoria ballroom.

12 LOST AND FOUND

LOST—ONE BUDGIE BIRD, PALE blue with yellow head, vicinity 1800 block Stanley Avenue; answers to name of "Petie." Phone 3-1047 after 5 p.m.

LOST—PAIR OF DARK PRESCRIPTION glasses, between Willows and Oak Bay Junction area. Reward. 4-8572.

SMALL BLACK PUPPY, LOST IN vicinity Willows Beach, Thursday night. Has speck of white on chest and under jaw. Please phone 5-3968.

LOST — MALTON WRIST WATCH with expansion bracelet, Tuesday, North Ward school ground. Reward. 2-7738.

LOST—FEMALE COCKER COCKER puppy, Wednesday, vicinity Linden Avenue. 5-5438.

LOST—GLASSES IN BROWN CASE. Finder please return to 1007 Johnson. Reward.

LOST — TRACK SHOE, RIGHT; city centre. Reward. 2-7676.

Whatever your buying or selling problem is, use and read Classified Ads daily.

13 WANTED MALE HELP

ENGINEERS
Further Your Education At Our Expense In Leading Southern California Universities
WORK PLAY – LIVE LOS ANGELES CALIFORNIA
DESIGNERS ENGINEERS DRAFTSMEN
QUALIFIED IN
Electrical
Piping
Instrumentation
Plumbing
Heating-Ventilating
To arrange an interview in Victoria, airmail resume, giving past experience and qualifications to
R. J. NUSSEL
PARSONS
617 S. Olive, RM 1101
Los Angeles 14, California

WANTED
Tradesman Instructors
Qualified journeymen in skilled trades are invited to train as Shop Teachers for the High Schools of British Columbia. Applicants must be between 21 and 35 years of age, must hold High School Graduation or its equivalent, and must have served the apprenticeship for journeyman.
Two teacher training classes will be held at the Vancouver Vocational Institute from September 5th, 1956, to June 30th, 1957, as follows:
1. A three night a week training group—7 to 10 p.m.
2. A five day a week training group —8.30 a.m. to 4.30 p.m.
Both groups will be assigned to a daytime Summer School Training Programme of six weeks' duration in July and August, 1957.
Successful trainees will be qualified to accept teaching positions in September, 1957.
Those interested should apply in writing before August 15th to the Director of Technical and Vocational Education, Department of Education, Victoria, B.C.

Aluminum Company of Canada Limited
Require production workers for their smelter at Kitimat, B.C.
Starting wage $1.72 per hour.
42-hour week.
Medical service, sickness and accident benefits. Pension plan in effect.
Apply to nearest
NATIONAL EMPLOYMENT OFFICE

OPENING FOR YOUNG MAN IN NEWSPAPER CIRCULATION
This position offers an opportunity to learn circulation work with the prospects of a good future.
Former experience not necessary, but newspaper carrier or sub-manager training will receive consideration.
Must be aggressive, good basic education, good at detail, neat appearance.
Good starting salary, with increases based on experience and ability.
Don't apply for this position unless you are anxious to get ahead in business.
An interview can be arranged by a telephone call to Mr. R. Comrie at 2-3131 between 9.30 to 11.30 a.m. and 2 to 5 p.m.

HIGH SCHOOL GRADUATE INTERESTED IN NEWSPAPER WRITING CAREER
Here is your opportunity to earn while learning to become a newspaper reporter. Applicant must have a liking for this type of work and willing to learn. State age, year of graduation, experience, if any. Apply Box 952, Victoria Press.

NEWSPAPER DISPATCH RIDER Required immediately. This is a permanent position with splendid opportunities for advancement. Good starting salary with many staff benefits, between age of 16 and 18 years. Must be capable of riding motor bike. Box 969, Victoria Press.

PIN SETTERS, FULL OR PART time, afternoon or evenings. Apply Gibson's Bowladrome, 914 Yates. Phone 3-8611.

13 WANTED MALE HELP

HIGH SCHOOL GRADS
The R.C.A.F. can NOW offer you the opportunity of a permanent career as a commissioned officer.
$230 PER MONTH
with substantial increases and the following supplied at no extra cost:
Room and Board
Clothing
Medical and Dental Care
In addition, ONE MONTH'S holidays with pay a year.
Plan your future security and act now on this NEW OFFER from the R.C.A.F. See your R.C.A.F. Career Counsellor, 885 Yates St., Phones 3-6626 and 3-9334.
In Nanaimo and Port Alberni apply the Canadian Legion.

WANTED
HOUSE OFFICER
Previous police experience required.
Apply
MANAGER, EMPRESS HOTEL

YOUNG MAN FOR GENERAL OFFICE work, experienced preferred, but not essential. Usual staff benefits. Should have own transportation. Reply in own handwriting, giving full particulars including salary expected to Box 971, Victoria Press.

OPENING FOR YOUNG MAN TO learn stationery and office machine business. Ability to service machines advantageous. Apply giving full particulars to Box 890, Victoria Press.

DRIVER - SALESMAN REQUIRED for linen supply. Must be neat appearing, able to be bonded and have references. Apply Commercial Towel and Linen Supply, 650 Gorge Road East. 9-11 a.m.

YOUNG MEN BETWEEN 17 AND 24 as car service waiters, smart appearance and initiative is a must. Experience in similar work is an advantage. Phone afternoons for appointment. Paul's Drive-in. 5-2289.

WANTED — MARRIED MAN WITH experience on dairy farm; wages $175 per month and 4-room house with modern conveniences. Apply A. G. Lambrick, 4137 Torquay Drive, Gordon Head. 7-1853.

WANTED — COUNTER MAN FOR downtown butcher shop. Must have smart pleasing personality. Some meat cutting experience essential. Permanent position. Good wages. Apply Box 921, Victoria Press.

BANK MESSENGER, NOT OVER 40. Reply giving age, background and general qualifications to Box 949, Victoria Press.

ENGLISH CAR MECHANIC. APPLY in person, Findlay Small Car Service, 817 Balmoral.

STEADY EMPLOYMENT FOR GOOD man with experience in meat department. Apply Cross Marketeria, 1916 Douglas.

SECRETARY - TREASURER FOR association. Part-time work. Mostly evenings. Box 681, Victoria Press.

WANTED — EXPERIENCED RELIable cook, full time. Please apply in person. Monterey Cafe.

EXPERIENCED BULLDOZER OPerator for logging. 8-2654.

MAN WITH CAR, PART-TIME OR full time. 2-8147.

13A SALESMEN and AGENTS WANTED

$250.00 TO $450.00
Starting Salary—Depending on Qualifications
Do you desire to associate yourself with a progressive sales organization? Established in 1897, offering the following:
Unlimited earning possibilities.
A position which is tantamount to being in business for yourself.
A thorough training.
A pension at 60, group insurance, hospitalization, surgical, sickness and accident benefits.
To Qualify You Must Be:
Aggressive and ambitious.
Between 25 and 40.
A resident of Victoria or Vancouver Island.
In good health.
Reply, giving age, education, experience and marital status. All replies treated in strict confidence.
Our staff is aware of this opening. Box 805, Victoria Press

CHRISTMAS CARD AGENTS
Need extra money? Show Veribest Christmas Card Assortments and gifts to your friends—they sell on sight. New "Treasures" "Talls", "Kodachromes" etc.—over 50 different items. No experience needed, highest commissions. Write for samples on approval.
VERIBEST SPECIALTY COMPANY
Desk "V" 107 Front Street E., Toronto, Ontario.

SPARE TIME CASH—MAKE MONEY easily selling exclusive Christmas cards, novelty gifts, wrappings, toys, personal cards. Special plan for churches, clubs. Beautiful feature boxes, tremendous appeal. It's fun, friends buy on sight. Write today for free personal samples, catalogue and samples on approval. Big profits. Homer-Warren Company, Dept. 53, 411 Glendenan Avenue, Toronto.

AGENTS TO SELL TAILORED TO measure clothes direct from maker to wearer. Full or part time, good commissions, low prices, free suit bonuses. Experience not necessary. Large and powerful range of all-wool cloth samples makes selling easy. Do not miss this excellent money-making proposition. Write now for our samples. The Crosby Company, Dept. M., Box 413, Montreal.

OPENING FOR SALESMAN WITH established company. Excellent opportunity for aggressive man. Knowledge of commercial stationery, office equipment, and printing would be advantageous, but not essential. Write, giving full particulars to Box 801, Victoria Press.

WANTED — ONE REAL ESTATE experience on dairy farm; wages salesman, must be a producer; best location in town; 70-30 split. All replies strictly confidential. Phone 4-5406.

RETAIL BAKERY SALESMAN good wages, fringe benefits. Call 9-4698, 7 to 9 p.m.

ANYTHING
You don't need? Sell it for cash through classified ads.

13B HELP WANTED MALE or FEMALE

RELIABLE PERSON TO CARE FOR home during owner's absence. 2-8681.

14 WANTED—FEMALE HELP

EXPERIENCED CASHIER - HOSTess. Apply in person mornings, Princess Mary Restaurant.

WAITRESS WANTED. COACH Depot Coffee Shop.

WANTED, HAIRDRESSER, HILDA Beauty Shop, 3-0722.

CHAMBERMAID AT ONCE. BEVERly Hotel, 724 Yates.

EXPERIENCED WAITRESS, MAPLE Leaf Restaurant, 1213 Douglas.

15 TEACHERS WANTED

SCHOOL DISTRICT NO. 28
QUESNEL
Invites applications for the following vacancies:
QUESNEL JUNIOR-SENIOR HIGH
Junior math. and science, senior math. and science with biology, senior home economics.
ELEMENTARY
A number of rural and semi-rural graded and ungraded positions available at the following schools: Ahbou Creek, International Sawmill, Milburne, 6 Mile, Bouchie Lake, Narcosli, MacAlister, Alexandria, Kersley, Dragon Lake, Nazko Valley. Salary schedules: E.B. $2,450, S.B. $3,100. Victoria applicants may interview Inspector P. Orme at Central Junior High School, Monday to Friday, until July 31st for details of above vacancies. Applications to undersigned should include certification and copy of latest inspector's report. G. J. North, Secretary-Treasurer, Quesnel, B.C.

TEACHER, GRADES 3-6
(PRINCIPAL)
BRANNAN LAKE SCHOOL, DEPT. OF WELFARE, WELLINGTON, B.C.
Salary: $233, rising to $400 per month, contingent on qualifications and experience, plus $5 per month for each teacher supervised. Must possess a B.C. Secondary Basic Certificate; should have an excellent knowledge of problems faced in teaching delinquent children. Generous vacation and sick leave; superannuation plan. Applicants must be British Subjects.
For further information and application forms apply to the Chairman, Civil Service Commission, Parliament Buildings, Victoria. NOT LATER THAN AUGUST 8, 1956.

SCHOOL DISTRICT NO. 34
(ABBOTSFORD)
Applications are invited for the following positions. Salary in accordance to placement on District Schedule. S.B. Minimum, $3,000. S.B. Maximum, $5,220.
For Abbotsford Junior High School:
1. (a) Home Economics Teacher.
(b) Teacher of General Subjects.
For Abbotsford Senior High School:
(a) Home Economics Teacher.
(b) Teacher of General Subjects (Female).
E. H. Carson, Secretary-Treasurer, School District No. 34, Drawer 280, Abbotsford, B.C.

BELMONT PARK SCHOOL DISTRICT
Requires for John Stubbs Memorial School:
1 teacher for Grade 5.
1 teacher for Grade 6.
This modern and well-equipped eighteen division school is located ten miles from Victoria in the Belmont Park area. Transportation to the school for teachers from Victoria is provided daily. Victoria salary schedule is in effect.
Address applications with copy of latest Inspector's Report to Mrs. H. P. Thompson, Secretary-Treasurer Belmont Park School District, Box 862, Victoria Press.

CITY OF VICTORIA
STENOGRAPHER II
Salary range $150.74-$192.32 per month. Applicant must possess junior matriculation or equivalent. Must be a competent typist with general office experience. Shorthand desirable, but not essential. Applications stating age, experience and qualifications will be received by the Personnel Officer, City Hall, not later than Wednesday, August 1, 1956.

PUBLIC HEALTH NURSE FOR THE Municipality of Oak Bay, B.C. Applicants should state age, qualifications, experience and should own a car. Salary will be in accordance with provincial scale plus monthly car allowance. Duties to commence on September 1, 1956. Applications to be mailed to the Municipal Clerk on or before August 25, 1956, with references.

PART-TIME OFFICE HELP REquired by retail store, no bookkeeping; work includes accounts receivable posting, billing and letters; credit experience helpful, typing essential. Reply in own handwriting, stating age, experience, when available and salary expected. Box 793, Victoria Press.

CLERICAL ASSISTANTS WANTED by the catalogue and circulation departments of the Victoria Public Library. High school graduation, manual dexterity an asset. Minimum salary, $153. Apply Office, second floor.

PRIVATE ROOM AND BATH IN modern home, to a middle-aged woman in return for assisting mother with 2 small children, in light house duties. Small remuneration. Close to town and bus. Apply Box 962, Victoria Press.

FILING CLERK-TYPIST REquired immediately by large real estate and general insurance office. Excellent working conditions with M.S.A. and group life. Apply, giving references to Box 963, Victoria Press.

WOMAN WITH EXPERIENCE IN bookkeeping and typing, for full-time work in retail store, Langford-Colwood district. Apply stating full particulars. Box 957, Victoria Press.

FURNISHED SUITE OR ROOM and board for lady for minding child 5 days a week. Phone 3-9616, Saturday, 3 to 8 p.m. or all day Sunday.

GIRL, DEFINITELY NOT RETURNing to school next term, and interested in learning photo finishing, apply Belcher's Photography, 1014 Government.

NEEDED—ONE GRADUATE NURSE, one practical nurse, nurse for weekend duty, three nurses' aides; experience unnecessary; five-day week. St. Mary's Priory, Langford.

RELIABLE WOMAN TO CARE FOR one-year-old child and to manage small lake-side cottage while mother works. Preferably live in or with own car. Box 799, Victoria Press.

WANTED — GIRL FOR GENERAL office, must have experience on bookkeeping machines. Apply Moore-Whittington Lumber Co. Ltd., 2720 Turner Street.

DO YOU USE AVON COSMETICS? Well liked by women everywhere, there is an exclusive opportunity for you to be an Avon representative. For information phone 4-7995 or write 255 Beechwood Avenue.

PART-TIME DOMESTIC HELP for one month. Two adults in family. Hours 10 a.m. to 2 p.m. Good wages, bus fares paid. Phone 2-6202.

EXPERIENCED BOOKKEEPER for retail store, payroll and monthly trial balance. Box 938, Victoria Press.

WANTED
Experienced short-order cook or person who is willing to learn. Jubilee Coffee, 4-0057.

EXPERIENCED WAITRESSES wanted, one full time, one part time. Apply Strathcona Hotel Restaurant.

EXPERIENCED SHORT ORDER cook for day shift, 7 a.m. to 3 p.m., Sundays off. Salary range, $34 to $36 weekly. 4-9547.

WOMAN WANTED FOR HOUSEwork, Mondays, Thursdays and Saturdays. Hours, 3-6 p.m. Phone 5-5438.

WOMEN WANTED FOR SPARE time work in their home. This is not telephone survey. Phone 3-6321 for appointment.

WANTED — EXPERIENCED, CAPable woman for salad board. Please apply in person, Monterey Cafe.

KITCHEN HELP WANTED. APPLY mornings, Princess Mary Restaurant.

ADDITIONAL STENOGRAPHER — Able to meet public, smart appearance, adaptable. Phone 3-6412.

WANTED—GOOD DOMESTIC HELP for elderly people's rest home. 4-3336.

EXPERIENCED PART-TIME WAITress, 11-4.30 p.m. Please apply Waldorf Restaurant, 741 Yates St.

EXPERIENCED WAITRESSES, DAY shift. Apply in person, mornings, Princess Mary Restaurant.

GRADUATE NURSE FOR EVENING shift. To live in. Oak Lodge Private Hospital, 2-2151.

SOMEONE TO LOOK AFTER CHILD while mother works, up in the Oaklands. 2-0784.

PRACTICAL NURSE OR NURSE'S aide needed for Faircliff Rest Home. Live in if possible. 4-5832.

RELIABLE PERSON WANTED TO mind baby. Phone 5-4529.

15 TEACHERS WANTED

SCHOOL DISTRICT NO. 64, SALTspring. Applications will be considered for the following positions:
(a) Commercial teacher capable of teaching English 20 and Social Studies 10.
(b) Teacher for grade 6 level, Saltspring School.
(c) Teacher for Mayne Island Elementary School Grades 1-8. Salary schedule EB $2,350-$4,075. SB $2,950-$5,230. State qualifications, age, experience and enclose copy of last inspector's report to T. Fowler, Box 128 Ganges, B.C.

SCHOOL DISTRICT NO. 82
Teacher wanted immediately for Anahim Lake School, Chilcotin district. Salary $3,000 per annum; small rural school—isolated—New school building and teacherage. Modern and well furnished. Has electric lights and running water. Apply immediately giving full particulars to official trustee Chilcotin School District, Douglas Building, Victoria, B.C.

17 SITUATIONS WANTED—MALE

BASEMENT CLEAN UP SERVICE. Earth and rock removed. Yards cleared of junk. Long grass cut. 3-9395 day or night. All trucking done.

JIM PAINE AND JACK ROSE WILL do your odd jobs, clothes poles, drains, cement work, fencing, carpenter repairs insulation. Nothing too small. 4-8604 or 3-9884.

GOOD DEAL RIGGERS
Trees rigged, topped, fallen and bucked. Stove lengths, steeplejacking. Free estimates. 9-3623.

GOOD GENERAL MAINTENANCE man for permanent position. Schools, commercial, etc. Box 813, Victoria Press.

ALL TREES TOPPED, FELLED cut up; hedges pulled, pruning. Estimates. L. Elves 3-6452, 3-1805.

GARBAGE REMOVED REASONable. Phone day or night. 3-6343.

BASEMENTS AND ODD JOBS, clothesline poles installed. 4-4613.

BOOKKEEPING — WEEKLY, monthly; your, my office. 3-3955.

CARPENTER WANTS WORK. Frame, finish, power tools. 9-2588.

ELDERLY MAN, FULL TIME OR near. Good health. Phone 7-2601.

18 SITUATIONS WANTED—FEMALE

ALL TYPES OF FLOORS EXpertly cleaned waxed and polished by machines. Homes our specialty Gregg's established 1920. 4-5023.

TRAINED, PRACTICAL NURSE desires position as nurse-companion. Can give hypos. Insulin. References. Box 791, Victoria Press.

PEDIATRIC NURSE ON HOLIDAY from August 11-26. Would like any interesting work. Box 950, Victoria Press.

LADY WILL TAKE GOOD CARE of home while owner away, from Sept. on, 6 months or longer. 2-4544.

CAPABLE LADY WILL TAKE GOOD care of home and lady or gent in return for good home. 2-4544.

MIDDLE-AGE LADY WOULD LIKE part-time housework or office cleaning preferred. Reliable. 5-4757.

CHILD

19 BUSINESS SERVICES

LET US BUILD YOUR HOME AT cost. Framing and finishing a specialty. Estimates free. Blueprints on request. Phone Stan or Glen. 5-1257, 9-2904.

GILBERT BROWN
General Contractor
Specializing in
MASONRY CONSTRUCTION
Phone Office 4-6377. Home, 7-2373

SCHUMAK & RIEHL BUILDERS 2907 Douglas 5-3211 or 9-2849 Complete Home Building Service

LITZ HOUSE MOVERS JACKING, levelling, repairing of dry rot and foundations 4-9311

COMPLETE HOUSE CONTRACT Framing, kitchen cabinet, finishing work. A. A. Kasapi 4-6040.

BRUCE COOKE CONSTRUCTION 832 Culduthel Road 3-5877

DRESSMAKING

DELL'S DRESSMAKING AND SEWing of all types 2-7396.

FLOORING AND FLOOR SANDING

HOADLEY—EXPERIENCED FLOOR sanding Free estimates 3-7991, anytime.

M & M FLOOR CO LTD —Floor laying, sanding, finishing Free estimates Phone 4-0403, 9-2053

V.I. HARDWOOD FLOOR CO., 2100 Douglas. Free estimates 4-7314.

WESTERN FLOOR CO 3-8915—Complete floor service. S. Kinsey.

FLOOR POLISHING

ALL TYPES OF FLOORS EXpertly cleaned waxed and polished by machines Homes our specialty. Gregg's, established 1920. 4-5023.

FURNACES

MAKE
C. J.
McDOWELL
"YOUR"
HEATING
and
PLUMBING
CENTRE
and
Be Assured of
PROMPT
EFFICIENT
COURTEOUS
SERVICE
CONSULT US RE N.H.A. HOME IMPROVEMENT LOAN
C. J. McDOWELL
Plumbing & Heating Ltd.
1000 DOUGLAS
PHONE 3-4138

INSTALLATIONS AND REPAIRS. S. J Coles & Sons. 3-3393; evenings, 3-1369.

HAIRDRESSERS

Avalon Beauty Salon (Upstairs, Above Kresge's) 3-0523

DE LUXE BEAUTY SALON, 2-7540. Downstairs, Bank of Toronto Bldg. Rose permanents, hair cutting.

ACT NOW FOR OUR ½ PRICE permanents. New Ray Beauty Shoppe, 833½ Fort. 4-3644.

OPEN EVENINGS PERFECT PERmanents for particular people Hilda Beauty Shop 3-0722.

TYRRELL'S BEAUTY SALON 609 Courtney Street Phone 3-6831

HOME BUILDERS

A. E. NEWTON Building Contractor. Phone 7-3254

LANDSCAPE GARDENERS

EXPERT DESIGNING, LANDSCAPing Lawn specialists, rockwork, maintenance, etc. Experienced men, lowest prices, hour or contract Barker 3-5319; evenings 3-8323

LANDSCAPING, ROCK WORK, lawns, lawn cutting New mower Ken Vandervelde. 3-7573.

PAINTERS AND DECORATORS

WEBB & SON 4-6827 — Paperhanging, painting. Quick, clean, reliable First-class workmanship Thirty years' experience Victoria Terms if desired

$10 UP. ROOMS PAPERED. PAINTing, brush or spray; stucco waterproofed Free estimates 2-3837 D Smythe.

GREGG'S PAINT WASHING DEPT. Kitchens, bathrooms, etc 33 years' experience. Phone 4-5023 Estimates.

CLARK & PATTISON Painting. Paper Spraying—4-0443.

C. T. LONGMAN DECORATOR Painting, spraying, paperhanging Free estimates Phone 5-1731.

MAY I BE OF SERVICE TO YOU? TOMMY HARKER 3-8772 Paperhanging specialist; painter.

$10 AND UP—ROOMS PAINTED and papered. Quick service 3-3775

PAPERHANGING AND PAINTING, reasonable rates. Call 9-2263.

PLASTERERS

PLASTERING, STUCCO, REPAIRS. A. W. and C. A. Goodwin, 4-4639 or 3-2480.

STUCCO PLASTERING AND stucco painting J Hamilton 3-3925.

COLEMAN AND EVANS — KEEN prices, good work. 2-5626, 7-2013.

PHOTO ENGRAVING

PHOTO ENGRAVING Half-tone, Line and Color Engraving, Commercial Art ISLAND ENGRAVERS 649 Pembroke, Just Below Douglas Phone 3-8831

PLUMBING AND HEATING

C. J. McDowell PLUMBING & HEATING LIMITED WE SELL WE INSTALL WE SERVICE ? Douglas Street 3-4138

BALLAM & RAWLINGS PLUMBING and HEATING Oil Burners Appliances Sink Units "RELIABLE PLUMBERS" 2657 Douglas at Hillside 4-1641

PITT & HOLT LTD. Plumbing, heating, installations. Financed under home improvement plan. 602 Esquimalt Road. 3-7413

T. A. HARVEY LTD. PLUMBING & HEATING Repairs—Renewals—Prompt Service 2-8276

PRIDHAM CO. LTD. 622A BROUGHTON 4-6863

PAULIN'S PLUMBING & HEATING —Repairs remodelling installations 1323 Government St. 4-1442

EMPIRE PLUMBING & HEATING Contracts 3-9115 706 Kings Road

PRINTING AND MIMEOGRAPHING

MIMEOGRAPHING, DUPLICATING, FORM LETTERS, CLUB BULLETINS, ETC. LET US QUOTE FOR YOUR NEXT JOB. HAYWARD'S MIMEOGRAPH SERVICE. PHONE 5-5380 ANYTIME.

ROOFING AND INSULATION

VICTORIA ROOFING AND INSULATION COMPANY 848 FORT — 2-2331; Eves., 4-4818 ROOFING - SIDING - INSULATION FLOOR TILE - WALL TILE

GUTTER AND DOWNPIPE REPAIRED AND CLEANED MODEL SHEET METAL 2010 DOUGLAS 3-3915

ROOFING, SIDING, INSULATION Roof and Gutter Repairs CAPITAL CITY ROOFING 1920 OAK BAY 3-5011

19 BUSINESS SERVICES

SAW SHARPENING

IRA BECKER SAW SHARPENING 612 Cormorant St. 4-8742

WASHING MACHINE SERVICE

WASHING MACHINES
REPAIRS TO ALL MAKES WITH FACTORY-TRAINED SERVICEMEN ONLY. FACTORY REPLACEMENT PARTS USED
McLENNAN McFEELY & PRIOR
1400 GOVERNMENT STREET
Phone 4-1111 Service Department

ALL MAKES WASHERS REPAIRED A. E. Taylor, 816 Fort. 4-3021.

HAROLD'S REPAIR SHOP Washing Machine Specialists 2-3425

WINDOW CLEANING

VICTORIA WINDOW CLEANERS. Janitor services. Scrubbing, waxing, polishing, cleaning. Hourly or contract. Reasonable. Phone 2-5910. 512 Vincent Avenue.

20 PROFESSIONAL SERVICES

CHIROPRACTORS

JOHN M. STURDY 1123 Blanshard Street 3-5034 "Specific Chiropractor" Neurocalometer

GORDON R. CLAY, D.C. 312-313, 723 Fort St. 5-4313

CONVALESCENT HOMES

PRIORY HOSPITAL, LANGFORD, B.C. No vacancies at present.

ELECTROLYSIS

UNWANTED HAIR REMOVED permanently Victoria Electrolysis Centre 2-0614. 315 Campbell Bldg.

PRIVATE DETECTIVES

FIRST AND FOREMOST IN INvestigations of all kinds. NATIONAL INVESTIGATION AGENCY No. 514—620 View Phone 4-2814

TROUBLES— ? ? ? ? ? ? —CALL Research Service Ltd. (1948) 650 Yates Street 4-0360, 3-8323

PRIVATE INVESTIGATORS

R. J. ADRIAN AGENCY 218—745 Yates 3-4512

21 PERSONAL

AM CONTEMPLATING BOOK OR articles on B.C. marine history from turn of century; desire to obtain timetables, clippings, data regarding ships, connecting trains, masters, conductors, engineers, photos, etc. R. D. Harvey, 516 Central Building.

LADY PENSIONER WOULD LIKE to contact another lady pensioner with home to share expenses. Box 966, Victoria Press.

ALCOHOLICS ANONYMOUS—CONfidential information for men and women. 24-hour call service. Phone 3-0415.

21A BUSINESS PERSONALS

BIRK'S JEWELLERS - SILVERSMITHS Jewellery and silverware, worn or damaged, skilfully repaired or made over by Birk's craftsmen All watch repairing done in our shop and guaranteed for one year Pearls and all types of beads restrung Diamond and precious stone jewellery sold on consignment. Estimates gladly given without obligation. 706 Yates St. 2-4241

CORNS? USE LLOYD'S CORN AND Callous Salve and Pads—for painful corns and callouses. Quickly effective. Salve 50c. Pads 25c. At Ormes Prescriptions Ltd., Burnside, Cross and Colwood Drug Stores.

TOBACCO ELIMINATOR—SCIENtific guaranteed remedy for cigarette addiction. Free authoritative medical opinion supplied. Write C. W. K. Pharmacal Corp. Ltd., Box 88, Station B, Hamilton, Ont.

IF YOU HAVE A MORTGAGE OR an agreement on which you are collecting monthly payments but would like to sell your equity for immediate cash, call Eric Charman, Northwestern Securities of Victoria, Ltd., 4-8054.

ATTENTION! CALL US FOR A complete overhaul of your sewing machine 4-3021 A E Taylor & Co 816 Fort Street

FUR REPAIR SERVICE. FUR COAT remodelling and repairs a specialty. Call and deliver. Paul, 205 Beach Drive, 2-3380.

LADIES—YOUR HUSBAND'S SUIT can be remodelled to fit you! See Mortsse 2630 Douglas St 3-2038

MADAME LA BELLE, TEACUP readings at the Olympia Cafe, 12-5 p.m.

BUY PHOTOGRAPHS FOR GIFTS Campbell Studio 640 Fort. 3-5934.

23 EDUCATION

REFRESHER COURSES OPEN ALL summer . . . the subject of your choice. Sprott Shaw School of modern business, Douglas at Broughton. 4-8121.

CANADIAN WOULD EXCHANGE lessons in English with new Canadian for lessons in another language. Box 965, Victoria Press.

25 DANCING

WANT AN INCREASE?
In Social Life — Fun — Parties — Confidence — Friends —
YOU would be FORCED to ACCEPT these by taking a two-week summer dance course at
THE BARCLAY'S DANCE STUDIO LTD.
647 Port St. Phone 5-1496

ACADEMY BALLROOM DANCING Private lessons class beginners intermediate, advanced Rates on application. 3-1643. 1012 Douglas.

27 FUEL

PROPANE GAS

PACIFIC PROPANE LIMITED 2012 DOUGLAS 2-8711

COAL

COAL
Summer discounts now in effect. Lump, egg, nut, briquettes stoker blend.
Harknett Fuel Ltd.
Fuel oil coal, firelogs
737 Pandora Ave. 4-2647

HIGHEST QUALITY COAL. SAVE up to 75c ton July. McLeod River, Galt, Midland, Commander, Gasco and Canmore Briquets. Buy from the old established dealer. Richard Hall & Sons. 4-1431.

COAL DISCOUNTS NOW Try our stoker mix. Cameron Active Fuels Ltd. 3-3121, 723 Cormorant. 3-5343

WOOD AND SAWDUST

SAWDUST
There is a shortage of wood. Put sawdust burners in now and we will supply you with sawdust the year round. Get your sawdust now —remember last winter when you had to pay fabulous prices—$20 to $25 for 2 units. We are the only company which can keep you supplied all winter We are handling 70 to 80 units a day and are getting our sawdust from Acme Sawmills, Plumper Bay Sawmills and by the carload from Hillcrest Lumber Co.
2 UNITS BY BLOWER $13.00
3 UNITS BY BLOWER $19.50
2½ UNITS BY BULK $10.00
We recommend Hillcrest Sawdust for kitchen ranges and poor draft. It costs only 50 cents more per unit.
USE OUR BUDGET PLAN — NO DOWN PAYMENT — PAY AS LITTLE AS $5.00 A MONTH
DHILLON FUEL CO.
3-3811 580 JOHN STREET 3-3811

SAWDUST
Fill your bin NOW Guaranteed 100% fir sawdust (Best in Town)
Limited Supply Order Now
Harknett Fuel Ltd.
737 Pandora Ave. 4-2647

COARSE FIR SAWDUST
2½ units, blower $16.00
Dry fir wood, cord $15.00
Quick Delivery.
EMPIRE FUEL LTD.
730 PANDORA AVE. 2-2424 and Sooke 24T

KILN DRY MILLWOOD KINDLing. 7-1784.

27 FUEL

Ideal Fuel Co.
2 Units, Blower $14
4 Units, Blower $26
2½ Units, Blower $16
2-4622 2-2832

BONE DRY MILLWOOD, CEDAR and 2 ft. Also shavings for farm. Immediate delivery. O. K. Fuel. 4-2452.

FIR PLYWOOD KINDLING, BONE dry. No chopping. 1½ cords, spring special. $10 Kudra. 4-1755.

DRY FIR, 12" 1 LOAD, $10.75 Dry pine 1 load, $8.75 Dry cedar 1 load, $6.75. Nights only 3-5898

100% FIR BARK IN ALL SIZES. 2½ cords, $20. Kudra, 4-1755.

28 A BUILDING SUPPLIES

MOORE-WHITTINGTON LUMBER CO. LTD.
A Genuine Clearance of Regular Lines in
BRANDRAM-HENDERSON PAINTS
20% Reductions
B.H. English outside paint, regular per gal. $7.95 Now $6.35; per qt $2.40 Now $1.95
B.H. Perma Namel regular per gal $9.50 Now $7.60; per qt $2.80 Now $2.25
B.H. Eggshell Semi-Gloss, regular per gal $8.05 Now $6.45; per qt. $2.45 Now $1.95
B.H. Perma Flat Wall Paint reg. per gal. $8.00 Now $6.40; per qt. $2.40 Now $1.95
Swing Satin Latex Base, regular per gal $8.10 Now $6.50; per qt. $2.45 Now $1.95
B.H. Ready Mix Paint White, Now $3.89
B.H. Sunflex Cement Paint, regular per gal. $6.30 Now $5.00
(Ideal for industrial plants, can be applied to green concrete.)
The Moore-Whittington Lumber Co. Ltd.
Turn West at the Roundabout Two Blocks Down Hillside
2614 BRIDGE STREET 3-7106

210 Johnson Street West
2-2249—2-6621 Evenings 2-4032
CASH DISCOUNTS ON ALL PREPAID ORDERS
DEALS
on lumber in lots for garages, carports, fences, homes, etc. Bring your plans in, we will give you a free estimate.
LUMBER SPECIALS
6' 2x6" Fir S4S, each 30c
8' Imitation Siding, each 13c
6' 2x4" S4S, each 20c
6' 2x3" S4S, each 15c
6' 1x2" S4S, Fir or Cedar, each 8c
8' 1x4" S4S, each 14c
6' 1x3" S4S, each 7½c
6' 1x4" S4S, each 10c
6' 1x6" T and G, each 15c
4x4" Cedar, per lineal ft. 13c
6x6" Cedar, per lineal ft. 31c
Superior Grades
Price, per thousand board feet;
1½x10" Forest Cedar Siding, air-dried, random lengths $40
1x6" Tongue and Groove $34
1x8" Tongue and Groove $34
1x8" Shiplap, random lengths $34
8' 2x4 Studs, S4S $40
2x4" S4S, random $34

OPENING SPECIALS
642 QUEENS BUILDING SUPPLIES
2-6811
2¼" and 3½" per 100 lb. keg $12.45
Arborite, 36"x72"x⅛", per sheet $7.20
Building Paper, per roll 75c
Downspout, 2", 10' lengths, each $1.55
48"x96"x⅜" U/S Plywood, per sheet $4.16
48"x96"x¼" G1S Plywood, per sheet $4.64
36"x96"x¼" G1S Plywood, per sheet $8.88
5/16" 48"x96" per sheet $2.83
⅜" 48"x96" per sheet $3.25
We Deliver Anywhere
OPEN MONDAY TO SATURDAY, INCLUDING WEDNESDAY 8 A.M. TO 6 P.M.
ATOM LUMBER COMPANY LTD.

BUILDERS LOOKING FOR A BARGAIN?
Here at
CROWE GONNASON CO. LTD.
We Have
1x4, 6 and 8 DD knotty pine, suitable for shelving, garden furniture, etc. $80 per M
1x8 shiplap, economy grade $40 per M
(If bought in carrier lots $5 per M less)
2x3, S4S, economy grade, for studding, etc., on sheds, summer cottages or poultry houses, $25 per M
Nails, 2", 2¼" and 3½", common $11.25 per keg
Odd doors $4.00 and up to $9.00
Odd sash 50c and up
Odd screens 50c and up
Painting? We have an outside paint in white $5.95 gal.
FREE! SPLATTER COVER
With every two quarts of paint you buy
2324 Government St. Phone 3-7141

ATTENTION PLASTERERS, CEMENT FINISHERS
See the new Muller Plaster Mixers equipped with rubber-tipped blades and the EXCLUSIVE lifetime sealed bearings. The most modern of this type of machinery available. Up-to-date Power Trowels and Cement Mixers.
Also see our complete line of famous Goldblatt finishing tools. Quick service on Alberta Lime and Lime Putty and all Building Materials required for your business.
ISLAND BUILDING SUPPLY COMPANY
575 Gorge Road East Phone 2-5178 (Opposite B.C. Electric Bus Depot)

ZONOLITE $1.50 a Bag
VICTORIA RETAIL LUMBER YARD LIMITED
1961 GOVERNMENT 3-3139

28 A BUILDING SUPPLIES

STEWART & HUDSON Ltd.
MEMBER RETAIL LUMBERMEN'S ASSOCIATION

YES, STEWART & HUDSON CAN SUPPLY COMPLETE HOUSE ORDERS OF LUMBER FROM STOCK. OLD GROWTH UP-ISLAND FIR AND HEMLOCK—WELL SEASONED—GRADE AND QUALITY GUARANTEED BY OFFICIAL INSPECTION. MECHANICAL LOADING TO SAVE TIME AND MONEY. DELIVERED TO YOUR JOB ANYWHERE AT THE TIME YOU SPECIFY.

1x6 SHIPLAP NO. 2 & BTR. COM. The highest quality sheathing available, where an extra special appearance is desired. Price per 1,000 feet $80.00

1x10 SHIPLAP NO. 3 COMMON This is a good quality No. 3 shiplap, will satisfy the buyer looking for quality at medium price. Extra wide means fast application. A special volume purchase enables us to sell this below list at per 1,000 $70.00

1x8 SHIPLAP—PREMIUM GRADE This is a Stewart & Hudson specialty. Stock is resawn from 2" export-dimension to standard shiplap size. Unsorted after production means a large per cent of better quality included. A favorite with builders and contractors as grade nearly equals No. 3. Per 1,000-ft. lots $55.00 1x6 and 1x10 widths, per 1,000 $50.00

2x4 DRESSED NO. 1 AND 2 COM. Top quality framing lumber—you can be sure of full use in this grade—no waste or cutting—you can get the right lengths for the right job, too. Per 1,000 ft. 10', 12', 14' $90.00 16' $95.00 18' 20' $98.00

2x6 — 2x8 — S2S OR S4S All fir, hand picked joists. Nice straight grained and dressed to precision. A length for every need. Lengths, 8' to 20 ft., 1,000 ft. $96.00 2x10 as above, 1,000 ft. $99.00

2x4 DRESSED UTILITY GRADE An economical grade for low cost construction in homes or outbuildings. Much good lumber can be cut from random lengths and used for plates, studs, braces, headers, etc. Per 1,000-ft. lots $40.00

1x6 UTILITY TONGUE & GROOVE An economical wall sheathing—T&G joint fits tighter than shiplap—quality is higher too—a popular item with home builders—makes a nice tight subfloor or walls—lining basements, etc. Per 1,000-ft. lots $35.00

NAILS
Who said they were scarce on account of the steel strike?? Just let us know the size you need, we have 'em in stock—best quality too — 2¼" and 3½" per 100-lb. keg $12.50

QUESTION
Why does Stewart & Hudson offer monthly charge accounts and budget terms?
ANSWER: Because Stewart & Hudson believe that it is the most convenient way for the average customer to handle their purchases. Enables you to phone in orders for fast delivery. Each month end you receive a detailed statement of your purchases enabling you to keep up to date on your building costs. Avoids the necessity of carrying cash or writing numerous cheques.
(Q) Can anybody open a charge account at Stewart & Hudson??
(A) Well, almost everybody, provided you are a property owner and can supply credit references suitable for us to check and approve your account through the local Retail Merchants Credit Bureau. This service extends to residents in all country points—Sidney, Saanich, Langford, Colwood, Metchosin, etc.
(Q) How about longer terms, or a monthly budget account??
(A) Yes, this is a convenience for many homeowners — who wish to make additions and improvements to their homes—such as new steps—fix up rooms in basement or attic—floor tiles—built ins—insulation — painting, etc. — new furnace — electrical — plumbing, and even contractors' labor can be included. Amounts up to $2,000 and repayments over 24 months.
(Q) Are carrying charges very much for this service??
(A) Our service charges for budgets are moderate and in keeping with your needs. Rates are much lower than charged by most lending institutions. Security is covered by your signature only.

STEWART & HUDSON LTD.
2-2171 — 2-2612
405 GORGE ROAD
OPEN ALL DAY SATURDAY
LOTS OF FREE PARKING
Also at
DUNCAN LADYSMITH NANAIMO PORT ALBERNI

"FOREST" CEDAR SIDING
A Western Red Cedar Specialty Made in Victoria
This attractive and substantial cedar siding comes in two grades, Supreme and Quality, and your choice of rough or smooth face. "Forest" Siding can be oiled, stained or painted. Specify "Forest" Cedar Siding.
Manufactured by
BRITISH COLUMBIA FOREST PRODUCTS LTD.
(Victoria Sawmills Division)
Phone 2-7221
371 GORGE ROAD E.

R. A. GREEN LUMBER CO. LTD.
Douglas Street 4-7614, 4-3613
FACTORY SERVICE
Detail work from your plans. Kitchen units, counters, furniture.
LOW COST LUMBER.
1x8 Shiplap, 2x3, 2x4, 2x6, all dressed common random lengths, $35 per M ft
BERRY STEEL GARAGE DOORS
Let us modernize your present garage doors with these attractive, easy-to-operate metal doors. Call us for quotation installed.
BOAT LUMBER
Marine plywood, yellow cedar, hardwoods.
R. A. GREEN LUMBER CO. LTD.
Established 1913

MIX KWIK "JUST ADD WATER"
Dry-mix concrete. Ideal for setting clothes line poles or fence posts. 60-lb. bag 90c
Dry-mix topping Ideal for smooth-finishing of rough concrete walks or walls setting drain pipes, repairs, etc. 60-lb bag $1.20
Everything to Build Anything
SIDNEY LUMBER Limited
2333 Government Street
Phone 2-5187, 2-5188

ASBESTOS SIDING
Phone Gar Taylor, Direct 2-2331
WALL TILE, FLOORING, ROOFING, INSULATION
VICTORIA ROOFING & INSULATION
848 FORT EVENINGS 4-4818 2-2331

28 A BUILDING SUPPLIES

BUILDERS SASH & DOOR LTD.
COMPLETE MILLWORK SERVICE
SASH—Wood, Galvanized, Aluminum.
DOORS—Panel, Slab, Mahogany.
FRAMES — Window and Door Frames of Every Size.
CABINETS — Kitchen Cabinets in Fir Mahogany Birch
ESTIMATES — Free from your blueprints. We call and measure on the job.
Hardwood Lumber Imported Plywoods Boat Lumber
BUILDERS SASH & DOOR LTD.
350 Garbally Road 2-3171 2-3172
Open Saturdays till 12.30

SPECIAL!
Asphalt Emulsion Foundation Coating
Reg. $1.85 per gal New $1.19 per gallon
(In 5-gal. quantities)
Just another bargain from our complete stock of builders' supplies.
SHAWNIGAN LUMBER YARDS LTD.
3000 GOVERNMENT CALL 2-7261

HARDWOOD FLOORING
Are You Laying Your Own Floors?
Use the finest hardwood flooring available. Kept under ideal conditions in a properly-heated warehouse All grades available.
M. & M. FLOOR CO.
2903 Douglas Street at Topaz
Phone 4-0343; eves. 9-2053, 4-0403
Floor laying, Sanding and Finishing
Done by Expert Craftsmen.

DRYSDALE'S
SPECIALISTS IN CEDAR OR FIR SASH AND WINDOWS
For your protection all our Sash are dipped in Tim-Ber-Lox to protect against rot, warping and shrinking.
Let us measure your openings and quote you a price.
Drysdale Sash and Door Co. Ltd.
1720 Cook St. Phone 4-4411

FENCING FOR LESS
Plywood Projects and Plans
50 ft of fencing and nails at $15.50
12'x20' garage complete $146.50
Saanich Lumber Yards
Open ALL DAY SATURDAY
"From Producer to You"
3041 Douglas Street 3-3486-7 Eves 4-3508

PELLA ROLSCREENS
THE MODERN FLY SCREEN
Pella Wood Folding Doors
FLEXALUM TWI-NIGHTER VENETIAN BLINDS
B. T. LEIGH
736 NEWPORT 3-9683

Parker, Johnston LIMITED
1314 BROAD STREET 2-9181
"Uptown Convenience"
Complete Building Supplies
Youngstown Kitchens
Johns-Manville Insulation
Lumber—Plywood—Arborite
Floor Coverings, Roofing, etc.

IRONCRAFT PRODUCTS
Iron Railings — Interior, Exterior Wrought Iron Work
7-2313, Eves. 4-0691—Cedar Hill Crossroad, near Shelbourne

Langford Building Supply 8-1724

ALL TYPES OF SAND AND GRAVel, fill, drain pipes cement, etc. Construction, 760 Topaz Day phone Our specialty, fine quality road gravel, only $2 per yard. Quick service Now is the time to fix your driveway. O.K. Building and Construction. 5-1812; night, 4-3457.

ROAD GRAVEL, NAVYJACK, SAND, fill, moving and hauling of dirt. O.K. Building & Construction. Day, 5-1812, night 4-3457.

85 SPLIT CEDAR FENCE POSTS for sale, cheap. Inquire caretaker, 721 Linden Ave., Victoria.

28B CLOTHING, FURS, SHOES, ETC.

LARGE VARIETY OF USED clothing, reasonable prices. Goodwill Enterprises Store No. 1, 560 Yates, opp. post office 2-8315; Store No. 2, 143 Menzies, 5-2832.

CHILDREN'S SHOES FITTED AT home. Foot Prince 4-0323.

28 D FURNITURE

August Furniture Sale
Trade-In Specials
Spool design bunk beds, complete with ribbon springs and mattresses $79.50
Ivory drop-leaf table and four chairs $19.50
Large walnut china cabinet $39.50
8-Piece walnut dining suite $95.00
Davenport (green velour) $29.50
2 Walnut 3-drawer chests, ea. $29.50
Good Kroehler chesterfield suite, green frieze $125.00
Occasional and easy chairs from $5
HOME FURNITURE
825 Fort Street 2-5138

FURNITURE SPECIALS
Odd chiffonier in bleached mahogany, regularly $59.50 $39.75
2-piece davenport suite, regularly $229 $169
Gain-a-day convertible washer and dishwasher (used) $139
Moffat electric range (used) $79
STANDARD FURNITURE
Bargain Basement
Downstairs in Scollard Building View Street

FURNITURE SPECIALS
6-piece walnut bedroom suites from $69 to $129
Convertos from $8 to $65
Walnut table and four chairs $39
7 refrigerators, all in good order. From $47 to $125
Electric rangettes. Good condition. $16 to $29
PANDORA USED FURNITURE
1050 Pandora (near Cook) 3-6319

THERE'S HIDDEN LIFE
And beauty in your worn chair or sofa and Hagel's Chesterfield House quickly brings 'em out! Stop by and see our large selection of fabrics. Take a look at other furniture we have rejuvenated. Phone 4-3042. 536 Johnson St.

YOUR MATTRESS REBUILT LIKE new at a genuine saving Upholstery repairs Box springs and couches rebuilt Atlas Mattress Shop 2714 Quadra at Hillside 4-4925

KILSHAWS AUCTIONEERS WE BUY — WE SELL WE APPRAISE 4-6441

SMALL CHESTERFIELD AND VANity dresser. 5-2137.

28 D FURNITURE

AUGUST SPECIALS
Complete 7-piece living room group $199.50
Top quality Wilton tone-on-tone carpet. Regular $10.95 per sq. yd., for $7.95 per sq. yd. Example, 9'x12' bound, $99.50.
Terms 10% Down
VOGUE FURNITURE
Out of the High Rent District
860 Yates 4-3111

Oak Record Cabinet $14.50
Small Walnut China Cabinet $35.00
7-piece Walnut Dining Room Suite $145.00
Studio Couch, good condition $29.50
Baby Buggy $12.50
HOLLAND BROS. & CO.
824 Fort Street 3-0913

DE LUXE ROLLAWAY, SPRING-filled mattress, new, $25. Walnut step table, $25. Five-piece kitchen set. Electric range. Refrigerator. Oil circulating heater. 1224 Richardson. 2-5753.

TOASTED MAHOGANY DINING room suite, limed oak coffee table, foam rubber chesterfield suite; Oriental rugs, 9x6 and 12x9, in very good condition. 9-4094.

ENGLISH LIGHT OAK DINING table, chairs and Welsh dresser. Chinese carved teak desk. Croquet set. 3-8290.

3-PIECE ANTIQUE BEDROOM suite, beautiful condition, sacrifice. 7-2608 or 4-6588.

IMPERIAL LOYALIST CORNER cupboard, dark finish, good condition. $60. Phone 9-3371.

WALNUT VENEER LIBRARY table, 6' x 3', late Victorian loveseat, good condition. 4-7273.

3-PIECE CHESTERFIELD SUITE IN perfect condition. $175 or best offer. Phone 3-5711.

THREE PIECE CHESTERFIELD cleaned, demothed, sanitized in your home, $12 Work guaranteed. Ambassador Home Service. 2-5532.

MAYNARD & SONS AUCTIONEERS AND APPRAISERS Contact us before selling 733 Johnson Phone 4-5921

FOR THE BEST BUY IN USED MODERN FURNITURE SEE THE ACME FURNITURE, 618 PANDORA. One Block West of the City Hall.

FRENCH POLISHING REPAIRS furniture refinishing Specialty Finishers 751 Discovery St 2-4612

LARGE WOODEN CRIB, DROP-side, panel ends. $16.50, 1225 Hillside.

NOW YOU CAN GET BEAUTIFUL corner cabinets at Fahy's Antique Repair Shop 608 Cormorant St.

28E MUSICAL INSTRUMENTS

WARD'S INVENTORY SALE
ENDS TUESDAY, JULY 31
SPECIAL
GETZEN TRUMPET
Fast valve action, copper bell, gold lacquer finish. Complete in de luxe case.
Regular price $185.
SPECIAL $132
20% OFF
RECORDS — MUSIC
PIANO ROLLS — ACCESSORIES
INSTRUMENTS
Ward's Music Ltd.
1320 BROAD ST. 2-8146

Sheet Music - Instruments
735 VIEW ST. PHONE 2-1311
Western Music Co. Ltd. Victoria Branch

PROFESSIONAL INSTRUCTION PIANO
BERNIE PORTER MUSIC STUDIO
1000 Blanshard Street 2-9542

HEINTZMAN & NORDHEIMER pianos, new and used, for sale or rent. Showroom at 2020 Douglas. By appointment 3-0248 any day or any evening. Transportation provided. Exclusive agents. Fletcher Bros. Ltd. (Walter Fletcher)

SMALL PIANOS OF QUALITY, completely reconditioned, reduced in price. For rumpus room or practice purposes. Phone Fletcher Bros., 3-0248

USED NORDHEIMER PIANO AND bench for rent. Only 50 inches high. May purchase later if desired. Terms, $15 month. Phone Fletcher Bros., 3-0248

FOR SALE — ITALIAN ACCORdion, 120 bass, in excellent condition. On view at Ward's Music. Ask for Dr. Wilson's model, $150. Or Phone 9-2105.

BALDWIN, HAMMOND AND MINshall electric organs from $465 up. Baldwin pianos. Willis Organ & Piano Co., 600 Courtney. 2-4712.

BRAND NEW HOHNER PIANO-accordion and case, three switches. Cost $229.50. Will sacrifice for $129.50. Terms. 3-0248.

LOVELY LIMED OAK PIANO, like new. Must sell, moving to California. 9-4094.

SMALL PIANO FOR RENT, $7 PER month. Rent applied if purchased. 3-0248.

STARK PIANO COMPANY For quality pianos, tuning and repairing 828 Yates St 3-0741

FOR SALE — COMPLETE SET John Grey Autocrat drums. Excellent condition. $350, terms. 2-5366.

WILL EXCHANGE NEW RCA VICtor television for good piano. 3-0248.

HEINTZMAN & CO. BABY GRAND piano for sale. 3-0248.

WANTED TO PURCHASE, A SMALL piano. 3-0248.

28F TELEVISION and RADIO SALES and SERVICE

KING TV
SALES — SERVICE
TV — PORTABLES — RADIOS
AUTO RADIOS
CONVENIENT DRIVE-IN SERVICE
CORNER JOHNSON AND BLANSHARD
4-9913 4-9913

FOR GUARANTEED TV REPAIRS
By QUALIFIED TECHNICIANS (Member of R.E.T.A.)
Butler Brothers Supplies Ltd.
3396 Douglas St Phone 3-1511

WE MOVE AND RE-INSTALL your 20-foot antenna for $12, 30-foot for $15. Prompt service. Edward Drew Television. 745 View. 2-8511.

LARGEST ASSORTMENT OF TV antennas, parts and accessories in Victoria. Edward Drew TV Ltd. 745 View St. 2-8511.

BEAUTIFUL LIMED OAK BARTram RCA Victor 21" TV, complete with antenna. Cost $540, will sell for $400. Going to California. 9-4094.

ATKINSON & PEARCE Guaranteed Service and Repairs to all makes of radio and TV. 2-8521 1030 Hillside Avenue

ELECTRONIC TELEVISION SERvice. Television and antenna repairs 2903 Douglas Street. 3-5821.

TELE TECH SERVICES LTD. 922 Meares St 4-7512 Staff holidays July 14 to 29.

PORTABLE RADIO, BATTERIES and T.V. service Kent's Ltd. 742 Fort. 3-3513

TV RADIO REPAIRS — COAST Electronics, 1112 Langley. 3-5544.

HAULTAIN RADIO ELECTRONICS. Holidays till July 31. Service 2-3714.

PLAYER PIANO ROLLS, LIKE new, from 75c up. 3-1676 evenings.

28F TELEVISION and RADIO SALES and SERVICE

TV REPAIRS
TV SETS REPAIRED IN YOUR home by a qualified technician. Same reasonable rates days, evenings and holidays
SUPERIOR TELEVISION
7-1123 until 9 p.m.

VICTORIA WEST
RADIO AND TELEVISION
Drive-In or Home Service
Car Radios a Specialty.
76' Esquimalt Road 2-4413

28 G REFRIGERATOR SALES and SERVICE

$50
Trade-in for your old refrigerator on a new 10 cu ft.
1956 GIBSON REFRIGERATOR
Your trade-in as down payment. Regular $299, less trade-in. YOU PAY ONLY $249.00.
HUMBER'S
531 Bastion Phone 5-1456-7-8

EXPERT REPAIRS ON REFRIGERators and freezers; also factory enamel refinishing on all appliances. Used refrigerators, $50 and up. Refrigerator Refinishers Ltd 3-5877

10 CU. FT. ICE CREAM CABINET or home freezer, $200. Walk-in cooler with frigidaire blower coil. $300. 3-7831 days.

GROCERS, ATTENTION! — 8-FT., two-deck, self-serve dairy case, complete with compressor and controls. $325. 3-0323, week days.

MONARCH ICE BOX, 6 CU. FT. $35. Phone 3-9046.

REFRIGERATOR FOR SALE, 3-5490.

28H SPORTING GOODS

FISHERMEN
Herring Magic and Rubber Strip.
Herring Magic and Rubber Cut Plug Both proven fish getters and both now in stock.
Don't miss the thrill of using this NEW LURE
DICKINSON & DUNN
Back of the Bay on Arena Way

SET OF GOLF CLUBS (GENE Sarazen), mostly new. And convoy cart, 3-8531, before 6 p.m. for information.

FLY CASTING ROD AND REEL, also light salmon tackle. A1 condition. 9-3189.

CO2 PLAINSMAN AIR PISTOL — 3-2098.

38.55 WINCHESTER. GOOD CONdition, $30. 2-0062.

ALL TYPES FISHING TACKLE. Peets Tackle, 574 Johnson. 3-3652.

28 J SEWING MACHINES

MIDSUMMER SALE
Reconditioned Sewing Machines Hand, treadle, portable, electric, also console electrics, assorted makes. Call and look them over.
TAYLOR & CO.
816 Fort

MAKE US AN OFFER Overstocked on used Singer treadle and portable sewing machines. Come in and look them over. Elna Sewing Machines Ltd., 742 Yates.

28K BICYCLES and MOTORCYCLES

LES BLOW'S MOTORCYCLE SALES —Save up to $200 on July specials. Your choice from 70 new or used models. Cars taken in trade, up or down. Terms. 4-7843. 2647 Douglas.

MOTORCYCLES WANTED
BSA 125 CC OR SIMILAR, GOOD condition essential. State full details and price. Cash buyer. Box 798 Victoria Press.

SEE OUR HUGE DISPLAY OF RALeigh and C.C.M. bicycles. Convenient terms. ROBINSON'S 1307 Broad St. 3-6212

EXPERT BICYCLE REPAIRS, ALL makes; prompt service, 3-speeds specialty, free estimate. Victoria Sporting Goods, 1410 Douglas. 4-7374.

BICYCLES, THREE-SPEED, $39.50. New tires, $1.95. New tubes 95c. Bikes, all sizes. Repairing while you wait. Aaronson's 585 Johnson.

BROOKLANDS MOTORCYCLE SALES & SERVICE LIMITED Many Models to Choose From 937 Fort New and Used 3-5926

CARMICHAEL'S For bicycles, repairs and accessories. 747 Pandora. 2-9728.

RENT-A-BIKE, 25c HOUR UP. Overseas Cycle, summer lot, 901 Douglas, 2-0232.

125 CC. SPRING FRAME, RELIable. Will take reasonable offer. 3-4036.

1952 125-CC. MOTORBIKE, ONLY 8,000 miles and has windshields. 2-6405.

BSA 500 TWIN MOTORCYCLE, splendid condition. Can be seen 1245 Oxford.

GIRL'S BICYCLE, VERY GOOD condition. 4-5322.

BICYCLE SALES AND REPAIRS Overseas Cycles, 624 Fisgard, 2-0232

28 L STOVES and FURNACES

SOUTHALL'S SPECIAL
24" Steel Furnace, sawdust, stoker or oil $75
Used Hotpoint 4-burner electric range with pressure and deep well cooker, 5 years old $190
Used hot water heating boiler for oil or sawdust or stoker $50
Brand new, save $80. McClary 4-burner gas range. Regular $279. Now only $199.50
3-burner Findlay gas stove $35
New McClary 4-burner gas range $132.50
Used Reyburn cooker $199.50
SOUTHALL'S
745 Pandora 4-2961

CYCLOS OIL RANGE INSTALLED $309.50
Butler Brothers Supplies Ltd
3516 Quadra St Phone 3-6911

ALL WHITE ENAMEL CYCLOS OIL ranges, only $289.50 completely installed with gravity system plumbing, base plug, etc. Clean, efficient operation guaranteed. C. Tayler Home Appliances, 705 Johnson St. 3-3281.

"PACIFIC" The famous sealed-in-steel furnace and oil units that cannot smoke Gives you a lifetime's satisfaction PACIFIC SHEET METAL WORKS LTD 1009 Yates 2-3169

PACIFIC PROPANE Will engineer a propane gas fired warm air or hot water heating system for your home. Estimates free. 2012 Douglas (opposite Crane's) Phone 2-8711.

L-O-O-K! Williams Oil-O-Matic Lo-Pressure heating, the finest on the market. Contact W. R. Menzies & Co. at 911 Fort St. for a free estimate now. 3-1112.

FURNACES INSTALLED AND REpaired Shaw Sheet Metal. 2116 Government 2-2342 days 9-3148 nights

FREE ESTIMATES ON OIL FURnace and range installations. A. S. Bowker Plumbing & Heating. 2-3642.

SOUTHALL'S YOUR McCLARY dealer Warm-air and hot-water heating; custom installations 745 Pandora. 4-2961

VICTORIA FOUNDRIES LTD. 4-2124. "Radio" furnaces, stove and furnace parts.

USED RANGETTES AND WESTinghouse roaster ovens; reasonably priced and in good condition. Kent's Ltd., 742 Fort. 3-3513.

28 L STOVES and FURNACES

KEMAC AUTOMATIC OIL FLOOR furnace in good working order. Complete with oil tank, stand etc. Cheap for cash. 3218 Bellevue.

18" McCLAREY SUNSHINE FURnace No. 10. Excellent condition. Including all duct work. See before dismantled. $50. 2-5880.

19-INCH PACIFIC WELDED STEEL hot air furnace. $75 complete. 916 Empress Ave. eves.

16" RADIO FURNACE, CASING and pipes, excellent condition. $45. 3-2316.

MOFFAT ELECTRIC TABLE-TOP range, in good condition, phone 9-2845 or call at 3875 Carey Rd.

FURNACE REPAIRING AND INstallation air conditioning Free estimates Hugh Neuman 4-2008

WE SELL, SERVICE AND INSTALL Cyclos, Fawcett and Quaker oil ranges Eagle Sales 1016 Fort St 2-3923.

UNIVERSAL OIL FURNACES AND furnace repairs. Free estimates. Model Sheet Metal 3-3915 2010 Douglas Street.

USED OIL AND COAL AND WOOD ranges for summer homes; special price. $25 and up. Eagle Sales 1016 Fort. 2-3923

FAWCETT RANGE, WARMING closet and waterfront, white enamel. $59.50. Carter's Stove Store, 820 Fort. 3-3511.

CHEAP HEAT WITH LITTLE OR no attention. The Booker soft coal self-feeding furnace. 93 per cent efficient. Phone 2-9895.

FOR SALE — ONE COMPLETE wood and coal furnace with air-conditioning unit. $175 or nearest. Phone 7-2420 after 5 p.m.

USED WARM AIR FURNACES, 18 and 20-inch, cast and steel. Used Cylos ranges. 4-4091, 3-1037.

MOFFAT RANGE, FULLY AUTOmatic, oven, warming oven, 40 in. $130. Perfect condition. 2-9795.

McCLARY CHARM WOOD AND coal range with waterfront, like new. What offers? 2-0363 evenings.

CENTRAL HEATING FURNACE, $35. 2-7043.

ONE OIL STOVE, DRUM AND stand, $40. 4-2789.

SMALL GURNEY WOOD AND COAL range, $25. 1224 Richardson. 2-5753.

DUO-THERM OIL HEATER FOR sale, as new, with electric fan. Phone 4-4993.

FOR SALE—18" CAST IRON FURnace. Phone 5-1670.

MOFFAT GAS RANGE, 4-BURNER, single oven. $65. 3-1960, 151 Linden.

FOR SALE—USED STEEL AND cast iron furnaces. 4-9391.

4-BURNER ELECTRIC RANGE — Good condition. 2-0785.

28M MACHINERY

USED POWER SAWS
ALL MAKES
$50 AND UP
RENT A CHAIN SAW
RAMSAY MACHINE WORKS LTD.
1630 Store St. 4-5314

FOR RENT
Compressors Concrete Breakers Rock Drills Pumps Mixers
I.E.L. Chain Saw Agents
Alf Becker 2981 Tillicum 4-6414

FRANK WHITE'S NEW MACHINE shop, 660 Discovery. Precision machine work. 5-4713.

RENT A CHAIN SAW, RAMSAY MACHINE WORKS LTD. 4-5314.

28 N GARDENS and SUPPLIES

FERTILIZERS

LET US KEEP YOUR LAWN LOVELY ALL SUMMER WITH FAMOUS
"FOLIUM" SPRAY-FEEDING
C. J. McDOWELL
3-4138

FERTILIZE NOW USE DUCK guano for best results Rosebeds, flowers vegetable and lawns. 80c sack. Sidney Duck Farm Phone Sidney 180 We deliver

WELL-ROTTED FARM YARD MAnure, cow, pig and chicken. Any quantity, large or small, delivered. 9-1100.

SEE S & P FOR FERTILIZERS, lawn sprinklers, hose, etc. Scott & Peden Ltd., 506 Cormorant Street.

GRASS AND HAY CUTTING

LONG GRASS CUTTING Machine enters small gate. Wightman, 7-2453

TALL GRASS CUT — 9-2482.

MOWER SALES AND SERVICE

ROTOTILLER-POWER MOWERS SALES AND SERVICE HORWOOD BROS. GARAGE GOVT. AT HERALD 3-4021

LAWN MOWERS PROMPTLY sharpened, collected and delivered PRICE'S KEY SHOP 847 Fort 4-8221

BEST BUY IN POWER MOWERS is Toro from the Service Centre and Lawnmower Hospital Corner Broad at Cormorant Phone 3-5552

GUARANTEED MOWER SHARPENing, repairs. Lou's, 612 Cormorant.

NURSERY STOCK

THE FUCHSIA GARDENS, COLwood. Selling new varieties and old favorites. Palmer, 8-1959.

BEDDING PLANTS, NURSERY stock. The Shrubbery. 757 Fort. 3-5915.

SEEDS, BULBS AND PLANTS

PETUNIAS, SWEET WILLIAMS, Forget-me-nots, Begonias, Wall flowers. 1264 Denman.

PLOWING, ROTO VATING AND CULTIVATING

SHINGLES TRACTOR SERVICE—Mowing, raking, plowing, brush cutting, levelling 9-1673

MacFARLANE TRACTOR 3-7808 Plowing, backfilling, rotovating.

GARDENS ROTOTILLED A HANsen. Phone 7-2430

PLOWING, CULTIVATING, LAWNS Carlsen, 2-5445.

TOP SOIL, ROCKS AND FILL

TOP SOIL, PEAT SOIL, MANURE, rock, gravel, mushroom compost, manure by the sack H. Nixon 9-1937

DRIVEWAY GRAVEL, ROCK FILL and soil. Cement gravel. 4-9421.

TREE PRUNING AND SPRAYING

SCIENTIFIC PRUNING, SPRAYing of shade, fruit trees. Trees felled, chain saw, chemical spraying, brush grasses, weeds, moss. 2-1676 Charles A. Cowie 3-1668

28O FARM IMPLEMENTS

FARMALL "A" TRACTOR
With single disc, mounted plough, mounted cultivator and drag harrow $550
John Deere "40" Tractor, new condition $1395
Oliver "60" Tractor, offers.
1952 Ford Tractor with Sherman backhoe, in good condition $3500
Simplicity Garden Tractor with implements $185
BUTLER BROTHERS SUPPLIES Ltd.
3516 Quadra 3-6911 Keating Crossroad Keating 90

1955 Ferguson tractor, as new only $1,425
McGee front end dozer blade 275
Ford or Ferguson front end loader, almost new 275
Clipper Combine, A-1 condition 495
John Deere Forage harvester, late model, A-1 condition 1,100
F. & F. TRACTOR EQUIPMENT LTD.
3940 Douglas 3-7843

28O FARM IMPLEMENTS

Rotovator for Ford tractor $295
Frost & Wood binder 6 ft. $80
Clifford rototiller $250
Jari power Scythe $115
8N Ford tractor, overhauled completely, painted and ready to go.
Mayhew, Strutt & Williams, Ltd.
2312 Douglas St. Phone 4-3923

SIMPLICITY TRACTOR WITH cultivator, $110. Apply at 3635 Iona Drive, Mt. Tolmie.

28 P ANTIQUES, CHINA

OUR 22-YEAR PRIVATE COLlection of antiques. Owner leaving for Europe. Collection of antique, Victorian, Chinese, Spanish furniture; Chinese rugs, British India, Malabar; beautiful chandelier, Baetz carved dining room suite, 9-piece, antique; beautiful cut glass, crystal bowls and decanters, vases and figurines, English, French, Dutch, German, Chinese Oriental; oil paintings by Trouillebert, De Grandmaison, J. Hamilton, J. Noble-Carlow, 2 watercolors by J. Hill, London; 2 watercolors by Eric Freifeld, R. Cameron, N. H. J. Baird, R.O.I.; old Steinway grand piano, 24" Westinghouse television. Many other items. Apply 819 Cook St.

28R TOOLS FOR SALE OR RENT

ALL TYPES OF TOOLS FOR RENT ROBERTS MACHINERY 2507 Government 4-4813

RENT-A-TOOL 2108 Shelbourne 3-2314

28X MISCELLANEOUS FOR SALE

Mc & Mc
S.W.P.
EXTERIOR FIRST-QUALITY HOUSE PAINTS
15 COLORS TO CHOOSE FROM
$8.40 Gal. $2.60 Qt.
ALSO 33 TOWN AND COUNTRY BASE AND TRIM COLORS
SPECIAL CLEARANCE
HOUSE AND FENCE PAINTS
White and Colors $4.95 Gal.
4" SIMMS NYLON BRUSHES SPECIAL—$2.29
2½" SIMMS NYLON BRUSHES SPECIAL—$1.59
ENAMELOIDS
Discontinued Colors, To Clear — ½ Pt. 59c 1 Qt. $1.95
ROCKTITE STUCCO AND CEMENT PAINT. 5 LB. PACKAGE, SPECIAL, 99c
Mc & Mc
1400 GOVERNMENT 4-1111
Free Customer Parking Lot. Enter from Cormorant Street

GO CAMPING!
A Holiday Everyone Will Enjoy and Anyone can Afford
Economy Palmetto Tents, 9x9x6.6, with poles $37.95
Economy Palmetto Tents, 9x12x7 $58.95
Jeubro Wall Tents, 6x8x2—White—$26.00 Waterproof $31.75
Jeubro Wall Tents, 8x10x3—White $37.50 Waterproof $46.00
Jeubro Pup Tents, 4x6x4 $8.95
Jeubro Pup Tents, 4½x6½x4½ $13.50
Wool-filled Sleeping Bags $7.95 to $14.95
Dacron-filled Sleeping Bags $17.95 to $35.00
Down-filled Sleeping Bags Reg. $18.95 Special $15.95
Plastic Air Mattresses $5.95
Canvas Water Bags, 1 gallon $1.25
2 gallon $1.50
Ground Sheet, 6.6x4.6 rubber coated canvas $5.00
JEUNE BROS.
OF VICTORIA LTD.
CANVAS GOODS SINCE 1886
570 JOHNSON STREET
4-4632 4-4633

CAMERA SALE
Owner leaving for Europe
Leica f1.5 five interchangeable lens. Land camera, late model with flash. 4x5 Speedgraphic with flash gun. 4x5 Press King with flash. 3¼x4¼ Crown Graphic, flash, Ektar 4.7 Super Ikonta-B 2.8 Tessar. 35 mm Voigt Bessa f2 automatic. 2¼x2¼ Natl Graflex. 3¼x4¼ Natl Graflex. 4x5 Natl Graflex Camera lenses from 2" to 18". Ross telescope, bubble sextant, Ewer & Leahy sextant. Victor 16 mm sound projector, 16 mm Victor projector, Kodascope 16mm model G projector, many other items. Film plates, holders, tripods, etc. Apply 819 Cook St.

TODAY'S Used Appliance Special
IRONER
GENERAL ELECTRIC ROTARY IRONER MOUNTED ON WHITE ENAMEL ROLLABOUT BASE. LIKE NEW. Special
$95.00
HUDSON'S BAY COMPANY
Used Appliances, 3rd Floor

CAMPING TENTS
Fully adjustable steel Roomaster tent frames (does away with centre pole) $15 each: get one for your Palmetto or tourist tent. Adjustable steel umbrella frame, $7.50; Adjustable steel tent poles $2 and $2.65; waterproofing $3 per gallon; ground sheets 3'8"x7' $3; 5'x7' $4.75; steel tent pegs 9" 10 cents each; 7½" cents each.
Victoria Tent and Awning Co.
813 Balmoral Road

16-MM. B & H. SOUND PROJECTor, complete, $175. Webster wire recorder, $75. 30-W. P.A. system, complete, $95. 48" Cap. Beaver scroll saw, $85. Delta ½" floor model drill press, $110. Beaver 36" lathe and tools, $75. W-T belt and disc sander, complete with motor, $85. Boy's 26" bicycle, $20. Small ice box, $10. Three-mirror vanity dresser, $15. Phone 4-9298 after 6 p.m.

FINAL SALE, 2583 MUSGRAVE—TV booster, coffee table, end tables, fire basket, smoker, dining table, 6 chairs, china cabinet, kitchen set, bedroom suite, vanity and stool, Simmons bed, washer, toys, tricycle, wagon, outdoor swings, scatter rugs, lamps, card table, vacuum cleaner, sewing machine, miscellaneous. 3-2735.

SAVE
That Leather Handbag
We repair anything leather, school binders, wallets, luggage, belts, even saddles.
JOHNSON LEATHER GOODS
Douglas Street (opposite Eaton's)
Phone 2-6633

28X MISCELLANEOUS FOR SALE

Woodward's SALE OF USED APPLIANCES

SEWING MACHINES

Treadle sewing machines from $12.50
Mason portable sewing machine $49.00
Raymond treadle $12.50
White treadle $12.50
Singer console electric $69.95
Singer treadles $25.00

WASHERS

Gainaday $69.00
Easy Plunger $45.00
Bendix automatic, from $89.00
Hotpoint, with pump $82.50
Connor $49.00
Easy Spindry $129.00
Others from $19.00

RANGES

Quaker oil range $129.00
Wingham Clipper, oil $98.00
Moffat 30", all automatic Propane gas range, new $260.00
Moffat Automatic 5-element electric range, double oven $150.00
Apt. size electric range $32.50
Findlay electric range, high-speed elements $119.00
Moffat Cottage, gas $119.00
McClary, 4-burner gas $109.00
Estate gas range $98.00
Gurney, table-top $98.00
Gurney, gas-oil combination $89.00
Coal-wood ranges $49.00
Norge automatic electric $149.00
Gurney electric $95.00
Beach electric range $109.00
Acme electric range $82.00
Woodcrest electric hot water tank $72.50

PIANOS

Ennis Upright $149.00
Dominion $229.00

TV's AND RADIOS

21" Admiral, side controls, on swivel base $189.00
RCA Victor battery radios for summer camp (new) $29.95
17" Addison combination radio, cabinet model $169.00
21" Admiral with matching base $139.00
21" Chisholm console $189.00
21" Victor console $189.00
TV bases, each $6.95
RCA Victor console radio $19.00
3-Speed plug-in phono $14.95
Ice boxes $7.95 to $9.95
New outboard motors, 3 h.p. to 3 h.p.
Gladiron rotary ironer $45.00

Woodward's USED APPLIANCE SHOWROOMS
750 PANDORA 2-8932

GET READY FOR YOUR **HOLIDAYS**
Have Your Luggage Repaired Now!
NORRIS LEATHER GOODS
1320 GOVERNMENT STREET

BAR-B-Q
CHARCOAL BRAZIERS ROTTISERIES TOOLS
Chef's hats and aprons, everything for barbecuing.
FLETCHER BARBECUE EQUIPMENT & SUPPLY CO.
2030 DOUGLAS ST. 3-8913

GOOD VALUE!
Bath mat sets, 2-piece, rubberized backs from $1.98 to $3.19. Heavy printed bath mat only $1.98
BARGAIN BUYS
648 CORMORANT STREET
Opposite City Hall

YOU'LL SAVE
And you'll choose from a wide selection of furniture and appliances when you shop EATON'S Trade-In Department, 636 Broughton Street, opposite the Coach Lines Depot.
T. EATON CO. CANADA LTD.

A.B.C. ELECTRIC
Household Appliance Repair Specialists 809 Fort Street 4-3113

FAWCETT COAL AND WOOD stove, good condition, $15. Three-quarter white enamel bed, springs, mattress, $5. Hot water tank and insulated jackets, $15. Two electric water heaters with thermostats and fuse boxes, $15 each. 170 Hartland. 9-4385.

NAVY DAY!
Assemble a model of your favorite fighting ship: Subs, Aircraft Carriers, Cruisers, Destroyers, Landing Craft, Hospital Ships and Tenders.
HOBBIES & CRAFTS UNLIMITED
741 View 2-7832

4-6221
Suitcase and trunk lock repairs
All Types of Keys Cut While You Wait
Guaranteed Fit
PRICE'S KEY SHOP
847 Fort Street Phone 4-6221

ASTRAL REFRIGERATOR WITH new unit, guaranteed, $59.50. Thor washing machine, good condition, $39.50. White enamel "Good Cheer" wood and coal range, $35. At C. Tayler Home Appliances, 705 Johnson. 3-3281.

PRIVATE LIBRARY
Canadiana, Americana out of print and old books. Old children's books, art books, colored flower prints, etc. Evelyn M. Brown, Keating 53G.

$25 FOR YOUR OLD BOILER ON a new glass-lined electric hot-water heating tank. Regular $159.50, less trade-in—you pay only $134.50.
DELTA ELECTRIC
714 Cormorant 4-7416

WE RENT
Carriages, go-carts, play-pens, high chairs and cribs. Day, week or month.
ROBINSON'S
1307 Broad 3-6212

MONO "32" VARNISH—PLASTIC-type varnish for interior, exterior use. Floor, furniture, woodwork, boats, etc. Regular price half pints 90c each. Special price now 65c at Mc & Mc, 1400 Government St.

FLOOR SAMPLE SPECIAL
Norge automatic push-button washer, very special at $229. At C. Tayler Home Appliances, 705 Johnson. 3-3281.

DEEP-FREEZE FREEZER CHEST, never been used, ideal for small family. Capacity 8 cubic feet. Holds 268 lbs. Selling for $250. Cost $395. 8-2751.

BALDINETTE 35-MM. CAMERA with f 28 lens and coupled rangefinder, complete with case, $69.50. VICTORIA PHOTO SUPPLY LTD. 1015 Douglas St. 3-3242

STANDARD GENERAL MOTOR frigidaire, dark oak dresser and bed, ribbon spring and spring filled mattress, Beatty electric washer. 4-0334.

48 BEAUTIFUL COLORS TO choose from in S.W.P. exterior house paint.
SHERWIN-WILLIAMS STORE
Oposite Rose's Phone 4-3013

BEST GRADE GREEN SHINGLE stain $3.65 per gal. $17.75 per 5 gals. International Paints (Western) Ltd., 711 View Street, Victoria B.C.

WHITE ENAMEL RANGE, $20. Grey gabardine suit, size 16, $15. 3-piece, red gabardine child's coat set, size 3, $5. All in very good condition. Phone Keating 131G.

WALL TENT FOR SALE, WITH poles and pikes, white color, Egyptian linen. Information, 1192 Fort Street, or 5-4773.

28X MISCELLANEOUS FOR SALE

CLEARANCE USED APPLIANCES

REFRIGERATORS

Paragon freezer display case $375.00
Frigidaire 49.50
Stewart Warner 109.50
Monarch ice box 9.95
Universal 29.95
Leonard 49.50
Mayflower 49.50
Domestic apartment-size 99.50
Philco, excellent condition 149.50

RANGES

Rangettes, good condition, 110 and 120 volts. From $19.95
Wood and coal ranges 19.95
Sawdust burner ranges, white enamel 49.50
White enamel coal and wood range 49.50
General Electric combination electric range, like new 229.50
Norge 40" electric range 59.50
2 Acme 21" cottage ranges. Each 69.50
Fawcett white enamel oil range 89.50
Moffat Roper gas range, with boiler 89.50
Brand new Frigidaire apartment range 179.95
Westinghouse 40", double oven, automatic range 189.00
Gurney 40" De Luxe, fully automatic, with plus features 199.95

COMBINATION RANGES

Hotpoint electric, wood and coal range $59.50
Moffat grey enamel, gas, wood and coal 69.50
Gurney gas, wood and coal; white enamel 89.50

WASHERS AND IRONERS

10 only—Brand name washers $19.95 to $99.95
1 Bendix automatic 119.50
Beatty Ironer 59.50
General Electric ironer 59.50
Used electric motors 10.00

TELEVISION

21" Crosley $159.50
21" Sylvania, with base 229.50
21" Motorola, blonde (new model) 250.00
17" RCA combination 279.50
21" Admiral 159.50
21" RCA 129.50
21" Motorola 179.50
Used combination radio and record players $59.50 to 159.50
Used Console radios $19.95 to 59.95

MAIS
1821 Cook Street
2-4131 - 2-8790 - 5-2436

ARGUS C3—35 MM. CAMERA AND case in new condition $47.50 VICTORIA PHOTO SUPPLY LTD. 1015 Douglas St. 3-3242

NORGE OVER 10 CU. FT. JET-D-Frost refrigerator. Was $379. Special at $299. Other appliances at reduced prices. Eagle Sales, 1016 Fort. 2-3923.

USED WASHING MACHINES $19.95 and up. Used console model radios $9.95 and up. Kent's Ltd. 742 Fort 3-3513

ADDING MACHINES, CASH REGisters, scales, power meat saws, tenderizers, slicers, etc. C. G. Owen & Son, 939 Johnson 4-9353

NEW AND USED WILLIS PIANOS also new and used mantel radios. Reasonably priced. Kent's Ltd. 3-7104, 742 Fort St.

50 FEEDER PIGS, $15 EACH, ALSO irrigation pump, and gas motor. $65. F. Judson, Yellow Point, R. R. 1, Ladysmith.

18" WOOD AND COAL FURNACE with pipes for 5-room house. $50. Also man's Raleigh bicycle. Good condition. $15. Phone 4-0669.

2 SHOWCASES FOR SALE. IN good condition. One 6', one 8' with drawers. Cunningham Drugs, 4-8091.

USED POWER SAWS. ALL MAKES. $50 and up. Rent a chain saw. Ramsay Machine Works Ltd. 1630 Store St. 4-5314.

USED SEALERS, CORONATION and Dominion quarts, 95 cents dozen. Pints, 80 cents dozen. ½-pints, 70 cents dozen. Phone 2-7477.

BATHTUB, CAST IRON, LARGE size. As new. $35. Wood and coal stove, L-Islet, in good shape. $30. 9-4412.

FOR THE BEST CHICKENS AND turkeys in town STUART'S MEAT MARKET 1402 Douglas 3-9211

GOOD BASEBALL MITT, DISHES, family clothing, shoes, large baby crib and high chair. Thrift Shop 214 Menzies.

BEACH TOY, AIR MATTRESS REpair kits. Industrial Plastics, 580 Johnson.

BEEF BY SIDE OR QUARTER; hogs half or whole; good for locker. Sell reasonably. 3-9005.

USED CAMERAS
VICTORIA PHOTO SUPPLY LTD
1015 Douglas Street Phone 3-3242

FISH AND CHIPS ORDERS TO take out London Fish and Chips Cafe 3-8721

SMALL AIR COMPRESSOR UNIT, with motor and tank. Industrial Plastics, 580 Johnson.

HALLICRAFTERS S 40 COMMUNICATIONS receiver for sale. 2-6376, 907 Falmouth.

FROST KING ICE BOX, 50 LBS. of ice. Also lady's bicycle. Best offers. 9-2615.

DOUBLE PEDESTAL TYPEWRITER desk, dark finish, and typewriter, $100. 114 Campbell Building. 2-4659.

2 LARGE, LITTLE-USED WEAR-ever waterless cookers. 2-9476 after 5 p.m.

GAINADAY WASHING MACHINE, good condition, reasonable price. 2-6476.

SAFES, MONEY CHESTS, VAULT doors, filing equipment — steel. J. R. Pipes, 614 Trounce Alley, 3-6021.

BULOVA AND WESTFIELD watches in the latest styles. D. G. Pennock, 618 Yates St.

TENTS, COTS, BAGS CAMPING equipment. Surfacing Products & Marine Supplies Ltd., 845 Yates.

POSTUREPEDIC MATTRESS, 3.3, as new. $55. 2-8047.

OUTDOOR SUPER MARKET, 3475 Quadra St., open every night till ten

CUTTER, HIGH-BOY, DEEP-freeze and other store equipment. Phone 5-5597.

LADY'S WHITE BOOT ROLLER skates, size 8, good condition, $15. 9-4218.

8' OFFICE COUNTER, NEW, MAsonite top. Sell $35. 2-3212.

LLOYD BABY CARRIAGE, YELlow, one year old, like new. $35. 3-7219.

THREE GRANDVIEW ELECTRIC brooders for 500 chicks, $5 each. 170 Hartland. 9-4385.

EASY, CONNOR, MAYTAG ELECtric washers for rent or sale. A. E. Taylor & Co. 816 Fort.

RUST WILTON RUG, 9'x11', LIKE new, $60. Phone 3-9429.

BUTTONS, ETC., COVERED. Victoria Appliances, 613 Johnson, 5-2805.

FOR PICTURE FRAMING DIGGON'S

LADY'S GOLF CLUB CART; boy's and girl's bicycles. 3-3927.

BOAT REGISTRATION NUMBERS, Industrial Plastics, 580 Johnson.

LADY'S NEW GOLD WATCH AND bracelet. $12. 631 Rayner Ave.

G.E. WASHING MACHINE, IN perfect condition. $40. 4-6688.

ENGLISH BABY PRAM, AS NEW. 182 Vigaro Cres. Belmont Park.

TENT FOR SALE. REASONABLE. Phone 2-9967.

4x4s FOR SALE. REASONABLY priced. Good for posts. 9-4116.

MASCO PUBLIC ADDRESS SYStem. Complete. 3-2647.

CANNING CHERRIES, 14c LB. 3016 Wesley Road. 9-3791.

FOR RUBBER STAMPS, DIGGON'S

29 WANTED MISCELLANEOUS

WANTED — USED TRUMPET, good condition. Reasonable for cash. Phone 2-7610.

WANTED — USED SECTIONAL boiler for hot water heat. Reasonable. 3-7944.

CHILD'S CHAIN-DRIVEN TRIcycle. Must be good condition and reasonable. Phone 7-3297.

BEST DEAL FURNITURE. Trunks. Reliable Used Furniture. 3-6714.

TOP PRICES ALLOWED FOR YOUR old rug or furniture Phone 4-3111 Vogue Furniture.

WE BUY GLASSWARE SILVERware and dishes. Jane's Place 1819 Douglas 3-7034

WE BUY, SELL CAMERAS, RAdios, trunks, etc. Give us a call. Island Trading, 4-8354.

RADIO PROGRAM LISTINGS

(These program listings are as supplied by the stations themselves and The Times is not responsible for last minute changes or other alterations.)

SATURDAY NIGHT PROGRAMS

Time	CKDA 1280 kc	CJVI 900 kc	CBU 690 kc	KIRO 710 kc	KOMO 1,000 kc	CJOR 600 kc	CKWX 980 kc
6.00	News; Sport	Back to Erin	Stratford Music	KIRO Calling	Monitor	Easy Listening	News
6.15	Great Hits	Back to Erin	Festival	KIRO Calling	Monitor	Easy Listening	Sports Desk
6.30	News; Great Hits	Pop. Songs of	Stratford Music	KIRO Calling	Grand Ole Opry	Supper Serenade	News; Parade
6.45	Great Hits	North America	Festival	News	Grand Ole Opry	Parliament Hill	Parade of Hits
7.00	News: Baseball	Road to Isles	News: Yarns	Tom Harmon	Monitor	Mart Kenney	News: Weather
7.15	Baseball	Road to Isles	Berkshire Festival	Eyes Right	Monitor	Mart Kenney	Talk
7.30	Baseball	Cafe Continental	Berkshire Festival	Indictment	Monitor	Thanks for Memory	Enterprise
7.45	Baseball	Cafe Continental	Berkshire Festival	Indictment	Monitor	Thanks for Memory	Press Gallery
8.00	News: Baseball	News: Weather	Hotel Downbeat	Fort Laramie	Monitor	News Music	News
8.15	Baseball	Scandinavian Music	Hotel Downbeat	Fort Laramie	Monitor	Racing Hilites	Sammy Kaye
8.30	Baseball	Music of England	Bergen Festival	At the Chase	Monitor	Police Blotter	Hawaii Calls
8.45	Baseball	Music of England	Bergen Festival	At the Chase	Monitor	Police Blotter	Hawaii Calls
9.00	News: Rock 'n' Roll	Varieties	Bergen Festival	Music Treasury	Thanks For the	Town Meeting	News; True
9.15	Rock 'n' Roll	Varieties	Bergen Festival	Music Treasury	Memory	Town Meeting	Detective Mystery
9.30	Rock 'n' Roll	Sports Parade	Prairie Schooner	New Orleans Jazz	Jane Pickens	Town Meeting	Official Detective
9.45	Rock 'n' Roll	Sports Parade	Prairie Schooner	Band	Jane Pickens	Town Meeting	Official Detective
10.00	News: Weather	News: Weather	News	Summer in St.	Saturday Night	News	News
10.15	Rock 'n' Roll	Davis Cup	Summer Date	Louis	Dance Date	Racing Hilites	Church
10.30	Rock 'n' Roll	Memory Lane	Master of Melody	Orchestra	Saturday Night	Racing Hilites	Close of Day
10.45	Rock 'n' Roll; Sport	Memory Lane	Master of Melody	Orchestra	Dance Date	Music	Chapel Chimes
11.00	News: Party	News: Sport	Hot Air	World Final	Saturday Night	News: Juke Box	News: Sport Desk
11.15	House Party	Memory Lane	Hot Air	Music Till Midnite	Dance Date	Juke Box	Date With Bob
11.30	House Party	Memory Lane	Hot Air	Music Till Midnite	Contrasts in Music	Juke Box	Date With Bob
11.45	House Party	Memory Lane	Hot Air: News	Music Till Midnite	Contrasts in Music	Juke Box	Date With Bob

SUNDAY PROGRAMS

Time	CKDA	CJVI	CBU	KIRO	KOMO	CJOR	CKWX
8.00	News: Morning	News	News: Theme	News: Church	Monitor	Wings of Healing	News
8.15	Top of Morning	Salvation Army	and Variation	Church of the Air	Monitor	Wings of Healing	Salvation Army
8.30	Top of Morning	Salvation Army	Theme and Variation	Salt Lake Tabernacle	Bible Study Hour	Waltz Festival	Back to God
8.45	Top of Morning	Brother John	Theme and Variation	Salt Lake Tabernacle	Bible Study Hour	Hebrew Christian	Back to God
9.00	News: Sports	News: Funnies	BBC News	Light and Life Hour	Comic Man	Frank and Ernest	News: School
9.15	Fred Waring	Funnies	Uncle Dan	Light and Life Hour	Comic Man	British Israel	Sunday School
9.30	Ames Bros.	PTA	Concerto	Old-Fashioned	Voice of Prophecy	Lutheran Hour	Voice of Prophecy
9.45	Ames Bros.	Parliament Hill	Concerto	Revival Hour	Voice of Prophecy	Lutheran Hour	Voice of Prophecy
10.00	News: Music	News: Concert	Gardens; Weather	Old Fashioned	Gospel Hour	British Israel	Bible Institute
10.15	Scandinavian Music	Sunday Concert	Digger Jones	Revival Hour	Religious News	Brother Ralph	Bible Institute
10.30	Tides of Music	Sunday Concert	Songs of Praise	Sunday Serenade	Eternal Light	Brother Ralph	Bible Institute
10.45	Tides of Music	Sunday Concert	Songs of Praise	World Affairs	Eternal Light	Music: News	Bible Institute
11.00	News: Church	Church Broadcast	Chamber Music	World Music	Monitor	Metropolitan	News
11.15	Church Service	Church Broadcast	Chamber Music	Festivals	Monitor	Tabernacle	United Church
11.30	Church Service	Church Broadcast	Religious Period	World Music	Monitor	Metropolitan	United Church
11.45	Church Service	Church Broadcast	Religious Period	Festivals	Monitor	Tabernacle	United Church
12.00	News: Good Old Days	News: Mavis Trill	World Festivals of	World Music	Monitor	Metropolitan	News
12.15	Good Old Days	Matinee	Music	Festivals	Monitor	Sunday Revue	Showtime
12.30	Bonnie Scotland	News Weather	World Festivals of	Columbia Presents	Music	Sunday Revue	Showtime
12.45	Bonnie Scotland	Luncheon Singsong	Music	Columbia Presents	Music	News	Showtime
1.00	News: Lombardo	News: Classics	World Festivals of	Woolworth Hour	News: Monitor	Church of the Air	News: Music
1.15	Guy Lombardo	Classics in Song	Music	Woolworth Hour	Monitor	Four Square Gospel	House of Music
1.30	Eddie Fisher	Church of Air	Critically Speaking	Woolworth Hour	Monitor	Nat. Church of Air	House of Music
1.45	Eddie Fisher	Church of Air	Critically Speaking	Woolworth Hour	Monitor	Nat. Church of Air	House of Music
2.00	News: Hits	Country For Chris	Music Diary	News: Serenade	Monitor	Call of China	Viewpoints
2.15	Hit Parade	Country For Chris	Music Diary	Sunday Serenade	Monitor	Bamboo Terrace	Viewpoints
2.30	Hit Parade	Famous Voices	Canadian Scene	Sunday Serenade	Monitor	Summer Song	Parade of Hits
2.45	Hit Parade	Famous Voices	Canadian Scene	Sunday Serenade	Monitor	Summer Song	Parade of Hits
3.00	News: Songs We	Woolworth Hour	News, Weather	Italian Hour	Monitor	Woolworth Hour	News: Hits
3.15	Remember	Woolworth Hour	UN Record	Italian Hour	On the Line	Woolworth Hour	Parade of Hits
3.30	Norm Pringle Show	Woolworth Hour	"Word of the Lord"	Italian Hour	Meet the Press	Woolworth Hour	Parade of Hits
3.45	Norm Pringle Show	Woolworth Hour	Four Gentlemen	Italian Hour	Meet the Press	Woolworth Hour	Parade of Hits
4.00	News: Harmony	Sunday Driver	Winnipeg Concert	News: Miller	Monitor	Postcards in	News: Hits
4.15	Harmony Highway	Driver: News	Winnipeg Concert	Mitch Miller	Monitor	Melody	Parade of Hits
4.30	Kiddie Kapers	Piano Portraits	Winnipeg Concert	Mitch Miller	Monitor	Hour of Decision	Parade of Hits
4.45	Kiddie Kapers	Piano Portraits	Winnipeg Concert	Mitch Miller	Monitor	Billy Graham	Parade of Hits
5.00	News: Hits	News: DJ For a Day	Sunday Chorale	D-J. U.S.A.	Monitor	Revival Hour	News: Hits
5.15	Western Hits	DJ For a Day	Sunday Chorale	D-J. U.S.A.	Monitor	Revival Hour	Parade of Hits
5.30	Western Hits	Melody Bouquet	"Woman in White"	CBS Newsroom	Monitor	Revival Hour	Family Theatre
5.45	Western Hits	News and Sport	"Woman in White"	CBS Newsroom	Monitor	Revival Hour	Family Theatre
6.00	News: Sports	Holiday Highway	Capital Report	News; Miss Brooks	News: Monitor	News	News
6.15	Pres. Pleasure	Holiday Highway	Capital Reprt.; Wthr.	Our Miss Brooks	Monitor	Music	This Week
6.30	Pres. Pleasure	Holiday Highway	Radio Playhouse	Two For the Money	Monitor	The Pleasant	Capital City
6.45	Pres. Pleasure	Holiday Highway	Radio Playhouse	Two For the Money	Monitor	Mr. Parker	Sam Ross
7.00	News: Wayne King	Sunday Summary	CBC News	FBI in Peace and	Monitor	Bod's Scrapbook	Music Hall
7.15	Wayne King	Ralph Pashley	Review: Speaker	War	Monitor	Bod's Scrapbook	Music Hall
7.30	Lawrence Welk	Mantovani	Little Symphonies	Gunsmoke	Forum	Christ Church	Church
7.45	Lawrence Welk	Mantovani	Little Symphonies	Gunsmoke	Forum	Christ Church	Church
8.00	News: Perry Como	News: Weather	Summer Stage	Face the Nation	News: Monitor	Christ Church	Church
8.15	Perry Como	Vienna Dreams	Summer Stage	Face the Nation	Monitor	Christ Church	Church
8.30	Freddy Martin	Album of Favorites	Tapestry in Music	Juke Box Jury	Monitor	Gospel Hour	Boston Blackie
8.45	Freddy Martin	Album of Favorites	Tapestry in Music	Juke Box Jury	Monitor	Gospel Hour	Boston Blackie
9.00	News: Music	Encore	Summertime	Juke Box Jury	Stars in Action	News: City Mike	Crime Fighters
9.15	Music Memories	Encore	Summertime	Juke Box Jury	Stars in Action	Melochrino Strings	Crime Fighters
9.30	Music Memories	Reginald Stone	Vesper Hour	Summer in St. Louis	Stars in Action	Famous Voices	Treasury Agent
9.45	Music Memories	Reginald Stone	Vesper Hour	Summer in St. Louis	Stars in Action	Famous Voices	Treasury Agent
10.00	News: Party	News: Weather	News	City Hospital	Chapel Hour	News	News
10.15	House Party	Davis Cup	Modern Short Story	City Hospital	Chapel Hour	Lighthouse of Hope	Music Dreams
10.30	House Party	Billy Graham	Recital	Hour of Decision	Let's Go to Town	Lighthouse of Hope	Close of Day
10.45	Party: Sports	Billy Graham	Recital	Hour of Decision	Bob Crosby	Interlude	Chapel Chimes
11.00	News: Party	News: Sports	Music & Watrn. Man.	News	News	Dreamstreet	News, Sport Desk
11.15	House Party	Melody Journey	Music and Western	Invitation to Learn.	Weather	Dreamstreet	Midnite Music
11.30	House Party	Melody Journey	Man	Invitation to	Catholic Hour	Dreamstreet	Midnite Music
11.45	House Party	Melody Journey	News: Weather	Learning	Catholic Hour	Dreamstreet: News	Midnite Music

MONDAY PROGRAMS

Time	CKDA	CJVI	CBU	KIRO	KOMO	CJOR	CKWX
8.00	News: Sports	News: Breakfast Show	News: Weather; Good	News; C and C.	Dial 1000	News	News: Sports Desk
8.15	Top O' Morn	Breakfast Show	Morning Music	Clifford and Clark	Dial 1000: News	Time and Tunes	Ron Robinson
8.30	News: Top O' Morn	News: Breakfast Show	Morning Music	News: C and C.	Radio Parade	Billy Browne	News: Robinson
8.45	Roving Reporter	Breakfast Show	Morning Music	Clifford and Clark	Dial 1000	Billy Browne	Ron Robinson
9.00	News: Lombardo	News: Memories	BBC News Comment	News, Weather	News: Dial 1000	News: Browne	News: Welk
9.15	Guy Lombardo	Book of Memories	Aunt Lucy	Sports	Dial 1000	Billy Browne	Lawrence Welk
9.30	Meet the People	Aunt Mary	Laura Limited	David Valle	Dial 1000	Tune Time	Lawrence Welk
9.45	Meet the People	Dr. Paul	Laura Limited	Howard Miller	Dial 1000	Guy Lombardo	Lawrence Welk
10.00	News: Cash Clues	News: Six For One	Morning Visit	Wendy Warren	News; Dial 1000	News. Homemakers	News: Como
10.15	Cash Clues	Six For One	Holiday With Music	Backstage Wife	Dial 1000	Homemakers	Perry Como
10.30	Cash Clues	Musical Holiday	Holiday With Music	Helen Trent	Garden Guide	Homemakers	Perry Como
10.45	Cash Clues	Musical Holiday	Invitation to Waltz	News	Katherine Wise	Homemakers	Perry Como
11.00	News: Lawrence Welk	News: Telequis	Melodic Moods	Road of Life	Weekday	News: Man in House	News: Waltz
11.15	Lawrence Welk	Telequis	Two For a Quarter	Aunt Jenny	Weekday	Man in House	Waltztime
11.30	Top 50	Telequis	Personal Choice	Dr. Malone	Weekday	The Mortimers	One Man's Family
11.45	Top 50	Lawrence Welk	Personal Choice	Guiding Light	Weekday	The Mortimers	Guiding Light
12.00	News: Top 50	News: Preeland's	Personal Choice	Right to Happiness	Weekday	News: Melodies	News: Weather
12.15	Top 50	Free Lunch	News: Showcase	Aunt Mary	Weekday	Kiddies Karnival	Music For Millions
12.30	News: Sport	News: Weather	Farm Broadcast	Nora Drake	Weekday	Kiddies Karnival	News: Music
12.45	Top 50	Singsong	News: Weather	Pat Buttram	Weekday	News, Around Home	Music For Millions
1.00	News: Malahat	News: Quiz	Music and Western	News	News	House of Music	News: Who Am I?
1.15	Man on Malahat	On the March	Man	Cecil Solly	Farm News	House of Music	Ma Perkins
1.30	Man on the Malahat	On the March	Music and Western	House Party	Vanity Fare	House of Music	Red White Blue
1.45	Man on the Malahat	Top Tune Time	Man	House Party	Vanity Fare	House of Music: News	Red White Blue
2.00	News: Top 50	News: Six For One	Afternoon Concert	Arthur Godfrey	5-Star Matinee	Take It Easy	News: Nina
2.15	Top 50	Six For One	Afternoon Concert	Arthur Godfrey	5-Star Matinee	Take It Easy	Neighbor Nina
2.30	Top 50	Make Believe	Matinee	Arthur Godfrey	Hilltop House	Take It Easy	Neighbor Nina
2.45	Top 50	Ballroom	Matinee	Arthur Godfrey	Pepper Young	Take It Easy	Neighbor Nina
3.00	News: Pringle	News: Ballroom	Matinee	Arthur Godfrey	Woman in House	Take It Easy	News: Lombardo
3.15	Norm Pringle	Make	Matinee	Arthur Godfrey	Mary McBride	Take It Easy	Lombardo Time
3.30	Norm Pringle	Believe	Favorites	Chef Gino	Fred Waring	House Party	Sammy Kaye
3.45	Norm Pringle	Ballroom	Today's Music	Lawrence Welk	Fred Waring	House Party	Sammy Kaye
4.00	News: Pringle	News: Ballroom	Today's Music	Ruth Ashton	To Be Announced	News: Teens	News: Rhythm
4.15	Norm Pringle	Ballroom	Today's Music	Percy Faith	To Be Announced	Theme For Teens	Rhythm Pals
4.30	Kiddie Kapers	Rolling Home	Time For Fable	News: Song Time	News: Dial 1000	Theme For Teens	Rhythm Pals
4.45	Kiddie Kapers	Rolling Home	One-Winged Dragon	Protective League	Dial 1000	King Teen Club	Rhythm Pals
5.00	News: Sheriff	News: Home	Summer Skies	Protective League	Dial 1000	Hit Parade	News: Hits
5.15	The Sheriff	Rolling Home	Summer Skies	Music	Dial 1000	Hit Parade	Parade of Hits
5.30	News: Sheriff	Rolling Home	Traffic Jamboree	Housewives Inc.	Dial 1000	Hit Parade	Parade of Hits
5.45	The Sheriff	News: Sports	News: Byline	Bob Nichols	Dial 1000	Hit Parade: News	Parade of Hits

29 WANTED MISCELLANEOUS

WALLY GRAY
Pays Cash for Used Furniture
2-1631

AUTOMATIC LIGHTING PLANT, 110 volts, A.C. 1,500-2,500 watts. 941 Bay Street. 2-5374.

BATHTUBS, SINKS, RADIATORS, lead, copper, batteries and scrap iron. Phone 5-2821

BOOKS? SELL THEM TO US ADELphi Book Shop, 822½ Fort 5-1746.

HIGHEST CASH PRICES PAID for good used clothing 2-2814

GOOD BOOKS ALWAYS BOUGHT Haunted Bookshop, 845 Fort 2-1427

CARPETORIUM BUYS GOOD USED rugs 3-2861

WANTED—GOOD USED COAL stoker and controls. Phone 3-0068.

30 SWAPS

WILL SELL OR TRADE 30' BOAT, value $1,500, for house or property. 3-2647.

31A POULTRY, HATCHING EGGS, ETC.

H & S CHICKS
For best results and larger profits. Heisdorff and Nelson Nick Chick Leghorns, Hamps, Leg-Hamp Cross, Austra Whites, Barred Rocks and White Rocks. Order now.
K[illegible]ER'S HATCHERY LTD
Aldergrove B.C.
Phone Aldergrove 3831

RANGE-REARED PULLETS—LEGhorns, New Hampshires, Cross Breeds, and a limited number of the famous Ames In-Cross Hybrids. Eight weeks to 20 weeks old. Write for particulars and price list.
RUMP & SENDALL LIMITED
Langley, B.C.

FRESH BROWN EGGS, BOTH wholesale and retail. Combs Poultry Farm and Hatchery, Saanichton. Keating 180.

WANTED LIVE FOWL AND roasters; top prices paid; weighed on you place Phone 8-1182.

31B HORSES

SADDLE HORSE, VERY GENTLE. Phone 8-3303

31C CATTLE

WANTED—DAY-OLD VEAL CALF. 8-1682.

31E GOATS

MILKING GOAT, WITH KID, Saanen; black and white panda ewe lamb. G. Wilson, 3295 Happy Valley Road, R.R. 1.

AYRSHIRE HEIFER, EASY MILKER and very quiet. 7-1676.

31F DOGS

FOR SALE—AMERICAN COCKER Spaniel puppies, six weeks old. Phone 9-1586.

ENGLISH SPRINGER SPANIEL puppies, purebred liver and white. 2046 Ferndale. 7-2839.

TO GOOD HOME, BLACK LABRAdor female, 1½ years old. Phone 81 Sidney.

PUREBRED GERMAN SHEPHERD pups, 1 male, 2 females. 4-1958 after 12.

31F DOGS

FOR SALE, 5 GERMAN SHORThaired puppies, 6 weeks old, registered. Phone 8-3121.

REGISTERED MALE GERMAN shepherd, 8 months old. 2-6066.

THE GREATER VICTORIA DOG Obedience Training Club. 3-7908.

DOGS BOARDED, HAPPY COUNtry life. Mrs. Parry. 8-2536.

REGISTERED GERMAN SHORThaired pointer pups. 8-2397.

REGISTERED GOLDEN LABRAdor female, six months. 4-6895.

BLONDE COCKER SPANIEL PUPS, male. 3-9231.

31G CATS

HEALTHY KITTENS AND CATS require good homes. C.P.L., 4-9692 or 3-4492, 10 a.m. to 5 p.m.

31L CAGE BIRDS and AVARIES

BABY BUDGIES, TALKING strain, $3.50 each. Cages, stands and supplies. Domestic Sales, 28 Burnside W. 3-3512.

TWO PAIRS FANTAIL PIGEONS, imported from U.S.A., $10 a pair; also young fantail and rollers. Seamless banded. 9-4094.

BABY BUDGIES, BREEDING budgies, breeding cages and large aviary for quick sale. 8-2142.

32 MOVING AND HAULING

HAY HAULING — PHONE 7-3436 between 9 and 10 a.m.

HAUL AWAY GARBAGE, JUNK, earth, long grass cut. 2-9395.

34 HOTELS

Ritz Hotel, 710 Fort St.
FURNISHED APARTMENTS AND ROOMS 3-1021
Elevator Service Permanent or Transient

GLEN COURT HOTEL
$7 a week up 707 Blanshard St.
Phone 4-2225

BEVERLEY HOTEL
In City Centre Moderate rates
Transient and permanent guests
Housekeeping rooms TV in lounge
72 Yates Phone 4-0611

THE GLENSHIEL, 606 DOUGLAS
A residential hotel providing every comfort for elderly people 3-4164

BRUNSWICK HOTEL, CLEAN, low weekly rates, housekeeping rooms. 545 Johnson.

34 A VACATION GUIDE AND SUMMER RESORTS WANTED

PLAYTIME PARK CHILDREN'S resort, Duncan, B.C. has some reservations available. Riding, swimming, archery, [illegible] Write R.R. 1, Duncan, B.C.

GLENAIRLEY RESORT, FURnished cottages, warm bathing, no mosquitoes, East Sooke. Phone Sooke 72X.

CASA DEL MAR ON BEACH
R.R. 1, Qualicum Beach, V.I.

MARKET FOR MERCHANDISE
For greater profits through classified ads. For an ad writer, call 3-4111.

34B COTTAGES AND CAMPSITES

SHAWNIGAN LAKEFRONT
Modern, completely furnished cottage, sandy beach, Aug. 19. S. Samuelson, Cobble Hill, 68R1.

SEASIDE COTTAGES, $20 WEEK. Glenairley, East Sooke. Phone 72X.

FURNISHED CABINS — BEACH Brentwood. Call 4-4585 or 2-5578.

35 BOARD AND ROOM

LARGE SUNNY ROOM AND board in pretty bungalow, Moss and Dallas. Business gentleman preferred. TV. Available Aug. 28. Box 947, Victoria Press.

THE GLENSHIEL LODGE, 101 SEA Terrace. A lovely residence for elderly people, married or single. Very moderate rates Phone 3-2631.

VACANCY FOR 2 IN NICE MODern home. Excellent meals. TV. 5-2983.

EXCELLENT ROOM AND BOARD for gentleman, with private family. Good location. 4-5529.

AVAILABLE FOR 2 YOUNG MEN in private home in Oak Bay. Now vacant. 2-6604.

ELDERLY GENTLEMAN WISHES man to share good room and board. Apply to 1001 Foul Bay Rd.

ROOM AND BOARD IN PRIVATE home. 826 Queens Avenue.

SINGLE OR DOUBLE, OLD DUTCH Guest House. 4-2795.

ROOM AND BOARD FOR MEN, Hillside. 2-2705.

VACANCY FOR YOUNG MAN — Near Parliament Buildings. 3-1026.

BEACON HILL PARK, QUIET, sunny, excellent board. 2-4933.

HIGHLAND REST HOME VACANCY for elderly man. 2-9353.

SLEEPING ROOM, BOARD OPtional. James Bay. 4-3731.

CRAIGMYLE, 1037 CRAIGDARroch. Hot and cold water 4-0031

EXCELLENT BOARD AND ROOM, young man. 1120 McClure.

VACANCY FOR ELDERLY GENTLEman. 2311 Wark.

FOR BUSINESS OR RETIRED active man. Near park. 2-6424.

37 ROOMS TO RENT FURNISHED

BRIGHT, COMFORTABLE SLEEPing room; breakfast optional. 4-1790.

CLEAN, COMFORTABLE SLEEPing room. 2-0656.

38 HOUSEKEEPING ROOMS TO RENT FURNISHED

FURNISHED HOUSEKEEPING room, bedding linen, cooking utensils supplied, electricity for cooking included for $25 monthly. Close to Parliament Buildings and C.P.R. For appointment to view 3-3903.

TWO REDECORATED ROOMS, one single, one double. Could be shared. Everything found. Working man preferred. 1012 Richardson. 2-9612 after 5 p.m.

QUIET, COMFORTABLE, NEAR Jubilee Hospital and Oak Bay Junction. Bed-sitting room and kitchenette. 3-3445 after 10 a.m.

38 HOUSEKEEPING ROOMS TO RENT FURNISHED

FURNISHED HOUSEKEEPING room, light and hot water included, $20 month. Jubilee district. 4-6033.

WARM FURNISHED ROOM, SINK, kitchenette, gas plate, $23. Ladies only. 1205 Fernwood, corner Fort.

COMFORTABLE ROOMS. EVERYthing found. By Parliament Buildings. 464 Kingston. 2-5624.

LOVELY CLEAN, BRIGHT HOUSEkeeping room, sink, stove, cabinet. Close to bus, park. 3-4809.

BRIGHT, CLEAN, QUIET BUSIness person, all found, reasonable. 1618 Richmond after 6 p.m.

LARGE, SUNNY, FRONT ROOM reasonable rates. 1721 Richmond Avenue.

LARGE, FRONT, PICTURE WINdows. Well furnished. Adults. 422 Dallas.

BRIGHT, CLEAN, QUIET, KITchen privileges. Near bus. 433 Niagara.

NICE HOUSEKEEPING ROOM. Lady. Use of kitchen, also sleeping room, low rent. 3-6444.

FURNISHED GROUND - FLOOR room, hotplate, $22. Use of refrigerator. Ladies only. 1255 Pandora.

CLEAN BED-SITTING ROOM AND kitchenette for quiet working girl. 3-6067.

FRONT ROOM, QUIET, LINEN, dishes, bus, business person. 4-4742.

LIGHT HOUSEKEEPING ROOM. Apply 1417 Douglas Street.

BRIGHT ROOM WITH SINK. 406 Quebec.

BED-SITTING ROOM WITH HOTplate. 1329 Minto, evenings

HOUSEKEEPING ROOM, YORK Hotel, city centre, 711 Johnson.

QUIET, CLEAN ROOM, CLOSE IN, by week or month. 3-0159.

38A HOUSEKEEPING ROOMS TO RENT UNFURNISHED

2 LARGE ROOMS, OAK BAY, near beach, park, bus. 2-0788.

FIRST FLOOR FRONT ROOM, reasonable rent, close in. 4-0381.

40 FLATS AND APARTMENTS TO RENT, FURNISHED

COLLINGWOOD—ULTRA MODERN FURNISHED, ONE-BEDROOM SUITE, TV INCLUDED, WALKING DISTANCE TO TOWN. CONTACT RENTAL DEPT., KER & STEPHENSON, LIMITED. 4-4127.

CLEAN, 2-ROOM SUITE, REFRIGerator, close in. Fairfield, suitable for business person. Phone Sunday before 2, or evenings. 2-2895.

PARTLY FURNISHED TWO-ROOM and bathroom. Private entrance. Electric refrigerator. Reasonable to quiet people. 4-7839.

TOURISTS, SUITES DAILY, weekly, near bus, beach. "Twin Cedars" 1280 Newport. Reservations. 3-5411.

IN VANCOUVER—ONE BEDROOM, furnished apartment; near Kitsilano beach and bus line; $65; sublet from August 6 to September 6. 5-2954 or Box 945, Victoria Press.

40 FLATS AND APARTMENTS TO RENT, FURNISHED

ONE FURNISHED ROOM AND KITchenette, also 2 furnished rooms and kitchenette: all utilities supplied. 1527 Camosun. Phone 4-8431.

UPSTAIRS, 2 ROOMS WITH BEDroom, small kitchen, bathroom; suit 2 single women; $45; near bus. 4-1606, after 5 p.m.

LARGE, MODERN, SELF-CONtained suite; refrigerator, electric range; in Fairfield; rent $75; available now. 3-2289.

THREE-ROOM SUITE, EVERYthing found, location central, available Aug. 1. Phone 5-4874.

FOUR ROOMS, UTILITY SUPplied, Hillside and Quadra. Adults. 4-3464.

NEWLY-DECORATED TWO-ROOM suite; light, water, fuel included; $45. 5-5300.

DOWNTOWN, 2-ROOM SUITE, rent $35. 820 Balmoral.

NEWLY-DECORATED, TWO-ROOM suite; light, water, fuel included; $45. 5-5300.

THREE-ROOM SUITE, AUTOmatic gas range, private bath. Child welcome. Phone 5-4165.

GONZALES BEACH — 2-BEDROOM suite. 5-1817.

AT LANGFORD—BY WEEK OR month. 8-1840, evenings.

2 ROOMS AND KITCHENETTE — Esquimalt. 5-1674.

40A FLATS AND APARTMENTS TO RENT, UNFURNISHED

LIVING ROOM, BEDROOM, KITchenette and bath. Apply Suite A Normandy Apartments, corner of Cook and Balmoral.

CLOSE TO JUBILEE HOSPITAL—Bachelor suite in quiet apartment building, available now. Phone 5-1069.

THREE ROOMS AND BATH, ground floor, front and back entrances; rent $60; possession August 3. Apply Caretaker, 430 Cook.

SELF-CONTAINED 3 ROOMS, heat, hot water supplied; refrigerator. St. Joseph's Hospital area. $65 month. Adults. Phone 7-3172.

SELF-CONTAINED DUPLEX, SEParate entrance, wired for range, large suite. Reasonable rent. August 1. Phone 4-6156.

3-ROOM SUITE, COMPACT, bright, ground floor, private entrance; 10 minutes Eaton's. Adults. 3-9806.

THREE-ROOM, SELF-CONTAINED suite, south Fairfield; newly-decorated; tenants supply own heat; rent $45. Phone 4-4457.

3-ROOM SELF-CONTAINED UPPER suite, opposite Beacon Hill Park. Adults. 2-4309.

ATTRACTIVE 2-BEDROOM APARTment with view. Adults only. $90. 3-2558.

BRIGHT UPSTAIRS SUITE—OWN entrance, four rooms and bathroom, $75. 4-2676. 404 Linden.

NICE 4-ROOM SUITE, SEPARATE bathroom; supply water and heat, kitchen oil stove; $55 a month. 4-5473.

LARGE, 3-ROOM SUITE, SELF-contained; bath, oil range; View Royal. No. 8, 233 Island Highway.

40A FLATS AND APARTMENTS TO RENT, UNFURNISHED

FORT HARRISON APARTMENTS—Ultra-modern one-bedroom suites with balcony. Electric range and refrigerator. Wired for TV. $85 and $87.50 per month.

GORDON APARTMENTS—City centre. New bachelor suites equipped with electric range and refrigerator. Wired for TV. $55 and $56 a month.

MORRISON APARTMENTS — Fairfield. Two-room suite with gas range. Close to transportation. For immediate possession. $37.50 per month.

LELAND APARTMENTS — Bay and Douglas. One and two-bedroom suites. Walking distance to town. $59.50 and $69.50 per month. See caretaker, Suite No. 15.

MORAINE APARTMENTS. Spacious two-bedroom suite, in quiet location. Walking distance to town. $91 per month.

PARK CREST APARTMENTS—Spacious two-bedroom suite, close to park and walking distance to town. Available August 1. $90 per month.

SHARLSTON APARTMENTS—Large one-bedroom suite available August 1. Good bus service and near excellent shopping centre. $80 per month.

VANMEARE MANOR—Modern one-bedroom suite, wired for TV. Close to town. Available August 1. $87 per month.

JAMES BAY — Three-room suite equipped with oil range. Available August 1, $30 per month.

ESQUIMALT — One-bedroom suite, available August 16. Close to stores and transportation. $38 per month.

Contact Rental Dept.
KER & STEPHENSON LIMITED
4-4127

1465 Fort Street. One-bedroom apartment equipped with electric stove and refrigerator. Available immediately. $70 per month. Child welcome.

Chamberlain Street. Two large rooms, private bath, kitchen. Heated. $60 per month.

Mount Douglas Apartments, Oak Bay Junction. Close to park, shopping centre and transportation. Bachelor apartments. Heated. Available immediately. Adults only. $52.50 per month. Enquire at Q-Will Gift Shop. Phone 4-3923.

PEMBERTON, HOLMES LTD.
1002 Government St. Phone 4-8124

YORK HOUSE, Fort St. Two-bedroom suite, redecorated throughout. Homelike atmosphere. $100. QUESNEL APARTMENTS. Bachelor suite. Immediate occupancy. $60. BROWN BROS. AGENCIES LTD. 1125 Blanshard St. 4-5741.

DUPLEX, 446 LAMPSON STREET. Four rooms. Oil-O-Matic heat. Basement. $85 month. Upper suite, 622 Head Street, Esquimalt. Three rooms. Gas range. Newly decorated. Garage. $70 month. P. R. Brown & Sons Ltd., 1112 Broad Street, phone 4-7171.

AVAILABLE AUGUST 1. ATTRACTIVE bachelor suite, near the Jubilee Hospital. Consists of living room, dining space, cabinet kitchen with electric range and refrigerator dressing room and Pembroke bathroom. Rent $67.50 per month. HAGAR & SWAYNE LTD. 4-0531.

APARTMENTS FOR SALE OR rent in new de luxe apartment block in Oak Bay. Beautiful marine views, finest equipment, secluded location. Apply Mr. Gilmer or Mr. Campbell. 3-7181.

TWO-BEDROOM APARTMENT IN the Haro Apartments, 1400 Beach Drive. Immediate possession. Close to Victoria Golf Club and Windsor Park. Rent $100. Phone the Canada Trust Co., 2-8111.

MODERN, GROUND FLOOR ONE-bedroom suite, private entrance, no steps, near Willows Beach, stores and bus. Hot water heat, electric range and refrigerator, $75. 3-7279 or 3-8934.

FAIRFIELD — GEORGIA COURT, 615 Cook Street. Large, modern 2-bedroom suite, range and refrigerator wired for TV. Garage available. Adults only. $98. 2-6551, 2-2392.

NEAR JUBILEE HOSPITAL—MAIN floor, 2-bedroom apartment, large living room with fireplace; electric range and refrigerator; rent $90. Apply A. Bernard & Co. Ltd., 629 Fort Street. Phone 4-9335.

SMALL, FURNISHED, LIGHT housekeeping room and unfurnished three-room apartment, newly redecorated. See caretaker, mornings. 1126 Richardson.

AVAILABLE AUG. 1—NICE UPPER 4-room self-contained suite. Heat, hot water supplied, $65. Gas range. Close in. 4-2833.

LARGE APARTMENT IN NEW block. Two bedrooms, private sundeck, wall-to-wall carpet, full kitchen, automatic laundry, carport. $105. Phone 5-5130, 6 to 8 p.m.

3 ROOMS AND BATH (LOWER). BABY WELCOME. GORGE RD. 3-6181.

COSY THREE-ROOM SUITE ON ground level with shower and toilet and stove, fuel supplied. Close to bus. Only $50. Due to error, this suite still available. 2-6643.

SEACREST APARTMENTS — 2565 Beach Drive, de luxe two-bedroom suite, equipped with electric stove and refrigerator; wired for TV; $115. Phone 5-3081 for appointment.

ROCKLAND AVE., TWO-BEDROOM upper floor apartment, automatic heat and hot water, laundry. Suit 2 or 3 business girls. $75. Phone 5-2215.

WESTCHESTER APTS. THREE-room suite, electric stove, refrigerator, automatic washing and drying facilities, $77.50 month. 2-4882.

SMALL GROUND FLOOR SUITE. Electric kitchen, private bath. Ideal for bachelor or working couple. $65. Will partially furnish. 2-4079.

ATTRACTIVE BACHELOR APARTment, ground floor. Trutch St. $65. Adults. Available September 1. 3-4445.

4-ROOM SUITE, SELF-CONtained, private entrance back and front, kitchen range, walking distance. Rent $45. 2-5243.

HEATED UPPER 3 ROOMS AND bath; private entrance; gas range. In Esquimalt. Business couple. $50. 3-4920.

ROOMY 2-ROOM UPPER SUITE with kitchen area, electric stove, hot water, bath; $45. Apply Suite 1, 734 Lampson.

LARGE, BRIGHT, 2-BEDROOM, upper duplex, self-contained, quiet. Adults only. Rent $65. 2-0327.

3-ROOM SUITE, GAS STOVE, main floor. Private entrance, all modern. 1048 North Park. 3-8129.

CADBORO BAY, MODERN APARTment suite. Electric stove, refrigerator. Adults. $70. 7-2104.

2-ROOM SUITE WITH KITCHENette and bath. Includes heat and hot water. Jubilee district. 2-1768.

2-ROOM SUITE, PRIVATE BATH and entrance, walking distance. Rent $35. 2-5243.

THREE ROOMS, UNFURNISHED, $35. Four rooms, furnished, $40. Garage, $3. 1125 Yates.

FOUR-ROOM UPPER DUPLEX, heated, stove. Empress Ave. 4-7437.

UPPER DUPLEX, 3-ROOM SUITE, city, child welcome. 4-5105.

LOTS OF SUITES FOR RENT. Rentals Unlimited, 1216 Broad.

3 ROOMS AND BATH, $45 MONTH. Apply Suite 2, 2803 Cedar Hill Road. 5-2101, 2-6856.

UPSTAIRS SUITE, 3 ROOMS AND bathroom, oil range, $48. 976 Esquimalt Road. 2-6055.

FAIRFIELD—4-ROOM UPPER DUplex, heated, clean, $60. 2-3533.

GROUND FLOOR 3-ROOM SUITE, light, gas. 3-5437.

THE ELIZABETH, 463 CHESTER. De luxe 3-room suite, $85. 4-6056.

THREE AND FOUR ROOMS, stove. Central. $30 up. 5-1066.

LARGE 2-BEDROOM SUITE, GOOD district. Adults. $70. 7-1100.

FOUR-ROOM DUPLEX SUITE, with stove; $60. 4-5976.

3 ROOMS AND BATH, $53. DOVER Apts., 644 Cormorant. 3-0005.

MODERN SUITES, ELECTRIC stoves, $45. 1306 Yates. Suite 3.

41 FLATS and APARTMENTS WANTED, FURNISHED

FURNISHED 2-BEDROOM SUITE—On bus line. 3-8181.

41A FLATS AND APARTMENTS WANTED UNFURNISHED

REQUIRED BY ELDERLY LADY, 3-room, self-contained suite, unfurnished, reasonable rate. Box 818 Victoria Press.

LADY WISHES SMALL APARTment near city limits. Quiet district. Box 796 Victoria Press.

41B FLATS AND APARTMENTS WANTED, Furnished or Unfurnished

COUPLE REQUIRES 3-ROOM suite. Box 804 Victoria Press.

42 HOUSES TO RENT FURNISHED

FAIRFIELD — Spacious three-bedroom home available September 15 for one month. Adults only. $150 per month, utilities included.

COOK STREET—Modern two-bedroom house available August 15 for three or more months. Oil heat. $100 per month.

WILLOWS—Modern fully furnished bungalow with two bedrooms and sun room. Available September 1. $125 per month.

ESQUIMALT — Cosy one-bedroom bungalow with garage available for indefinite period. Oil heat. Close to seafront. Suitable for elderly couple. $85 per month.

CADBORO BAY — Charming one-bedroom bungalow available for the month of August. $85 per month.

Contact Rental Dept.,
KER & STEPHENSON, LIMITED
4-4127

QUEENS AVENUE, OPPOSITE Central Park. New four-room bungalow. Electric stove and refrigerator. Newly decorated. Available for indefinite period. $100 per month. Pemberton, Holmes Ltd., 1002 Government St. Phone 4-8124.

FROM AUGUST 15 - DECEMBER 31, fully furnished 6-room house, bedrooms, only 1 year old. Full basement, drive-in garage, garden. Close to bus. Children welcome. $100. 9-2784.

THREE-BEDROOM HOME TO rent for 9 months, $70. 423 Luxton.

42A HOUSES TO RENT UNFURNISHED

OAK BAY — Spacious two-bedroom triplex with drive-in garage. Wired for electric range. Automatic heat. $90 per month.

CARNARVON PARK AREA — New two-bedroom duplex with full basement and drive-in garage. Automatic oil heat. $90 per month.

Contact Rental Dept.,
KER & STEPHENSON, LIMITED
4-4127

ATTRACTIVE TWO-BEDROOM DUplex, view of sea and mountains, in secluded location; large knotty pine rumpus room with fireplace; Oil-O-Matic heating; drive-in garage; newly-decorated; available August 1; $125 per month. Hagar & Swayne Ltd., 4-0531.

NORTH DOUGLAS DISTRICT — Upper suite in duplex, fully self-contained; electric range included; adults; only $45 per month; available immediately. Swinerton & Co. Ltd. 3-7181.

OAK BAY—SEMI-BUNGALOW, SIX rooms down, two up; oil heating; garden, orchard; available September; adults preferred. For details cal 8-2733.

OAK BAY — MODERN 5-ROOM, side-by-side duplex and garage; automatic heat; Henderson Road. Particulars, apply 2610 Beach Drive.

NEW, MODERN, TWO-BEDROOM, lower duplex; close to school; available August 15; $85. Phone 3-0344.

THREE-BEDROOM HOUSE, CLOSE to school, bus and stores; walking distance. Call at 603 Manchester. 2-6547.

1577 GREGORY PLACE — NEW 4-room, oil-heated bungalow; $75. Heisterman & Co., 1121 Blanshard. 3-4161.

FIVE-ROOM BUNGALOW, WELL-kept house and garden; oil furnace; walking distance; rent reasonable. 2511 Rose Street.

THREE BEDROOMS, CLOSE TO schools and transportation; $55 per month. 2014 Pernwood Road. 4-0904.

MODERN 3-BEDROOM HOME, OIL heat; $85 per month. Some consideration given for gardening. 4-1000.

SELF-CONTAINED 4-ROOM COTtage for rent; one child not objected to. 1545 Burnside West.

UPPER SELF-CONTAINED FOUR rooms, bath, stove, water, $40. 2621 Rose.

THREE-ROOM BUNGALOW, OIL heat, basement. See today. 833 Hereward.

SMALL 2-ROOM COTTAGE, UNfurnished; suitable single person or pensioner; $20 a month. 9-2791.

SEPT. 1—FOUR ROOMS, NICE district; available for purchase next year under V.L.A. 7-1778.

SIDE-BY-SIDE DUPLEX, 2 BEDrooms; $60. 266 Superior. 3-9568.

THREE ROOMS AND BATH, REAsonable rent. 5-5183.

4-BEDROOM SUITE ON WATERfront, stove, $55. 104 Dallas. 5-1066.

43A HOUSES WANTED TO RENT, UNFURNISHED

A YOUNG COUPLE WITH TWO children require 2 or 3-bedroom house or duplex for September 1 or sooner; will pay rent according to accommodation. 4-3550.

HOUSE IN COUNTRY, WITHIN 15 miles of Victoria. Occupancy to start in September. Box 956, Victoria Press.

MEDICAL DOCTOR, WIFE, TWO small daughters, require two or three-bedroom house for Sept. 1. 5-2960.

YOUNG COUPLE, 3 CHILDREN, want 2-bedroom house or duplex, by the end of August. Preferably Saanich or city. 8-2425.

FOR SEPTEMBER 1 OR BEFORE, 3-bedroom house; children, $55-$65; 3-6 miles; excellent references. 2-0278.

HOUSE WANTED, UNFURNISHED, by August 15; 2 bedrooms; by couple with baby; within 4-mile circle. 8-3283.

TWO-BEDROOM HOUSE OR DUplex; will do small repairs and garden in return reasonable rent; references. Box 781, Victoria Press.

UNFURNISHED HOME WANTED by September 1, with 2 or 3 bedrooms. Preferably Oak Bay. 4-6878.

43B HOUSES WANTED TO RENT, FURNISHED OR UNFURNISHED

B.C. CABINET MINISTER IS DEsirous of renting 3-bedroom house, preferably furnished; Oak Bay district; possession August 1 or soon after. Please reply to Eric Charman, Northwestern Securities of Victoria Ltd., 4-8054.

44 HALLS, STORES and OFFICES TO RENT

STORE, 619 BROUGHTON STREET, next Coach Lines, $100 month; downtown accommodation suitable studio or beauty parlor, over McEwen's Restaurant, floor area 1,120 square feet.
P. R. BROWN & SONS LTD.
1112 Broad Street Phone 4-7171

2045 OAK BAY AVENUE, CORNER Mitchell Street, store with living quarters, modern premises, $100 month. P. R. Brown & Sons Ltd., 1112 Broad Street. Phone 4-7171.

STORE DOWNTOWN, CENTRAL location. Heated. Phone 4-1843 or 9-1198.

MODERN OFFICES FOR RENT, Stobart Building, 745 Yates Street. Elevator and janitor service. 4-5541.

MODERN SHOP IN CITY, SUITable for business couple or offices. Apply, 851 Pandora Avenue.

3,500 FT. WAREHOUSE SPACE. Apply 754 Broughton.

47 CARS FOR SALE

CORONATION MOTORS LTD.
1950 Hillman de luxe sedan, good condition, $465.
1939 Dodge Sedan, good transportation, $125.
1938 Plymouth coupe, $75. Phone 2-6313 or 3-4023.

1950 FORD 2-DOOR, RADIO, TOP shape, $695. 4-5901.

VACATION GUIDE

VICTORIA

RENTALS

Sportsmen's Equipment

Tents, sleeping bags, cots, air mattresses, stoves, lanterns, boats, outboard motors, boat trailers, closed-in pickup trucks.

855 DOUGLAS ST. PHONE 2-1033
On Tilden Rent-A-Car Lot

RENT A TRAILER
FOR YOUR VACATION
Bookings Taken Now at
K. M. MOTORS
1636 Yates 2-5822

SOOKE
23 Miles From Victoria

SUNNY SHORES CAMP
Housekeeping cottages on beach
Club picnics a specialty
H. W. DILLABAUGH
R.R. 2, Victoria Phone Sooke 24F

ANGLESEA HOLIDAY RESORT
Fully modern one and two-bedroom suites and cabins. Propane gas. Safe bathing, boats, good fishing. Ideal for children. Playground facilities. Popular rates. For reservations write or phone
MRS. JESSIE CYR
Milnes Landing P.O.
Phone Sooke 23B

SALT SPRING ISLAND

RAINBOW BEACH CAMP, SALT Spring Island. Scattered housekeeping cottages, warm bathing, tennis, boats. Layard, Ganges, 74M.

SHAWNIGAN LAKE
30 Miles From Victoria

The Greatest Place for Family Fun
Shawnigan Beach Holiday Hotel
30 miles north of Highway 1. One rate includes everything . . . rooms, meals, fireside lounge, boats, tennis, golf, Sherwood Forest, sandy beach, swimming, TV, badminton, recreation room, table tennis, teasi, and many other things. Phone Cobble Hill 48 collect, for a happy vacation planned especially for you and your family. Drive up for lunch or dinner any day, $1.25 to $1.75.

DEEP COVE
20 Miles From Victoria

THE CHALET
DEEP COVE
Docking Facilities
Rooms or cottages, delicious meals, chicken dinners, Devonshire teas. Spacious grounds and good beach, boating, fishing. Reservations, meals or accommodation
Phone Sidney 82F

GENOA BAY
48 Miles From Victoria; or Water Taxi From Cowichan Bay

RESERVATIONS
Now Available at
THE LOVELIEST
PLACE OF ALL
Under New Management
GENOA BAY
LODGE
Seclusion Without Isolation
Restful - Comfortable
Inexpensive
Large, Beautiful Outdoor Heated Swimming Pool
Fine Cuisine
Polite, Attentive Staff of U.B.C. Undergrads
ACCOMMODATION ALL VIEW ROOMS (SUITES IF DESIRED).
COME BY ROAD OR WATER TAXI FROM COWICHAN BAY
Managers:
MR. AND MRS. JAMES GOLBY
Phone Duncan 586F or Victoria 3-1121
Write R.R. 1, Duncan

CHERRY POINT
30 Miles From Victoria

FOUR OAKS RESORT
★★★★ CHERRY POINT RD.
Modern Seaside Cottages
Safe, Sandy Beach
R.R. 1, Cobble Hill 34Y2

CEDAR, YELLOW POINT
11 Miles South From Nanaimo

TILLICUM SEASIDE COTTAGES
Ideal for families—children's pool. Fishing, power or rowboats. Situated on Yellow Point Road, R.R. 1, Ladysmith. Phone Nanaimo 787R1 for your reservations now.

LAKE COWICHAN
57 Miles From Victoria

CEDAR CABINS RESORT
For your family holiday. Fishing for Dad, lots of fun for children—so a rest for Mum. One or two-bedroom, fully equipped housekeeping cabins. $25 and $30 per week
Lake Cowichan 74M.
MARY AND BILL RAVENHILL

PARKSVILLE
93 Miles From Victoria

Parksville Community Park
Invites your conventions and picnics. Trailer park and tent space right on the warm and sandy beach—near shopping centre. Large hall available.
PARKSVILLE COMMUNITY SOCIETY
Parksville, V.I., B.C.

ISLAND HALL HOTEL
PARKSVILLE V.I. B.C.
Now is the time to make reservations for summer at Vancouver Island's most popular resort hotel, where beach is wide, sandy and warm and right at hotel's doorstep. Hotel itself is commodious, hospitable, comfortable. Rooms with or without baths, all have running water, some in suites with baths, some extra large and specially priced for families. 10% discount allowed on stays of a week or longer until July 1, and spring is lovely on the Island. Games, barbecue, etc. For reservations phone 46 or write Mrs. Mary Sutherland, Mrs. Eileen Allwood, owners-managers.

QUALICUM BEACH
100 Miles From Victoria

SUNSET INN
And LODGE
"Where the Guest Is King"
Dining Lounge
Open All the Year
Everything for a Complete Vacation
QUALICUM BEACH PHONE 3291

Grandview-Qualicum Bch.
40 various size modern cottages. Fully furnished. Located on main section of Qualicum White Sand Beach. Reasonable rates. Free Pamphlets. Write Grandview Tourist Court, Qualicum Bch., V.I. Ph 2791

QUALICUM BAY
113 Miles From Victoria

BAYVIEW PARK
AUTO COURT
One, two and three-room cottages on private sandy beach in a beautiful parklike setting.
Reservations: Mrs. L. McFayden
Box 70, Qualicum Beach, V.I.
Phone Qualicum Beach 3011

ROYSTON
130 Miles From Victoria

IDEAL BEACH RESORT
Situated among dogwoods and maples. Each cottage provides a magnificent view of blue Comox Bay.
FISHING - BOATING - SWIMMING
The ideal place for a holiday!
J. R. SMALL, P.O. BOX 157
ROYSTON
Phone Courtenay 769R4

CAMPBELL RIVER
168 Miles From Victoria.

SILVER CREST
★★★ AUTO COURT
"The Ideal Holiday Haunt"
Good Fishing. RR1, Campbell River
Phone Oyster Bay 1-H

Campbell River
A.C.R.A.
Invites You to Holiday Here
SILVER CREST
OYSTER BAY BEACH RESORT
ROD AND REEL MOTEL
WILLOW POINT MOTEL
QUADRA AUTO COURT
PERNDELL TOURIST CAMP
SEASIDE MOTEL
YACULTA BANKS COURT
FLEETWOOD MOTEL
OCEAN VIEW MOTEL
PINE GROVE MOTEL
APRIL POINT RESORT
RICHMOND COURT
RAINBOW AUTO COURT
CAMPBELL RIVER LODGE
SAN CARLOS COURT
ELK FALLS — FORBES LANDING
RUSTIC AUTO COURT
THE DOLPHINS
ROBERTS LAKE
Phone or Write Today

LONG BEACH, V.I.
By Boat From Victoria or Port Alberni.

WICKANINNISH LODGE, LONG Beach, Ucluelet. Boat, plane from Port Alberni. Near 49th parallel on Pacific. Wonderful hard sand beach, bathing, good food. Informal. Reasonable. Phone 4-9717 or write J. F. Webb, Ucluelet, B.C.

LONG BEACH BUNGALOWS
Right on the Island's most FAMOUS SANDY BEACH—NEW, first class, modern and fully equipped housekeeping units
Write for Rates and Reservations
MR. AND MRS. JOHN MORAES
Long Beach, Ucluelet, B.C.

Washington State
SEATTLE

SEATTLE CALHOUN HOTEL
Rooms with bath, $3 and up. Rooms without bath, $2 and up. Near principal department store, 4 blocks from Canadian Pacific dock
2ND AVE. AND VIRGINIA ST.
MAIN 9160

Oregon State
SEASIDE

SEASIDE, OREGON
Walker's
Miramar Cottages
237 12TH AVENUE
Cottages for rent. Two double beds, Frigidaires
RATES BY WEEK, $25.00 AND UP
Half block from Promenade

KEEP ABREAST
Of all local news, sports and social happenings at home, by having your favorite VICTORIA NEWSPAPER follow you to your vacation address.

IT COSTS NO MORE
Just Phone
THE
CIRCULATION DEPT.

47 CARS FOR SALE

LOUIS NELSON
LIMITED
STANDARD VANGUARD
TRIUMPH TR3
BORGWARD
810 Johnson St. 3-6113

1956 STANDARD Super 10 Sedan. Equipped, under 500 miles. Reduced from $1,745 to $1495
1955 VOLKSWAGEN. One owner. Perfect condition $1295
1954 VANGUARD Voyageur Sedan. One owner. In perfect condition $1295
1950 MORRIS MINOR Convertible. Good running order $395
1952 AUSTIN ½-Ton Pickup. One owner, perfect condition $595
1948 MORRIS ¾-Ton Panel $150
1947 WILLYS Station wagon $505
1953 FORD 4-Door in perfect mechanical condition. New engine $1495
1949 HILLMAN, good running order $375
1954 AUSTIN Somerset. One owner. Low mileage. Spotless condition. Guaranteed $1145
1947 CHEVROLET Coach. Radio, heater, very good mechanically. New rubber $495

48 CHEVROLET Fleetline $695
48 MONARCH Sedan $695
39 PLYMOUTH Sedan $165
49 AUSTIN Sedan $295
50 AUSTIN Sedan $395

MASTERS
MOTOR CO. LTD.
815 VIEW PHONE 3-3541

SACRIFICE PRICE — ALL-EQUIPPED 1956 Mercury Montclair. $4,000. Moving to California. 3-4094.

JAMESON
MOTORS LTD.

1952 Chevrolet Sedan Delivery. Radio, heater $1195
1955 Plymouth Sedan, like new $2195
1953 Studebaker Champion Sedan. Very clean $1395
1950 Morris Minor Sedan $295
1950 Hillman Sedan $295
1952 Hillman Sedan $595
1950 Studebaker 2-door Sedan $795
1951 Prefect Sedan $95

JAMESON MOTORS LTD.
740 Broughton St., Victoria, B.C.
Phone 4-8353—Night, 7-1189, 4-4575

BRITISH
AUTO CENTRE
971 Yates at Vancouver
2-8141
HEADQUARTERS FOR
MORRIS MG VANGUARD
TRIUMPH

1954 Austin Convertible $1,295
1952 Ford Mainline $1,250
1948 Chevrolet Sedan $595
1952 Austin Somerset $575
1949 Austin A90 Convertible $595
1949 Austin A40 Sedan $425
1951 Morris Minor Convertible $395
1947 Austin 8 Sedan $175

Plus many other excellent cars to choose from.
USED CAR LOT, 945 YATES

ESQUIMALT
SERVICE
CORNER ADMIRALS AND ESQUIMALT ROAD

56 CHEVROLET "210" V-8 Powerglide Tudor Demonstrator Sedan with radio, heater, whitewall tires. For quick sale $2950
51 METEOR Sedan. Radio, heater, perfect condition $1145
49 METEOR Sedan with recent exchange motor, radio, heater, whitewalls. A real beauty $895
47 BUICK Sedan, radio, heater. A top car $695
47 FORD 5-Passenger $495

10% DOWN
ON YOUR PRESENT CAR
on a 24-Month Contract
3-5651 3-5651

1955 AUSTIN A-50—ONE OWNER, 6,000 miles, red leather, underseal, grill guard, conversion to standard shift, balanced wheels. Real opportunity. See it at Broad Street Garage, or eves., 7-2738. Priced to sell.

AUSTIN A-90 SPORTS CONVERTible, automatic windows, new paint, top and battery. Good gas mileage, must be seen to be appreciated. $795. 2-8467.

1953 METEOR SIX-PASSENGER club coupe, low mileage, immaculate condition. Will consider clean older car and cash. Private. 4-7824.

1938 NASH LAFAYETTE. 2-1686.

1950 PREFECT EXCELLENT condition, 9,000 miles. $500 cash or nearest offer. 2-3836.

1946 MERCURY TWO-DOOR, NEW brakes, seat covers, skirts. 1950 engine, heater, solid body. 3-6362.

1939 FORD TUDOR, CUSTOM radio, heater. Column shift. $150. 3-7208.

1951 FORD SEDAN, GOOD CONdition. New tires. $1,195. 4-8362.

1940 PONTIAC COUPE, GOOD condition. $222. 4-8510.

47 CARS FOR SALE

BEN
LAUGHREN
SAYS
"I'll Beat the Strait—"
But, You Can't Beat a
VOLKSWAGEN!
And, You Can't Beat the Trade-Ins for Prices at Speedway Motors
L-O-O-K

60 METEOR TUDOR
Fully custom equipped
$695

49 CHRYSLER SEDAN
Fully custom equipped, only
$895

51 MERCURY SEDAN
Overdrive, top mechanical condition
$995

54 PONTIAC DELUXE TUDOR
Powder blue, only
$1495

48 AUSTIN SEDAN
Inexpensive second car
$250

54 MORRIS OXFORD SEDAN
Clean family car, only
$995

53 AUSTIN SOMERSET SPECIAL
$795

53 CHEVROLET
Powerglide, fully custom equipped
Only
$1445

52 BUICK CONVERTIBLE
Clean as a new pin inside and out
$1895

46 CHEVROLET 5-PASS. COUPE.
Top condition, new tires.
$545

SEDAN DELIVERIES
54 PONTIAC with windows $1,395
51 CHEVROLET $995
51 AUSTIN COUNTRYMAN $495

SPEEDWAY
MOTORS
LTD.
YOUR VICTORIA VOLKSWAGEN DEALER
951 YATES ST. 5-2415
OPEN TILL 9 P.M.

K-M MOTORS
1030 YATES
WE ARE MOVING TO OUR OWN LOT
1116 YATES
(Next to Boultbee's)
IN AUGUST
ALL PRICES REDUCED

54 DODGE Station Wagon, radio, heater; low mileage. A-1 buy at $2099
52 MORRIS Minor Hardtop, low mileage, very clean. Economy special only $599
49 FORD Tudor Sedan, new motor; 8,000 miles; air-conditioner. Wonderful value here $749
52 PONTIAC Sedan, this popular model previously priced at $1,295 NOW $1099
52 CHEVROLET 2-door Sedan, a real family special, was $1,295 NOW $1099
54 VAUXHALL Wyvern 4 Sedan. Low mileage, A-1, was $1,395 NOW $1199
51 Prefect Sedan $199
47 Dodge Sedan $599
47 Mercury Sedan ..$449
46 Chevrolet Coach $399
49 Ford Sedan $599
51 Austin Sedan $499
MANY MORE TO CHOOSE FROM.
COME IN NOW FOR THE BEST SELECTION

K-M MOTORS
1030 YATES ST.

MIDTOWN
AUTO SALES
837 Yates (Opposite Atlas) 2-2241

54 OLDSMOBILE Holiday "98" Tudor Hardtop, equipped $3495
53 MG T.D., one of the best in town $1495
52 COUPE DE VILLE fully equipped $3395
51 DODGE Sedan, one owner, immaculate condition $1095
52 CADILLAC Convertible, fully equipped, beautiful condition $3195
52 CHEVROLET Sedan Delivery $1195
52 METEOR Sedan, fully equipped $1495
49 CHEVROLET Sedan, radio, heater $745
47 BUICK Sedan. Fully equipped $695
MANY MORE TO CHOOSE FROM
See Earl or Norm
Open 9 to 9—Trade UP or Down
We Buy Cars for Cash. 2-2241

FOR SALE—1953 CHEVROLET, IN excellent condition, complete motor overhaul, new rubber; reasonable for cash offer or will consider trade of '40-'42 truck in good shape as part payment. 8-1657.

1947 DODGE SEDAN—NICE CONdition, new tires, radio, heater, back-up lights, turn signals. Phone 4-6316.

REPOSSESSION, NOTHING DOWN —1950 Prefect, $95; 1952 Prefect, $295; 1950 Hillman, $395. Art's Cars, Burnside at Harriet. 3-8302.

1951 BUICK 4-DOOR SEDAN, metallic grey; radio, heater, etc.; excellent condition; $1,500; consider smaller car in trade. 2-2790.

1941 STUDEBAKER, EXCELLENT condition. $325. 4-3006.

47 CARS FOR SALE

ROAF
MOTORS LTD.

THE EASIEST PLACE IN TOWN TO DEAL
We invite you to spend a little time on our lot and compare our cars and prices

LOOK AT THIS WEEKEND SPECIAL
1955 PLYMOUTH Belvedere V-8 Coupe, a one-owner car and in really excellent condition. What value! (6-30A) Only $2195

AND SCORES MORE
1955 DODGE Mayfair V-8 Special Club Coupe (Hardtop); radio, heater and overdrive; very attractive black and red sport one. One owner. (P1502A). Reduced to $2445
1954 DODGE Mayfair Sedan; radio, heater, twin signals, Solex glass; only 15,000 miles. (6-31A) $1845
1953 DeSOTO "6" Sedan, in excellent condition; one owner. (6-28A) $1745
1955 VANGUARD Sedan, heater; low mileage, one owner $1395
1955 DODGE Regent Sedan; heater, two-tone paint, seat covers; immaculate condition, one owner; 7,000 miles $2295

Your First Monthly Payment Mid-September

1954 CHEVROLET De Luxe Sedan; heater, seat covers. (6-181A) $1695
1954 CHEVROLET Bel Air Sedan; powerglide, heater. (P1507A) $1795
1954 De SOTO Sportsman Hardtop; powerflite transmission, power brakes, radio and heater. (6-39A) Reduced to $2995
1954 FORD Customline 2-Door with radio and heater; in excellent shape. (6-51C) $1645
1954 PLYMOUTH Belvedere Hardtop Coupe. Compare this value. Reduced to $1795

Another Outstanding VALUE!
1953 DODGE Sedan, heater. A wonderful buy. (This price is not an error.) (6-200A) $1095

BEST TIME PAYMENT PRIVILEGES

1947 Ford Sedan with heater. (6-118A) $495
1950 VANGUARD Estate Car. (6-137B) Now reduced to $495
1948 FORD Coupe, radio and heater; 42,000 miles. Wonderful condition for year. (6-73C) $745
1950 FORD Tudor. A real buy. (6-39C) $495
1952 FORD Sedan, heater. Many thousands of unused miles left for only $1295

THE HIGHEST TRADE-IN ALLOWANCE On Your Present Car

1952 CHEVROLET Sedan. You judge the condition—it belonged to a judge. (6-185A) $1195
1951 DODGE Sedan. A very well-cared-for car. (6-196A) $1195
1953 VAUXHALL six-cylinder Sedan. (6-114B). Reduced to $1195
1950 DODGE Club Coupe. Far better than average. (6-157A) $1095
1950 FORD Sedan. (6-6B) $875
1951 DODGE Sedan. (6-160A) Compare this value $995
1952 PLYMOUTH Club Coupe. (6-48A). A better than average car at a lower than average price $1195
1950 FORD SEDAN. (6-22B) Good value $895
1950 VANGUARD Sedan with heater. (Clean car.) Reduced to $395

TRUCK VALUES
1952 FORD ½-Ton Panel. Full front seat $995
1954 CHEVROLET ½-Ton Express, heater. Excellent value $1395
1949 MERCURY 3-Ton; stake body, 2-speed, rear axle. A real buy $845

ROAF
MOTORS
LIMITED
Dodge and De Soto Dealers
1061 Yates 4-7196
Open Evenings

47 CARS FOR SALE

OLSON'S
1-Year
Guaranteed
USED CARS

1956 PLYMOUTH Club Sedan, new-car condition. Only 5,000 miles.
$2399

1955 PLYMOUTH Savoy Sedan. 6,000 miles. Owner's name available. A dandy at
$2199

1954 PLYMOUTH Club Coupe. A beautiful Copen blue. A safe family car. No back doors. Value $1,949. Today
$1799

1954 CHRYSLER Hardtop, Windsor series, fully equipped. Spotless throughout.
$2499

1953 PLYMOUTH
SEDANS
$1599
Plus These Benefits:
4 Brand New Tires
New Battery
New Brake Lining
One-Year Guarantee
All Equipped with Heater, some with Overdrive, some with Custom Radios

1951 CHRYSLER Club Coupe. Another Olson's one-owner special. Sportstone and the famous Windsor automatic transmission. Your present car and easy monthly payments.
$1499

1951 CHEVROLET Coupe. No back seat, but over six feet of trunk space.
$1099

1950 MERCURY Sedan. Needs some body work. Only
$699

ECONOMICAL
BRITISH CARS
1954 AUSTIN Sedan. Radio, 16,000 miles $1099
1953 HILLMAN. Lovely condition $899
1952 AUSTIN A40 Sedan $599
1951 HILLMAN. Clean as a hound's tooth $599
1950 AUSTIN Sedan $499

Remember 1-year Guarantee on Above Units

JACK POT
1948 MERCURY Sedan. A terrific motor.
$399

DRIVE AWAY
1938 WILLYS Sedan. Clean, ready for the road.
$149

TRUCKS
1952 FARGO 2-Ton. Excellent condition throughout $1149
1952 FORD Panel $1099
1950 AUSTIN Panel. A farmer's handy wagon $299
1950 MORRIS Pickup with canopy. Was $499, today $399

OLSON'S
DRIVE-IN
USED CAR
SUPER
MARKET
Open Till 9.30 p.m
1036 Yates 4-1147

47 CARS FOR SALE

GLADWELL'S
SUMMER SALE
HUGE REDUCTIONS UP TO
30%
DRIVE
AND
SEE WHY
A GLADWELL
"SAFE-BUY"
USED CAR IS YOUR
"BEST-BUY"

1954 OLDSMOBILE Rocket "88" Sedan. Radio.
SALE PRICE
$2295

1953 METEOR Sedan. Green and white. Radio.
SALE PRICE
$1299

1955 MONARCH Club Coupe. Custom radio. Automatic.
SALE PRICE
$2895

1954 METEOR Ranch Wagon. Attractive green, fully guaranteed.
SALE PRICE
$2095

1951 CHRYSLER Sedan. Two-tone green. Automatic.
SALE PRICE
$1245

NO PAYMENT
'TIL SEPT. 15
Highest Trade-Ins In History
Use Your Car as the Down Payment
2-Day Money-Back Guarantee
7-Day Exchange Privilege
6-Month S.E.I. Warranty in Writing

1956 CONSUL Sedan. New car. Real buy.
SALE PRICE
$1795

1955 BUICK Hardtop Coupe. Radio, whitewalls, etc.
SALE PRICE
$3150

1951 FORD Custom Tudor. Best buy in town.
SALE PRICE
$825

1956 MORRIS "6" Sedan. Cost new, $2,245.
SALE PRICE
$1895

1951 CHEVROLET Sedan. Fully equipped.
SALE PRICE
$1091

CHEAPIES
FIRST-COME—
FIRST-SERVED
1946 STUDEBAKER Sedan $99
1950 HILLMAN Sedan $393
1951 AUSTIN A40 Sedan $242
1947 OLDSMOBILE Sedan $292
1946 PONTIAC Coach $295
1952 CHEVROLET Sedan $750
1938 FORD Tudor $49
1952 VANGUARD Sedan $494
1948 CHEVROLET Sedan $399
1950 PONTIAC Sedan $799
1949 DODGE Sedan $595

SEE OUR SALESMEN
Frank Bridges — Walt Jacques
Ted Bailey — Frank Moore
Cab Collins — Jack Potts

DEAL WITH CONFIDENCE AT
GLADWELL'S
DRIVE-IN
MARKET
2-2111 800 Block
4-7911 Pandora
OPEN EVENINGS

47 CARS FOR SALE

THERE MUST BE A REASON
Why More People Deal At
EMPRESS
MOTORS

55 HILLMAN Sedan. Heater, grey $1295
55 VANGUARD Sedan. Radio, heater, two-tone green $1395
55 PONTIAC De Luxe Sedan. Heater, two-tone blue $2295
55 CHEVROLET De Luxe Sedan. Radio, heater, green $2195
55 FORD Station Wagon. Radio, heater, beige $2595
54 PONTIAC De Luxe Sedan. Heater, green $1695
54 CHEVROLET De Luxe Sedan. Heater, green $1625
53 CHEVROLET 4-door Station Wagon. Heater, green body $1995
53 CHEVROLET 2-Door Sedan. Radio, heater, green $1495
53 PLYMOUTH Sedan. Heater, blue $1495
52 CHEVROLET Power Glide Sedan. Radio, heater $1350
52 CHEVROLET Sedan. Heater, green $1095
51 PONTIAC 2-Door Sedan. Heater $1095
51 PONTIAC Sedan. Heater, grey $1095
51 BUICK Special. Dynaflow, radio, heater $1495

259 Cars Sold
In June
You Too Can
Get
A Good Deal
and a Good
Deal More
at
EMPRESS
MOTORS

49 FORD. Black, heater $595
47 MERCURY 5-Pass. Coupe. Radio, heater $595
46 CHEVROLET Sedan. Good family car $395
46 MERCURY Convertible. Cool $395
40 DODGE Sedan. Good transportation $175
46 STUDEBAKER 5-Passenger Coupe. A clean car $495
47 FORD 2-Door Sedan. Better than average $395
47 PLYMOUTH 2-Door Sedan. Heater, black $495
47 DODGE Sedan. Heater, black $495
48 DODGE 2-Door Sedan, black $495
49 METEOR Sedan. Black $595
49 METEOR Sedan. Maroon $695
49 PONTIAC Sedan. Blue $795

30-Day Exchange
Guarantees
Your Satisfaction

50 PONTIAC 2-Door Sedan. Heater, blue $895
50 CHEVROLET 2-Door Sedan. Heater, blue $850
50 DODGE Sedan. Radio heater, grey $895
51 PONTIAC De Luxe Sedan. Automatic, sun gold and ivory $1195
48 OLDSMOBILE Six Sedan Hydramatic, radio, heater $750
49 PONTIAC 5-Pass. Coupe. Maroon $895
49 CHEVROLET De Luxe Sedan. Green, very good $875
49 MERCURY Sedan. Heater, blue $695

Small Car Buys
48 AUSTIN Sedan. Beige $275
52 AUSTIN Devon Sedan. Beige $595
49 HILLMAN Sedan. Radio, heater, blue $450
51 HILLMAN Sedan. Blue, excellent $595
51 HILLMAN Sedan. Black, whitewall tires $595
50 VANGUARD Sedan. Heater, One owner $595
53 VAUXHALL Wyvern Sedan. Heater $995
54 CONSUL Sedan. Heater, grey $1295
55 HILLMAN Sedan. Heater, grey $1295
55 VANGUARD Sedan. Radio, heater $1395
55 VAUXHALL Sedan. White $1425

Truck Values
55 CHEVROLET ½-Ton Pickup $1695
54 COMMER ½-Ton Panel $799
51 CHEVROLET ½-Ton Panel $799
52 STUDEBAKER ½-Ton Pickup $799
48 DODGE ½-Ton Pickup $495
51 INTERNATIONAL ¾-Ton Pickup $895

EMPRESS
MOTORS
PHONE 2-7121

47 CARS FOR SALE

CHECK
THESE
AT
MORRISON'S
COMPARE THE PRICES

40 MERCURY Sedan $95
42 CHEVROLET Sedan. Heater $175
40 CHEVROLET Sedan. Heater $295
46 PLYMOUTH Sedan. Heater $395
52 PREFECT Sedan. Heater $495
46 OLDSMOBILE Sedan. Hydramatic. Heater $495
47 FORD Coupe. Heater $375
47 DODGE Sedan. Heater $495
49 FORD 2-Door. Heater $545
48 PONTIAC Sedan. Heater $695

NO MONTHLY
PAYMENT 'TILL
MID-SEPT.

49 FORD Sedan. Radio and heater $745
49 FORD Sedan. Heater $795
49 FORD 2-Door. Heater $775
49 PLYMOUTH Sedan. Heater $845
50 CHEVROLET Sedan. Radio and heater $845
50 FORD Sedan. Heater $895
53 VANGUARD Sedan. Heater $895
50 CHEVROLET Sedan. Heater $945
50 CHEVROLET Coupe. Radio and heater $995
51 CHEVROLET Coupe. Heater $995
51 CHEVROLET 2-Door. Heater $1095
51 CHEVROLET De Luxe 2-Door. Radio and heater $1095
52 PONTIAC Sedan. Heater $1195
51 CHEVROLET De Luxe 2-Door. Powerglide, radio and heater $1195
51 BUICK Sedan. Radio and heater $1195
51 MERCURY Sedan. Heater $1245
52 DODGE Sedan. Heater $1345

MORE IN TRADE
LESS TO BE PAID
Means a Much
SMALLER
DOLLAR
DIFFERENCE

51 OLDSMOBILE "88" Sedan. Heater $1395
53 CHEVROLET 2-Door. Radio and heater $1495
53 CHEVROLET Sedan. Radio and heater $1495
52 MERCURY Sedan. Automatic transmission, radio and heater $1495
53 CHEVROLET De Luxe Sedan. Heater $1595
53 PONTIAC Sedan De Luxe. Radio and heater $1595
53 FORD 2-Door Custom Heater $1495
53 CHEVROLET 2-Door. Heater $1645
55 HILLMAN Hardtop Heater $1595
52 BUICK Custom Sedan. Dynaflow, radio and heater $1695
54 FORD Custom Sedan. Heater $1695

30-Day Exchange
6-Month Warranty
52 DE SOTO Sedan V-8. Automatic transmission, heater $1395
55 HILLMAN Hardtop Coupe. Heater $1695
53 CHEVROLET Coupe. Hardtop. Radio and heater $1795
55 CHEVROLET 2-Door. Heater $2045
55 CHEVROLET De Luxe Sedan. Heater $2095
55 CHEVROLET De Luxe 2-Door. Radio and heater $2195
55 OLDSMOBILE 2-Door Sedan. Hydramatic, power brakes, radio and heater $2895
55 OLDSMOBILE Sedan. Hydramatic, power brakes, heater $3295

TOP TRADE-IN
ALLOWANCE
ON TRUCKS TOO
47 DODGE 3-Ton. Cab and chassis $495
50 FORD ½-Ton Pickup $745
51 DODGE ¾-Ton Pickup $645
53 STUDEBAKER ½-Ton Pickup $995
52 CHEVROLET Sedan Delivery $1195
53 CHEVROLET ½-Ton Pickup. Heater $1195
53 CHEVROLET ½-Ton Pickup. Heater $1195
54 FORD ½-Ton Pickup. Heater $1395
54 CHEVROLET ½-Ton Pickup. Powerglide, heater $1395

VICTORIA'S BUSIEST
DEALER
MORRISON
CHEVROLET
OLDSMOBILE
LTD.
YATES AT QUADRA
3-1108
Chevrolet - Oldsmobile
Cadillac

1953 CHEVROLET SEDAN. AIR conditioning, excellent condition throughout, $1,395. Trade or terms. Chet Dowman's Service Garage, 724 Johnson. 3-1411 or 3-4897, evenings.

TWO-TONE 1952 HARDTOP 88 Oldsmobile. Whitewalls, radio, heater, leather upholstery, excellent condition, low mileage. 2-2451 daytime; 4-9859 evenings.

1948 AUSTIN COACH. 2-DOOR. Good condition. 1027 Tulip Ave.

1938 CHRYSLER. GOOD TRANSportation. $100. 9-4609.

47 CARS FOR SALE

NATIONAL MOTORS

BE SAFE NOT SORRY

When YOU Take That Long Trip Select One of Our "A-1" Used Cars

1956 FORD Custom V-8 Tudor Sedan; air - conditioner, turn signals, whitewalls, tutone green. Driven 3,500 miles Only $2595
1956 METEOR 4-door V-8. Custom heater and defroster, turn signals one owner, only driven 4,500 miles. Only $2295
1955 FORD Fairline Hardtop Coupe. Heater, radio, white wall tires, turn indicators 202 h.p. motor $2595
1955 MONARCH Custom Hardtop Coupe, turn signals, heater $2895
1955 FORD Tudor V-8 Sedan, heater, signals Only $2295
1954 FORD Customline, heater; low mileage; very clean $1795
1954 CONSUL Sedan heater $1245
1953 MERCURY Convertible Custom heater, defroster, radio, turn indicators, white walls, power windows, power seat, automatic transmission Low mileage $2095
1953 CHRYSLER. Radio, heater, automatic transmission, Mechanically good, very clean $1745
1953 METEOR Custom. Heater, radio. Embassy brown. very clean, low mileage $1695
1953 FORD Customline Tudor; low mileage; heater; clean $1695
1953 CHEVROLET Bel Air. 4-door, custom heater. Radio, Very clean $1645
1953 CHEVROLET "210" Series, custom heater, radio; very clean $1595
1953 PLYMOUTH 4-Door sedan. Custom heater $1595
1953 ZEPHYR 4-door, red interior, low mileage, gleaming black $1395
1952 CONSUL, heater $895
1951 DODGE 4-door. Heater. Very clean $1195
1951 FORD Tudor, radio, heater $1095
1950 DODGE Sedan. Heater, Radio, seat covers $995
1950 PREFECT, heater: good second car for the wife $345
1949 VAUXHALL Wyvern $495
1947 DODGE Fordor, heater $595
1947 AUSTIN, radio, heater $195

MECHANIC SPECIAL
1949 FORD 4-door, Tutone, heater $295

No Monthly Payments till Sept.
Life Insurance on All Time Contracts
6000-Mile, 6-Month Warranty

WE NEED USED CARS AT NATIONAL
TOP PRICES PAID FOR 1951 TO 1955 CARS

TRUCKS
55 INTERNATIONAL R110 series. Nine-foot box, heater and radio. 11,000 miles. Only $1795
54 FORD ½-ton panel, 4 windows Fisherman's delight $1375
53 F800 TRACTOR UNIT
53 GMC 4-TON AND TRAILER
50 FORD ½-Ton pickup. Heater $595
For Details see Doug Woods

Lowest Dollar Difference at
NATIONAL MOTORS
819 Yates
848 Yates
4-8174

QUADRA AUTO SALES
QUADRA AT JOHNSON, 2-9837
HOLIDAY SPECIALS
1956 CUSTOMLINE FORD RANCH WAGON, AUTOMATIC, RADIO, HEATER, SAFETY EQUIPMENT, ETC. ONE OWNER, CONDITION AS NEW. YOU BUY THIS ONE AT A TREMENDOUS SAVING.
1954 Custom Ford Ranch Wagon. A-1 condition $2,195
1949 Ford Sedan, real value $595
1954 Morris Fordor. Perfect shape $995
1950 Austin, very good $395
1950 Ford Prefect, A-1 $295
1946 Austin $195
1939 Plymouth Sedan $100
EASY TERMS
TOP TRADE-IN ALLOWANCE

1947 CHEVROLET FLEETLINE. Excellent condition, 5 good tires, custom radio, heater, signal lights. 4-8248.

1946 CHEVROLET, NEW TIRES, brakes, battery, radiator, seat covers. $350. 3-8864. 2769 Cedar Hill Road, all day Sunday.

FINAL CLEARANCE J. M. WOOD USED CARS

47 BUICK Super Sedan, with radio and heater (106B) $795
48 CHEVROLET Coach with radio and heater. (847C) $649
53 CONSUL Sedan with heater. (766B) $1095
51 DODGE Coupe with heater. (97A) $1195
48 FORD 4-Door Sedan, with heater (433B) $595
49 MERCURY Sedan with heater. (391B) $775
49 METEOR Tudor, with heater. (716C) $649
47 MONARCH Sedan, with heater. (977B) $625

MORE MILEAGE FOR LESS OUTLAY

50 OLDSMOBILE 2-Door "6" with heater. (71B) $945
53 PONTIAC 2-Door with heater. (709A) $1345
50 PLYMOUTH Sedan, with heater (595B) $695
49 ROVER Sedan, with heater and turn signals. (52B) $895
51 STUDEBAKER Sedan, with radio and heater. (876A) $975
55 VANGUARD Sedan with heater. (923A) $1575
48 CHEVROLET 2-Door, with heater. (749B) $625
54 DODGE Sedan with heater. (92A) $1999
54 FORD Tudor with heater $1649

THEY'VE GOT TO SELL Look at These Prices

47 MERCURY Sedan with heater. (908A) $449
50 METEOR Sedan, with heater. Two-tone. (322B) $599
46 PACKARD Sedan. (67B) $495
49 PONTIAC 2-Door, with radio, heater and turn signals (849B) $895
53 PLYMOUTH Club Sedan (4A) $1435
51 STUDEBAKER Sedan, with radio and heater. (881C) $849
46 PONTIAC Sedan. (107A) $595
49 VANGUARD with heater. (647C) $445
46 PONTIAC Sedan with heater. (976C) $325

MORE FOR YOUR PRESENT CAR

49 PLYMOUTH 2-Door. (832C) $775
53 BUICK Sedan with radio, heater, Dynaflow, low mileage. (831A) $1945
51 CHEVROLET Sedan, with heater. (3C) $795
55 DODGE Crusader, with heater. (902B) $2195
47 PLYMOUTH Sedan with radio and heater. (956B) $475

TRUCKS THAT ARE MONEY MAKERS FOR YOU

48 CHEVROLET ½-Ton Panel, with heater. (836B) $595
42 DODGE Tanker, 1,300 gallon, power takeoff, two-speed (93A) $2395
48 FORD ½-Ton Pickup. (820B) $495
51 CHEVROLET 1-Ton Pickup (768C2) $745

ROAF MOTORS LTD.

Dodge and De Soto Dealers
1061 Yates 4-7196
Open Evenings

BROWNE-WILKINSON
New and Used Cars
AUTO SALES LTD.
847 Yates Street 2-7411
WE WANT YOUR CAR
55 Ford Customline Sedan $2,395
49 Packard Convertible $850
49 Austin Sedan $295
54 Commer Pickup $995
48 Wolsey Sedan $250
53 Meteor Customline Coupe $1,395
50 Meteor Sedan R and H $825
51 Austin Sedan $495
50 Monarch Sedan $1,050
50 Morris Oxford $375
48 Morris Van $100
47 Kaiser Sedan $295
Others to choose from, $95 up.
Kwik Kash 4 Kars
Trade Up—Trade Down
Art, Ted and Daddy Ganner or Jack Gwilt

1954 DODGE MAYFAIR, LOW mileage, excellent condition. Offers? 4-0627.

SNAP—1949 AUSTIN, IN GOOD shape; must sell, best offer. 4036 Carey Road.

1947 PONTIAC, PERFECT CONDITION. $550. Will take older car as part payment. 2-7058.

NO DOWN PAYMENT
1951 Chevrolet. $49 per month. 2-8262

QUADRA AUTO SALES
WANT GOOD CUSTOMERS FOR CLEAN USED CARS

1951 METEOR, RADIO, HEATER, overdrive. $875. 4-7010.

PLIMLEY CAR CENTRE

49 AUSTIN Devon. A real jewel $445
54 AUSTIN Somerset Sedan $999
54 AUSTIN A-30 Tudor. Light grey color $795
54 ANGLIA Tudor Sedan, jet black; one owner; low mileage $895
55 AUSTIN Cambrian Sedan; one-owner car, excellent throughout $1495
54 FORD Ranch Wagon $2195
55 STUDEBAKER Station Wagon $2495
56 FORD Tudor Sedan; heater, turn signals; has gone only 260 miles. Save on this one $2375

Transportation Specials

Come in and see these. The prices will surprise you.
40 AUSTIN SEDAN
38 HUDSON SEDAN
39 STUDEBAKER SEDAN
46 DODGE SEDAN
47 MERCURY TUDOR SEDAN
47 NASH SEDAN
47 DODGE SEDAN

THE PLIMLEY WRITTEN GUARANTEE AND ALL TIME PAYMENT PLANS INCLUDE
LIFE INSURANCE
TOWING AND ROAD SERVICE
ACCIDENT PROTECTION POLICY
TRAVEL EMERGENCY CREDIT
PERSONAL ACCIDENT INSURANCE

ALL AT NO EXTRA COST TO YOU

DRIVE-IN TODAY Don't Delay Make Your Deal and Drive Away

PLIMLEY CAR CENTRE
LIBERAL TRADES
LIBERAL TERMS
1010 Yates St.
2-9121

'51 CONSUL — RADIO HEATER, low mileage, original tires, good condition, $725. 3-8590.

1937 CHEVROLET — REASONABLE. 3615 Doncaster Drive.

1941 BUICK CONVERTIBLE, $275 cash. 9-4328.

1953 PONTIAC LAURENTIAN, TWO-tone; $1,395 or best offer. 5-5394.

1951 CUSTOM FORD, HEATER; low mileage; $950. 4-1779.

1955 PONTIAC DE LUXE SEDAN, 8,000 miles. Phone 4-2483.

NOTHING DOWN AT ART'S BURNSIDE AND HARRIET 3-8302

SELLING? TRY ART'S CARS BURNSIDE AND HARRIETT. 3-8302.

47A TRUCKS and TRAILERS FOR SALE

GLADWELL'S Truck Centre

TODAY'S SPECIALS
54 METEOR Station Wagon $2095
46 MERCURY ½-Ton $275
53 INTERNATIONAL Like new $1199
52 PONTIAC Sedan Delivery $1175
50 DODGE 1-Ton. Duals $999

Buy Now and Save at Pandora and Quadra

1954 CHEVROLET SEDAN DElivery, radio, heater, signal lights, new tubeless tires in good shape. $400 cash and take over payments. 5-5114.

1948 FORD 3-TON TRUCK, FLAT deck, stake sides, canvas roof. Apply Tilden Rent-a-Car 855 Douglas St. 3-2121.

FOR SALE — 1936 CHEVROLET panel. Ideal for small contractors or hunting. What offers? Phone 3-5911 until 5 p.m. or 2-9584 eves.

INTERNATIONAL L. 150, GOOD motor, fair tires, flat deck. Open to offers. 43 K, Sooke.

FARGO ½-TON PICK-UP, GOOD rubber, good condition throughout. $150. 3-1994.

1941 INTERNATIONAL 1-TON flatdeck. Recent overhaul. 4-0627.

1948 FORD ½-TON PICKUP—GOOD condition. $375. 5-1275.

FULLY EQUIPPED 22' HOUSE trailer, $1,295. 4-1790.

47A TRUCKS and TRAILERS FOR SALE

1956 TRANSA HOME

Now we have it—the Mobile Home that satisfies us. Built for permanent comfort, nothing spared. Double floors, walls and ceiling, fibre glass insulated, one-piece crowned roof. Truck wheels. Ducted furnace heat, well distributed. Panoramic windows in spacious living room. Four-piece bathroom. Two bedrooms. We have looked at many, and feel this is the Mobile Residence we can sell you with confidence. See the 35' Transa Home arriving Wednesday, first time in B.C.

ALSO

Check our new and used models—10' to 28'. Weekly special, 1956 Nashua, 28' $3,295.

HI-LO TRAILER SALES
618 Island Highway, just past Colwood corner
7 days, open till 10 p.m.

LEISURE HOME TRAILERS

28' UINTAH II

6 sleeper, 2 bedrooms, 4-piece bath, 7½ cu. ft. fridge with magnetic door, lazy susan cupboards. Triple fiberglas insulated, double flooring and many, many other wonderful features. As little as 25% down, balance like rent. See it at

Triangle Service Station AND TRAILER SALES
Oak Bay Junction
4-3825; eves., 4-8456
Open evenings, 7.30 to 10; Sunday, 9 to 5

TRAILER RENTALS AND SALES
MOVING TO OUR NEW LOCATION AT 1116 YATES
(Next to Boultbee's)
K-M MOTORS
1030 Yates Street 2-5822

TRUCK SPECIALS
1953 DODGE 1-ton, one owner, 17,000 miles $1,195
1948 MERCURY ½-ton pickup 395
1947 FORD ½-ton panel 295
1954 PONTIAC sedan delivery 1,495
1948 CHEVROLET sedan delivery 395
1950 THAMES ½-ton panel 245
1955 THAMES ¾-ton panel 895

SPEEDWAY MOTORS
951 YATES—Open to 9 p.m.—5-2415

47B PARTS, TIRES and ACCESSORIES

12 VOLT BATTERIES With Exchange $19.00
6 VOLT BATTERIES Fully Guaranteed $11.50
FRANCIS BATTERY & TIRES LTD.
RETREADING SPECIALISTS
1412 Quadra St. Phone 3-7032

MOTOROLA CUSTOM RADIOS NOW TRANSISTORIZED
There's One Designed for Your Car
From $59.95
$15.00 DOWN, $7.50 PER MONTH
KING TV & RADIO
4-9913 Johnson and Blanshard 4-9913
B.C.'s Largest Auto Radio Dealer

WRECKING 1949 OLDSMOBILE hydramatic, '49 Oldsmobile custom radio, '48 Ford custom radio. Also wrecking '46 Lincoln. Good '49 Ford motor. David Street Auto Wreckers, 526 David Street. 2-9879. Open evenings.

GOODYEAR TIRE SALE
600 x 16 Pathfinder $11.45
670 x 15 Pathfinder $11.45
600 x 16 Super Cushion $15.45
670 x 15 Super Cushion $16.95
Gavin Jack, 1317 Quadra, 3-0331

OIL, 85c GALLON, RE-REFINED top quality oil for cars or marine use. McQuade's Ship Chandlers, 1252 Wharf Street.

CLARK'S AUTO PARTS, 3233 Douglas. Used parts for cars and trucks 3-8041

FACTORY REBUILT TRANSMISsion, fully guaranteed. Sandy's Auto Wrecking, 1023 View Street. 3-7521.

RETREADING SPECIALISTS
FRANCIS BATTERY & TIRES LTD.
412 Quadra Street Phone 3-7032

NEW BATTERIES, FULLY GUAranteed, $11.50. Exchange. Sandy's Auto Parts, 1023 View.

AL'S AUTO WRECKERS, BAY AND Dundas 3-8233 eves 4-4327

FOUR GOOD CONDITION 450x17 tires. 9-2528.

WRECKING COMPLETE, AUSTIN 8, all parts available. 2-1288.

47 C AUTO REPAIRS and SERVICE

YOUR SLIP IS SHOWING!

Yes! If you've "slippped up" on having your radiator flushed and repaired, this hot weather will give you away.

Isn't it embarrassing to sit beside the highway in a cloud of steam while happy vacationers breeze by and smile? Check it today!

ISLAND RADIATOR (Victoria) Ltd.
942 FORT ST. PHONE 4-7712

FAST, TOP-QUALITY RADIATOR repairs, body work and painting at Morrison Chevrolet-Oldsmobile Ltd. Yates at Quadra. Phone 3-1106.

MOONEY'S AUTO BODY SHOP, 3-4177. Complete collision repairs, painting, etc.

47D AUTO FINANCING and INSURANCE

Automobile Financing Auto Loans
Monthly instalment plan financing of automobiles, household appliances, furniture and commercial equipment.
Money-saving rates on direct auto loans. Life insurance up to $1,500 at no extra cost. Generous terms. Quick decisions.
Island Finances Limited
1112 Broad St. Phone 4-6831

CAR BUYERS
Before you buy your new or late model used car, see us about our low cost financing service. Available for either dealer or private sales.
A. M. TAYLOR SPITTAL
1210 BROAD STREET

ALLSTATE INSURANCE CO.
Save $ $ $ Day or Night Phone
Johnny Thomas, 4-6908
Les Shellen, 4-3767

48 CARS AND TRUCKS WANTED

FOR SALE—1953 CHEVROLET, IN excellent condition, complete motor overhaul, new rubber; reasonable for cash offer or will consider trade of '40-'42 truck in good shape as part payment. 5-1657.

48 CARS AND TRUCKS WANTED

K-M MOTORS, 1030 YATES. WE buy, sell and finance used cars, trucks and house trailers. Quick cash for clean units. 2-5822.

CARS WANTED FOR CASH OR consignment. Midtown Auto Sales 837 Yates. 2-2241.

CASH AND '48 DODGE ½-TON panel for '55 or '56 car. No dealers. 9-2721.

JUNK CAR AND TRUCK WANTED —Immediate pickup. 4-9624.

CASH FOR CARS AT ART'S, BURNSIDE AND HARRIET. 3-8302.

49 BOATS and MARINE FOR SALE and WANTED

BOATS FOR SALE

35' clinker-built cruiser - fisherman, sleeps three, fully equipped for fishing $5500
40' auxiliary cutter, exceptionally seaworthy ocean cruiser $10,000
26' 4-sleeper, 125 h.p. Grey $5500
25' cruiser, Brandylmayer design, sleeps 3-4. Built Oct., '55; 125 h.p. Grey. Very roomy and comfortable for extended cruising $5300
25' Chris-Craft, new 95-h.p. engine, full headroom, splendid accommodation, sleeps 2-4 $4300
20' auxiliary sloop. Two sets of sails, 4-cylinder Kermath. A fine sailing craft, well cared for $2800
18' motorboat, 25 h.p. "Atomic 4," less than one year old. Excellent for day work $1310
17' lifeboat, Wisconsin 7½-h.p. engine clinker-built, strong, seaworthy. Ideal for fishing $550
9' dinghy. Very full lines, with a good carrying capacity. Cedar frames and planking. Lifting rings $125

Mercury Outboards Sales and Service
Factory Replacement Parts
BEFORE YOU CHOOSE YOUR BOAT OR OUTBOARD MOTOR WE WILL SHOW YOU THESE IN ACTION AT SEA.
See Dick Gile or Stephen Dickinson
Vancouver Island's Leading Boat Brokers
VAN ISLE MARINA SIDNEY 293

SCOTT-ATWATER OUTBOARD MOTORS
3.6 h.p. $159.95 10 h.p. $409.95
5 h.p. $279.95 16 h.p. $479.95
7.5 h.p. $319.95 33 h.p. $639.95
(with Ball-O-Matic)

FREE DEMONSTRATION
On Your Boat by Arrangement. Chart Your Course For Real Boating Enjoyment
Buy a SCOTT-ATWATER OUTBOARD at

BUTLER BROTHERS SUPPLIES Ltd.
3516 Quadra Keating Crossroad
3-6911 Keating 90

COMPLETE RANGE
KEDGE NAVY NORTHIL—DANFORTH ANCHORS
Chains, Manilla and Nylon Ropes
"EVERYTHING FOR SAFE MOORING"
AT
SHIP CHANDLERS (McQuade's) LTD.
PHONE 3-1141
Bottom of Yates, between you and the water

BOAT LUMBER FOR SALE IN small or large quantities, dressed to your size. E.G. red cedar yellow cedar, pine, bending oak, rough spruce oars. Extra long panels of marine plywood. Free boat plans and suggestions.
BUILDERS SASH & DOOR LTD.
350 Garbally Road
2-3171

FOR SALE
25-H.P. Evinrude
7-H.P. Evinrude
32' Camp Tender
45' Camp Tender
18' Inboard
ORR MARINE DISTRIBUTORS
130 Kingston St. 2-5813

WE HAVE SOME FUNDS FOR second mortgage financing, preferable on commercial propositions. If you are interested please give full particulars for prompt action if initial particulars are satisfactory. Box 806, Victoria Press.

FOR SALE—20' CABIN BOAT, 7 H.P. inboard engine, large cabin, two bunks, lockers, table, water tank, some fishing tackle, complete with all gear. Sacrifice sale, $500. 3-9007.

24' BY 8' NEW FIBREGLAS EXpress cruiser. Speed approximately 34. Marine toilet in toilet room, galley, outboard for trolling, sacrifice price, $2,650. Phone 4-5026.

19' CABIN BOAT, BRIGGS STRATton engine, tarpaulin and 100 feet ¾-inch rope. $400 or offer, delivered. 2810 Shelbourne, 3-3718-5-2375.

BRONZE BOAT FITTINGS AND special castings for underwater work, made to order. General machine work. Smith Bros. Foundry Ltd., 632 Pembroke. 4-1625.

16' PLYWOOD CRUISER, SLEEPS two. 15 h.p. Evinrude motor, used one season. "Pixie". Hall's boat house. Phone 9-4916 evenings.

AUSTIN MOTOR, COMPLETELY overhauled, excellent condition. Keating 12R. Box 803, Victoria Press.

REGISTERED 26-FT. CRUISER, Chrysler Ace Marine, toilet, new oil stove, dinghy with new outboard, completely outfitted. 2-5019.

16-FOOT CABIN BOAT FOR SALE. 9-h.p. air-cooled Wisconsin. Starter and generator. Price cut for quick sale. Oak Bay Boathouse.

13-FT. CLINKER-BUILT BOAT, INboard engine, fully equipped. Phone Sidney 132.

KAYAK, V-BOTTOM, YELLOW cedar and marine plywood. New. 4-1997.

NEW AND USED MERCURY OUTboard motors Van Isle Marina Sidney 293

14' "B" CLASS INBOARD SPEEDboat. Boat, motor and trailer, all in good shape. 9-3136.

10' FIBREGLAS BOAT WITH 6 h.p. outboard motor and Elgin trailer, $350. 9-3136.

21' CABIN CRUISER, MAGGIE G. One year old, fully equipped. Excellent mtor. Phone 4-5033.

WILL SELL OR TRADE 30-FOOT boat, value $1,500, for house or property. 3-2647.

11-FOOT FIBREGLAS CAR-TOP, fully equipped. Seats, steering wheel and controls. New. 7-2940.

10' CLINKER BUILT ROWBOAT, after 5 p.m., 4-4585. 2747 Roseberry.

ELTO - B & S MARINE - ELTO 2643 Douglas St Phone Ralph 4-7843

ONAN AIR-COOLED MOTOR, TOP shape, $55. Phone 9-3187.

3-H.P. 1954 EVINRUDE IN GOOD condition. $100. Sidney 50Y.

49 BOATS and MARINE FOR SALE and WANTED

21-FOOT BRYANT EXPRESS OUTBOARD CRUISER, fully equipped for the water including fuel tanks, toilet, berths, convertible canvas cover,

AND

Twin 30 h.p. electric starting, JOHNSON OUTBOARD motors to five speeds fully loaded up to 26 m.p.h.
ON EASY TERMS $4626

ANGUS MARINE
2220 DOUGLAS ST. PHONE 4-7431

VICTORIA MARINE & INDUSTRIAL ENGINEERS LTD.
2007 Government St. 5-2407, 5-2408
Hear "Memory Lane" CJVI every Friday night 10.15
OUTBOARD RENTAL MOTORS
All sizes, $3.00 and $4.00 per day

VISITORS WELCOMED
See Our
FIBERGLAS BOATS
MARINE HARDWARE
SAFETY EQUIPMENT
SPORTING GOODS—MERCURY MOTORS—TENTS—TRAILERS
SURFACING PRODUCTS & MARINE SUPPLIES LTD.
845 Yates 2-1929

APPROVED LIFE JACKETS
ALSO
SMALL — MEDIUM — LARGE
CHILDREN'S LIFE VESTS
REGULATION-SIZE LIFE RINGS
ISLAND MARINE SUPPLIERS LTD.
1214 Wharf St. 2-8253

MARINE CHARTS
AND TIDE TABLES
ISLAND BLUEPRINT & MAP CO.
1124 BLANSHARD

BOAT LUMBER
Dalziel Box Co. Ltd.
4-1422 — 4-3814

FOR SALE — LAWSON 4-CYCLE 3-h.p. Good fishing motor. 3-9502.

51A MORTGAGE LOANS

INVEST IN THESE WELL-SECURED MORTGAGES
56-105 — 1st mortgage $2,600 — $40 month, 7% interest on 3-year term, good covenant.
56-70 — 1st mortgage $10,000 — $110 month, 7% interest on 5-year term, $22,000 value.
56-102 — 2nd mortgage, $2,750 — $35 month, 7% interest on 5-year term, $600 discount.
2nd mortgage, $30,000 — $550 per month, 7% interest.
5-year term — carries a substantial bonus.
Call John Blair
Northwestern Securities of Victoria Ltd.
631 Yates 4-8054

FUNDS ON HAND AND IMMEDIATELY AVAILABLE FOR MORTGAGE LOANS
Large and small amounts. Repayments to suit. Fast, efficient service, low costs speculative or home-owner loans. Progressive advances during construction.
MORTGAGES AND AGREEMENTS PURCHASED
F. R. BROWN & SONS LTD.
1112 Broad Street Phone 4-7171
"SERVING VICTORIA FOR OVER 50 YEARS"

$500, $1,000, $1,500 AVAILABLE for 2nd mortgages. Dickie Realty, 833 Fort. 2-4312. Eves., 3-3640.

53 A TIMBER FOR SALE AND WANTED

WANTED TO BUY — LAND AND timber or standing timber. Fir, hemlock, balsam or cedar, first or second growth. Also peewee or bigger logs, any length, any amount felled or felled and bucked or cold decked. Highest prices. No middleman or broker to pay. Atom Lumber Co., Ltd., 210 Johnson St. West. 2-2249, 2-6621; evenings, 2-4032.

WILL PAY CASH FOR TIMBER OR land suitable for tree farming. Frank G. Rainsford, B.C.R.F., 923 Fort. 2-3634; 2-9888 eves.

54 BUSINESS OPPORTUNITIES

BUSINESS FOR SALE
Profitable small, local manufacturing business (metal product), also repairing. Sales limited to Vancouver Island only at present. Can be expanded if desired. Selling wholesale, contract and retail. Other interesting allied lines available to this firm. Suitable for owner-manager partnership or family business. Price has been set at a low cash figure as owner wishes to sell this month. Price includes stock at cost and machinery and equipment.
$8000
Box 930, Victoria Press

COFFEE SHOP $1000 DOWN
Uptown location on busy street. Seats 26 in booths and at counter. New gas range and all other equipment is in good condition. Long lease. Sound little business with good future. Reduced to only $3500
Mr. Damon 2-2157. Western Homes Ltd., 611 Yates Street.

BOWLING ALLEYS
A wonderful setup for someone. Eight alleys, 5 and 10 pins, coffee bar, living quarters. Also stores and parking lot. Owner will sell or trade for home or revenue property in Victoria. Price $49,000
Phone Roy Gill 4-9305, Res. 4-3310
FINANCIAL SURVEY LTD.

NEW APARTMENT BUILDING
Lovely modern suites with 2 bedrooms, desirable location. Close in. Oil heated. A splendid investment showing a return of $3,600 net per year after all expenses. Terms arranged.
Full price $34,000
Call J. Smith
A. BERNARD & CO. LTD.
629 Fort Street 4-9335

Why Pay For Good Will?
LOVELY NEW STORE FOR RENT
254 ISLAND HIGHWAY
Option of 5-room bungalow completely redecorated.
Phone 4-2817

GRILL AND COFFEE SHOP, DOWNtown location. Reasonable price. Good revenue. Box 970, Victoria Press. Do not apply if not interested.

DUPLEX, $110 MONTH REVENUE upper suite. Lower for owner or good rental. $9,500. Also lot 60x120, good view. Apply Box 960, Victoria Press.

FULLY MODERN MEAT DEPARTment in super market for sale. To be operated at present location. Five-year lease. Generous terms. Box 959, Victoria Press.

FISH AND CHIP CAFE, NEAR HOSpital and bus stop; owner leaving Victoria end of August must sell. Reduced price $2,500. 3-3022 evenings.

WANTED — MECHANICALLY INclined working partner for going business. Must have some capital. Box 958, Victoria Press.

PAIRFIELD REVENUE, 10-ROOM house. New oil perimeter heating. By owner. Leaving city. 3-4424.

SMALL LUNCH COUNTER FOR sale or rent; any reasonable down payment. 3-1146.

54 BUSINESS OPPORTUNITIES

RANDALL'S LTD.

CATHEDRAL AREA
4 Lovely Suites
Owner leaving city. Easy terms buys this nearly-new apartment. One 2-bedroom and 3 ones — positively no vacancies.
Price $32,500

OAK BAY
8 Lovely Suites
Excellent location. Approximately 10 years of age. Steady rentals—one five-room suite. Easy terms or a good house as part payment.
Price $68,500

5 SUITES
Today's Best Buy
Five self-contained suites; garages in a nice modernized conversion, stucco, newly wired, hot-air stoker furnace. Monthly revenue $240 with low operating costs. Nets approximately 12½%. Modest cash payment handles. Outstanding investment.
Asking only $19,000

MR. NURSERY MAN
Nice four-room stucco bungalow, 2 acres, plenty of water, two greenhouses 10 x 40 and 17 x 70. Flowers and potted plants. Large area for outdoor plants with entire equipment. Taxes $76.
Terms. Price $10,500
Phone evenings: Mr. Davis, 4-8614
Mr. Randall, 2-5447

GEORGE RANDALL LIMITED
1309 DOUGLAS ST. PHONE 4-8109

FRANK MARTIN AGENCIES

1114 BLANSHARD ST.

NEW APARTMENT BUILDING
Nine modern suites in choice rental area. Each has one bedroom, living room, large kitchen, new refrigerator and electric range. An attractive investment with rentals of $60 to $75 per month, showing a net return of $6,000.
FULL PRICE $45,000

APARTMENT BLOCK DE LUXE
High Fort area. Eleven large suites, some with two bedrooms. All well equipped; hardwood floors throughout. Building in lovely shape with never a vacancy. Net returns of $7,700 annually.
FULL PRICE $65,000
Call W. D. Kennedy, Home, 4-4026, Office, 5-1513 or 5-3148

OAK BAY BUSINESS BLOCK FIRST TIME OFFERED
Consisting of grocery, confectionery and coffee bar, with living quarters, plus lovely modern duplex (never vacant). Hardwood floors, oil hot-water heat, full basement and separate garage. A sound investment and priced to sell. EXCLUSIVE.
For particulars, call Frank Martin, Home, 3-3005, Office, 5-1513 or 5-3148.

BOAT RENTAL
PLUS
MARINE BUSINESS
PLUS
SHIP CHANDLERY STORE
PLUS
GOOD HOME
PLUS
LARGE RETURN
EXCLUSIVE LISTING

One of the best-known Marine Businesses on Vancouver Island (no competition) situated in one of Canada's fastest expanding cities. Business has shown a steady growth for the past 10 years. Net profit, taken from the 1955 income return, $7,294 after allowances for depreciation, etc. Main revenue derived from boat rental, boat moorage, marine ways, and ship chandlery store. Price includes land, buildings, floats, ways, 12 power boats, two rowboats, 27-ft cruiser (used for fishing parties), $3,500. Guaranteed store stock. Home comprises 3 bedrooms, living room, bathroom, kitchen, sunroom, etc. If all facilities and possibilities are utilized to the fullest, revenue can be greatly increased. You do not have to be a machinist to operate this business. Truly an outstanding opportunity.
Priced at only $50,000
Terms available. For appointment to view, contact J. M. Chesman, 3-4833 K. R. Liss, 2-5865 S. Jones, 3-3283 Eves. Pemberton, Holmes Ltd. 4-8124. 1002 Government St.

AUTO COURT AND STORE
"RIGHT IN TOWN"
Ten spick-and-span units, solidly booked for the tourist season. Oil-O-Matic hot-water heating from central furnace room. Store with attractive living quarters for owner. Clear title. $35,000 cash handles. Multiple listing.
Price $55,000
Don Bacon, Northwestern Securities of Victoria Ltd., 4-8054 or 4-4751

N.H.A. — BRAND NEW APARTMENT BLOCK
7 suites, Oil-O-Matic hot water heating, complete Pembroke bathroom in all suites. 1956 electric stoves and refrigerators. Mortgage $37,375.80 at $220.33 a month at 5 per cent interest.
Full price $65,000
Contact Harold Ware, 2-7276; eves., 2-1461.
TOWN AND COUNTRY HOMES LTD.

MOTEL OWNER, EXPANDING large new downtown development has first class investment opportunity for substantial investor. Principles only. Box 790 Victoria Press.

SELLING OUT
Going out of business after 53 years. Bicycles and repair shop. Must sell for health reasons. $10,000 or offer, or property. Jacob Aaronson, 585 Johnson.

IMMEDIATE CASH AVAILABLE for the purchase of mortgages and agreements. Eric Charman, Northwestern Securities of Victoria Ltd. 4-8054

FOR SALE—BUSINESS COMPRISing oil burner furnaces and appliances. $300 cash will handle, Downtown location. Phone 2-5414 or 9-1198.

FOR SALE—ESTABLISHED BILliard parlors. Four billiard and four pool tables with concessions. Will accept reasonable offer. Phone 2-5509.

LIGHT DELIVERY BUSINESS. Good contacts. Small English truck. Excellent profits every month. 2-3310.

SMALL GROCERY, CONFECTIONery. For information, 4-6942. No agents.

REMEMBER
Whatever your buying or selling problem is use and read Classified Ads daily.

54 BUSINESS OPPORTUNITIES

WHITTOME'S

Established 1898

FIVE SUITES NEAR PARK AND SEA
This is the first time this apartment has been offered for sale. It is in an excellent location and is always well rented. Low taxes and small maintenance costs and shows very good returns on investment. Clear title or terms.
Price $20,000
For further information call Mr. Clarke, 2-4255; eves., 3-1326.
Exclusive Listing
J. H. WHITTOME & CO. LTD.
1218 BROAD ST. 2-4255 Anytime
Member Multiple Listing Bureau

55 EXCHANGE REAL ESTATE

TRADE UP
TRADE DOWN
We have homes in all price ranges for exchange. If your home is TOO LARGE OR TOO SMALL.
Call Mr. Amos, eves., 4-6606.
ALFRED CARMICHAEL & CO. LTD.
1239 Broad Street 4-7341

DO YOU WANT TO EXCHANGE your equity in a city property for a revenue-bearing country place? If so, call Don Harvey, Northwestern Securities of Victoria Ltd., 4-8054 or 2-1165. This is worth investigating.

OLDER-TYPE UP-AND-DOWN DUplex, in good condition. Equity $3,500. Price $6,950. For 4 or 5-room cottage, close in, around same price. Phone Mr. Beswick of Hicks Realty Limited, 2-5104 anytime.

SALE OR TRADE
Oregon motel, restaurant and service station combination on Highway 99, near Eugene. $45,000. Business booming. Owner, 1233 41st North, Seattle 2.

GONZALES REVENUE
Excellent duplex, 3 rooms up, 4 rooms down. Handy to beach and transportation. $2,000 down. Full price $9,700. Mr. Ford, 4-1863. Stewart Clark & Co.

WILL EXCHANGE CITY DUPLEX for small acreage, close in. Box 780, Victoria Press.

56A LISTINGS WANTED

SPOT CASH! SPOT CASH!
I need a close-in modern two-bedroom home. Automatic heat. Full basement. Few steps. Some seclusion. Client has
$14,500.00 SPOT CASH!
Call Phil Simpson, 2-7276
TOWN & COUNTRY HOMES LTD.

WHICH DO YOU HAVE?
Too much or too little—room, mean. If this is your problem don't fret about it. You are not alone. have clients that have the same problem. So the solution to our problem is simple. List with Chas. Mallett, Northwestern Securities of Victoria Ltd., 4-8054 or 4-5670.

LIST WITH RITHET
706 FORT STREET 4-4281

CASH—CASH
Want cash for your home? Then contact J. Middleton immediately at Western Homes Ltd., 2-2157; eves. 3-3648.

57 HOUSES FOR SALE

STEWART CLARK & CO.

608 Broughton Street Phone 5-2481

CONTEMPORARY FOUR BEDROOMS OPEN SEA VIEW
Featuring open hand carved beams and wood panelling throughout complemented by two slate hearth fireplaces and double-glazed plate glass panoramic sea view windows. The 2,400 sq. ft. of floor area offers a 32-ft. living and dining area, attractive den, electric kitchen, large utility room and bathroom on main floor. An open stair leads to four bedrooms with cedar lined closets and a full bathroom. The engineer supervised construction boasts sound-proof walls, reinforced concrete, 20-year bonded roofing and complete insulation with an oil furnace of extra capacity. The large lot is landscaped with a sprinkler system. Stores, bus and school and good beach are nearby. M.L.S. Price with terms $21,000
Evenings, Mr. Ford, 4-1863

LANSDOWNE PARK
We have an exclusive listing of one of the new homes in Oak Bay's newest, beautifully oak-treed subdivision (the Olympic view is best from here.) You should see this modern design, smartly-appointed, wall-to-wall carpeted, split level, 3-bedroom home. A fresh concept in interior decorating is evident here. Extra plumbing, 24x14 room, utility and washroom on lower level. Generous terms or clear title. Full information at office. Evenings, Mr. Massey, 5-1912.

ELBOW ROOM! 5 LARGE ROOMS ON ONE FLOOR
In Oak Bay near schools, bus and beach Oil heat. 75x150 garden lot.
Evenings, Mr. Dobson, 2-2978

ISLAND INVESTMENT CO. LTD.

774 FORT ST. 4-7146-7

VIEW ROYAL
On the waterfront, with glorious views, a secluded anchorage and safe warm bathing. This beautiful 1½-storey home, only 6 years old, has never before been offered for sale. There is a lovely entrance hall leading to all rooms on the main floor. The kitchen, dining room, lounge and den all have breathtaking views of the water and mountains beyond. The master bedroom is 17x13 and has a fitted carpet. Two bathrooms, one on each floor. Three bedrooms upstairs, all facing the water. The basement with Oil-O-Matic heat is exceptionally spacious and well-planned. A rare opportunity to buy a lovely home in a perfect setting. Price $21,000
Call J. Mears 4-7146 days, 3-9052 Residence.

MUST SELL, FULLY FURNISHED, new, attractive 4-room house, just completed and landscaped. Consists of large living room and dining room, one bedroom, oak floors, cabinet electric kitchen, 4-piece bathroom, large combination bedroom and rumpus room in basement. Hot-air heat, carport. Large lot, fairly good soil. Full price $8,950. About $3,850 cash. Come and see, and use your own judgment. 630 Agnes St.

COLWOOD — ATTRACTIVE FOUR-roomed stucco bungalow. Large living room, two bedrooms, Pembroke bath and cabinet kitchen; newly decorated; 1/3 acre; separate garage and shed. Taxes about $50. Close to bus, school, post-office and store. Asking $6,950; less for larger down payment; terms. Phone 8-2730.

OLDER-STYLE HOUSE, COMPRISing kitchen, living room, 2 bedrooms, bathroom and utility room. Oil range and TV aerial included. Available immediately. $1,500 down, $65 per month. Smaller down payment could be arranged. Can be seen at 568 Whiteside Street. 5-5114.

57 HOUSES FOR SALE

OPEN HOUSE!! Make it a Date! Saturday, 2-5 p.m. 2162 Neil Street
It's smart, it's modern, it's charming! A home-sweet-home, all-on-one-floor bungalow. Built for comfort and convenience, built for YOU! Three bedrooms, 4-piece bathroom; the kitchen, galley-type all-electric, a time and step saver, utility room, oil hot-air heat. Wide attractive eaves and a beautiful garden. Lot 61x150. Taxes $217. Price $13,200
Terms.
C. J. Harrington, 3-4161; Eves., 3-5846.

JUST ANOTHER HOUSE THE WOODS ARE FULL OF THEM
New, used and used-up. A great majority of offerings are simply modifications of Noah's Ark. No taste, no imagination and in a crummy location. Here is something different. It's beautiful in design, situated in delightful surroundings overlooking Portage Inlet. It has a full basement, large living room, dining room, two bedrooms and utility. The kitchen and bathroom are something to behold. The entire home oozes personality. If you are looking in the $14,000 price bracket you can't find its equal.
Mr. Brunell, 3-4161 Eves. 9-4115

TEN MILE POINT SEAVIEW ROAD
Beautiful family home unsurpassed view in garden district. Five bedrooms, two modern tile bathrooms, large living room with fireplace, dining room, den, oil hot water heat, double garage. Price $27,500
Mr. McGee, 3-4161 Eves. 7-1790

SMALL HOME CLOSE IN
Very clean 5-room bungalow with full basement and all in excellent shape. New copper pipe, eaves and Duroid roof, piped furnace. Small garden. May be purchased at $1,500 down and balance as rent. Won't last at this bargain price $6300
Mr. Hamilton, 3-4161 Eves. 7-1555

HIGH QUADRA CUTE BUNGALOW
$5800 is the full price of this most attractive little home in a charming setting, one block off Quadra. Most suitable for a couple, but there is an attic bedroom that would suit children, too. Here is a splendid small house that is a far cry from the termite-ridden barns you see at this price. Some terms can be had also. This will sell very quickly.
Mr. Brunell, 3-4161; Eves. 9-4115

HEISTERMAN & CO.
(Established 1864)
1121 Blanshard Street 3-4161

MONTREAL TRUST CO.

1111 GOVERNMENT ST.

UPLANDS EXCLUSIVE 3000 LANSDOWNE
This beautiful and unusual home has never before been listed. Much ingenious planning and careful thought has gone into making this home complete. Its location is the best in the most popular part of Uplands. Situated only one block from the sea this home contains four complete bathrooms having modern glassed-in showers. There are four bedrooms, three twin-size and one suitable for single bed occupancy. A large living room is arched to a guest-sized dining room, which is annexed to a beautifully designed sunroom. There are two dens with many built-in features and a large modern cabinet kitchen with breakfast area. Secluded at the rear of the home is a wonderfully designed patio under a Kool-Vent awning. Two attractive flagstone porches and two-car garage with workshop at the rear. New sun deck on garage roof. Blacktop drives and concrete walks. Inspection of this property by appointment only. Don't miss this opportunity to view this lovely home. Price $43,000
Offers considered and excellent terms available.
Call A. A. Chauvin (Trust Officer) 2-5135, Eves. 3-2523

A FIVE-MINUTE LOOK
Will convince you of the VALUE in this up-and-DOWN DUPLEX, ONLY $7900
Four rooms and bath for owner. Separate entrance to four rooms up. Full basement, tubs, two water heaters. Our family has increased, making this too small for our needs. If you want revenue see this.
WILL SELL OR TRADE FOR THREE-BEDROOM HOME
Call Mr. Amos, Eves. 4-6606
ALFRED CARMICHAEL & CO. LTD.
1239 Broad Street 4-7341

$5,250 PRICE $5,250
DEAN HEIGHTS DISTRICT
A good stucco cottage at a very reasonable price. Consists of living room, two bedrooms, kitchen and bathroom. This home is well-located among neat bungalows. Can be bought for $2,000 down. Phone J. B. Law 4-7146 days, 9-3251 evenings. Island Investment Co. Ltd.

SIX-ROOMED BUNGALOW, PERfect condition, on 2 lots in lovely garden, fruit trees, one block from beach, close to transportation, school; living room 15' x 21'; electric kitchen, 3 bright bedrooms, 4-piece bath, unfinished rumpus room with fireplace, oil furnace. Beautiful location. $15,500. Owner sale. Box 794, Victoria Press.

HAULTAIN AREA
Six good rooms on main floor and one finished and one unfinished upstairs. Cement basement, hot air furnace, good garden. Handy to hospital and would make an excellent rooming house. Some terms. $7,000. Mr. Laing, eves., 2-7081.
Bayne & Toder Agencies, 2-1121

NEAT, ATTRACTIVE 4½-ROOM stucco bungalow, full basement, drive-in garage, oil heat, large bright kitchen, 2 bedrooms, full bathroom, living room 13 ft. by 16 ft., oak floors. View overlooking Portage Inlet. Phone 4-6527 Sunday between 12 and 5 p.m. Price $8,200 cash. No agents.

BRAND NEW DUPLEX
Ready to move in, for sale. One, two bedrooms and one three bedrooms. Separate Oil-O-Matic heat, hot water tanks and meters. In a nice and high location with a beautiful view; close in and on bus stop. Can take older house as part payment. Phone 2-7895 after 5 p.m.

LANGFORD—2819 JACKLIN ROAD
Neat 5-room stucco bungalow with carport, 2 years old. All oak floors, 4-piece bathroom, fireplace, 2 bedrooms. Immediate possession. $2,850 down. Alex Page, 4-8054 or 3-7325. Northwestern Securities of Victoria Ltd.

SOOKE SPECIAL
4-room stucco bungalow with Pembroke bath. Separate garage. Garden lot. Bargain, $4,500. 11 Grant Road. Owner will be pleased to show. Alex Page, 4-8054 or 3-7325. Northwestern Securities of Victoria Ltd., 631 Yates.

BRENTWOOD PROPERTIES
Two acres, light clearing $850. 4½ acres, 6 rooms, basement, $8,900. Terms. Seaview lot 50x125 with small building $2,100.
HAROLD C. CROSS
Keat. 46T Brentwood

CADBORO BAY
3-bedroom, modern. Open planning. Oil heat, garden landscaped, near good school and bus. Call owner at 7-2769.

57 HOUSES FOR SALE

VICTORIA Realty Ltd.

$5350
A small cottage high on a hill with an excellent view, on ½ of an acre. Has 2 bedrooms, large kitchen and living room. Fruit trees. Bus by door. Taxes $36.00. Not too far out. Call John Dunnick, eves. 9-3395 or R. O. Ney, Eves. 4-5406, days 2-9145

**Good Fishing
Good Swimming
Good Harbor
Beautiful View**
lovely new waterfront Tudor type home of 5 to 7 rooms and a sea view from every one. Built of best materials by master craftsman plus guest cottage with a nautical twist with 3 rooms self-contained and full basement. Reasonable terms.
Price $19,500
(Owner will accept your house as part payment).
Please call Jack (Boots) LeBoutillier at 2-9145; eves., 3-3883

A FAMILY
Amicably
DIVIDED CANNOT L'VE
Other than happily in this rancher type 2-bedroom bungalow in CADBORO BAY. It has a complete suite downstairs, well-windowed and contractor built. The main floor typifies the ultimate in planned modern living. Price $13,500
For details of this choice home, call Leslie Picton-Thomas at 2-9145; eves. 4-4841.

CITY
Older home. $1,500 down. Full price $5800
Upper rented for $52 consists of bedroom, living room, kitchen and bathroom. Downstairs there is a living room, bedroom, kitchen and bathroom.
A multiple listing. No. 2090
Please call R. O. Ney, Eves. 4-5406, or John Dunnick, Eves. 9-3395; Days 2-9145

Country Estate in City
First time offered. Beautiful park-like property of 1⅛ acres only two miles from city centre. A grand marine view including Olympics, also 2,000 sq. ft. of very well-built modern home. Owner transferred, and being sacrificed at $18,900
Call immediately.
R. O. Ney, eves. 4-5406, or John Dunnick, eves. 9-3395; days 2-9145

1115 DOUGLAS STREET 2-9145
(Opposite Eaton's)

FRANK MARTIN AGENCIES
1114 Blanshard Street
Phone 5-1513 or 5-3148

THINKING OF BUILDING A NEW HOME UNDER N.H.A.? WE CAN ASSIST YOU
1. We have numerous plans at your disposal.
2. We have builders that do top-quality workmanship.
3. We give you a FIRM price on your home COMPLETELY READY TO MOVE INTO! There are absolutely no additional charges. You know beforehand exactly what you will have to spend, be it one of your own design or one of ours!
4. We arrange the financing of your house under N.H.A.
5. We give you a full service day or night while your home is under construction!
6. We have many lovely homesites for you to choose from.

SO
Before you build, will you phone or come in to see us for full particulars? You are under no obligation.
Call Len Wargle, Home 3-8359
Bill Gordon, Home, 8-3194
Office, 5-1513 and 5-3148

FAIRFIELD BRAND NEW
3-bedroom stucco bungalow with big living room, mahogany wall and shelves, separate dining room, beautiful cabinet kitchen, oil heat, full basement, drive-in garage; really a dream home. PRICE only $14,950

UNIVERSITY AREA
3-year-old stucco bungalow, lived in just long enough to improve it. Consists of L-shaped living room, dining room, electric cabinet kitchen with tiled sink, oak floors throughout, automatic oil heat, full basement. PRICED at only $12,900
Call H. Halsall, Home 3-4570, or F. Long, Home, 2-1811. Office, 5-1513 or 5-3148.

GILLESPIE, HART & CO. LTD.
611 Fort Street 4-1181

TRY $4000 DOWN!!
2 bedrooms! Panelled den with open fireplace! Lovely large living room! Guest-sized dining room! Attractive kitchen with eating area! One-half acre of beautifully landscaped garden high on Mt. Tolmie. A country home only a few minutes from town. One owner. Full price only $17,200
Phone Mrs. Doris Dolmage, eves. 3-9429. M.L.S.

PROFESSIONAL MEN
Seldom do we have the pleasure to offer a home with as many planned features and spacious floor area as this owner-designed, 6-year-young split-level. A modern adaptation of the central hall plan, each of the SEVEN PLUS rooms are distinctively attractive with the large plate glass picture windows featuring a PANORAMIC VIEW of straits and Olympics. Let us take you through the large living room into the family-size T.V. room or den where an open fireplace makes it cosy in the winter—or the door opening onto the attractive sun deck brings in the glories of summer. THREE TWIN-SIZE BEDROOMS, 18x15 dining room, laundry room, RUMPUS ROOM with ADDITIONAL PATIO must be seen to be appreciated. Oil-O-Matic hot water heating, drive-in garage PLUS double car port. Full price $32,500
Reasonable terms can be arranged.
Phone Mrs. Doris Dolmage, evenings, 3-9429, or J. D. Gunn, evenings, 4-3064.

NEAR JUBILEE HOSPITAL
Very good older-type 5-roomed bungalow with basement and furnace. $2,100 down. 1744 Coronation St. Alex Page, 4-8054 or 3-7325. Northwestern Securities of Victoria Ltd., 631 Yates.

CRESTVIEW SUBDIVISION, BEAUTIFUL new N.H.A. 3-bedroom home, full basement, automatic oil, attached garage; $11,500 Mortgage; full price $16,850. No agents. Office, 2-2521; home, 4-7826.

OAK BAY, LOW DOWN PAYMENT, older type house, no basement, large lot with fruit trees; taxes $45. Full price $4,950. 2-3426.

$1,000 DOWN
2-bedroom, full basement bungalow, Duroid roof. Low monthly payment. Full price $5,500. Call Mrs. Johnston, Northwestern Securities of Victoria Ltd., 4-8054 or 2-5655.

57 HOUSES FOR SALE

RANDALL'S LTD.

**GORDON HEAD
Beautiful Sea View**
Splendid six-roomed stucco bungalow with gorgeous view of the straits, built just one year. Large living room, dining room, both with lovely picture windows across the front, 3 good bedrooms and vanity Pembroke bathroom. Cabinet electric kitchen with unique dinette. Full basement, fireplace in incompleted rumpus room. Package oil furnace. Attached garage. With approximately $7,000 down, full price only $17,800

**$2000 Down
5-ROOM BUNGALOW**
Stucco bungalow, built just eight years, with good living room, fireplace. French doors to dining room, through hall, oak floors, two nice bedrooms and Pembroke bathroom, modern cabinet kitchen. Full basement, hot-air furnace, drive-in garage. This is a good buy at full price $9500

**CITY-HAULTAIN
$6500 Cash**
A really fine five-room bungalow with full basement, drive-in garage and nicely landscaped lot. Low taxes and all improvements in.

**COUNTRY PROPERTY
Home and Acreage**
Lovely 5-roomed bungalow in A1 condition. Large living room with fireplace, two good bedrooms, Pembroke bathroom, cabinet kitchen with dinette. 2.7 acres of good ground, mostly cleared, with stream through. Only (with very easy terms) $6500
Call Mr. Sudbury, Eves., 5-5148 or Mr. Randall, 2-5447

**MOUNT TOLMIE AREA
$3500 Down**
Charming stucco bungalow, three years. Lovely living room, 8-size dining room, cabinet electric kitchen, two large bedrooms, Oil-O-Matic heating, all oak floors, full basement, drive-in garage. N.H.A. terms. Price $12,600

**CITY
Home and Suite**
Stucco bungalow, 5 years, suite in basement, $40. Three bedrooms, through hall, large living room, electric cabinet kitchen, Pembroke bath. Full basement, drive-in garage. $3,500 down, and a real good buy at $12,200

**DUPLEX
$1500 Down**
Each unit three rooms and bath. Revenue $105 per month, full basement, hot air furnace. Large lot, garage. On Craigflower, Esquimalt. $1,500 down. Price $6950

**BURNSIDE
$1000 Down**
Six-room siding house. Four rooms down and two bedrooms up. Full basement, furnace, taxes only $100. Close in, nice family home. Price $6500
Call Mr. Davis, eves., 4-8014

**7 ACRES
$300 Down**
Opportunity to build your own home, have turkey or chicken farm, c Old West Road. Nice treed property good building site. Balance $30 per month. Price $2600

GEORGE RANDALL LIMITED
1309 DOUGLAS ST. Phone 4-5169

NORTHWEST HOMES

**$1600 DOWN
N.H.A.**
A 1,149 sq. ft. home with L-shaped living-dining room, Roman tile fireplace, exceptionally large kitchen and dining area, 3 good-sized bedrooms, full basement, drive-in garage, $61 per month. Full price $11,450

**$2100 DOWN
SPLIT LEVEL**
A 3-bedroom tri-level home which includes large living room, dining room, kitchen with table area, through hall, automatic oil heat, drive-in garage. $62 per month. Full price $12,350

$2000 DOWN
A 3-bedroom home with large living room and corner fireplace, dinette, kitchen with nook, through hall, full basement, automatic heat. Full price $12,000
These are homes which can be built in 3 months. The price includes the lots.

**$4454 DOWN
SIDE-BY-SIDE DUPLEX**
Under construction—this beautiful N.H.A. duplex has a nice-sized living room with fireplace, 2 bedrooms, kitchen and dinette, full basement, separate garages, individual Fairbanks Morse 84,000 BTU perimeter heating systems. $90.59 monthly (principal and 5½% interest). Full price $19,295
917 DOUGLAS STREET 5-2458

P. R. BROWN & SONS LTD.
EST. 1900
1112 BROAD ST. PHONE 4-7171

**UNIVERSITY CUTE BUNGALOW
$8950**
No steps. Attractive living room-dining room combination, hardwood floors, cabinet kitchen, two good bedrooms, attached garage. This is good buying, some terms. Mr. Macfarlane, 4-7171; eves., 4-8974

**GORDON HEAD
1665 RUBY ROAD**
Attractive stucco bungalow, has L-shaped living room, 3 bedrooms, 4-piece bathroom, modern kitchen. Full high basement, Oil-O-Matic heat air conditioned, and drive-in garage. This is a splendid home, fully insulated, close to schools, shopping and bus. Price $11,950
Please phone A. M. Millar, 4-7171; evenings, 7-1027

JAMES BAY
Convenient to school, stores and bus. Frame dwelling, approximately 9 years old and in good condition. Has living room, kitchen and dinette, 2 bedrooms down and 4-piece bathroom, 2 bedrooms up. No steps. Price $6950
Please phone A. M. Millar, 4-7171 evenings 7-1027.

WITHIN WALKING DISTANCE and close to all conveniences. Can be purchased on a low down payment and $50 monthly. This house (5 rooms) is in immaculate condition, on a small easy-to-keep lot; older type, Duroid roof, no basement. Very well priced at asking price, $5,950. Guy Meuffels, 2-4255; res., 2-7829.
J. H. WHITTOME & CO., LTD.
1218 Broad Street

FAIRFIELD—SEE 1111 LEONARD St. for location, comfort and seclusion. Beacon Hill Park and bowling green across the street.

57 HOUSES FOR SALE

BOORMAN'S

**JUBILEE DISTRICT
$500 DOWN
1727 ALBERT STREET**
Let's look at it this way — there are two 55 ft. lots at this price. Lots in this area are selling at $1,000 a lot, putting a total land value of $2,000. The house, quite livable, is therefore only $1,950, which includes a living room, kitchen with good stove, two bedrooms, bathroom, oil space heater, garage and woodshed. Drive by and take a look. Full price only $3950
W. I. Boorman, eves. 4-0434

**2½-MILE CIRCLE
A REAL DANDY
3-Bedroom Home**
Only 3 years old and in spotless condition. Well constructed to N.H.A. specifications and since treated as a good home should be. Through-hall plan with oak floors, attractive "L" living-dining rooms, cabinet electric kitchen with dining area and three bright bedrooms. Full high basement with garage. All this and a fenced and landscaped lot with fruit trees. Monthly payments of $66 including taxes. Full price only $11,900
T. Smith, eves., 4-7325

**TEN MILE POINT
2 YEARS OLD**
Ranch style bungalow designed for comfort and utility. Large living room with fireplace and guest-size dining room, each with mahogany panelling. Electric cabinet kitchen with adjoining utility. 2 large bedrooms and panelled den. 4-piece bathroom. Hardwood floors throughout. Full daylight basement with air circulation oil heat. Attached carport with excellent overhead patio. Large beautifully-landscaped property in this choice area, for only (terms) $16,800
Mr. MacDonald, eves. 2-1542

TWO QUALITY BUILT HOMES IN OAK BAY NORTH
One is close to Victoria College and the Uplands Golf Course. The other is close to the Uplands Park, beach, and Willows School. Both feature over 1,400 sq. ft.
Large living rooms.
Family-size dining rooms.
Modern kitchen with good nook.
3 good bedrooms.
4-piece bathrooms.
Full basement with area for rumpus.
Drive-in garage.
And of course—oil heat.
Insulation, etc., etc.
Landscaped gardens.
Both excellent value at, each $16,950
J. S. Boorman, eves. 2-5036

BOORMAN INVESTMENT CO. LTD.
616 View Street 3-7124

OLYMPIC HOMES
3244 DOUGLAS STREET
Victoria, B.C.

**Contemporary House
Sea View
Full Price $14,750**

**OPEN FOR INSPECTION
Sunday, July 29 from
2 o'clock to 5 o'clock
3860 SYNOD ROAD**
Favored with instructions from the owner we are pleased to offer for sale this ultra-modern home featuring a living room over 26 feet long, with full view windows of plate glass. Living room features dropped ceiling, Roman tile fireplace and walls of natural woods. The dining room is spacious and will take the largest of suites. There are two excellent bedrooms with sliding cupboards on a half level higher than the living room. The bathroom is the latest with 4-piece Pembroke. The kitchen is much larger than the average and has many cupboards and attractive arborite counter. Immediately adjoining the kitchen is a large utility room suitable as either for this purpose or a bedroom. On the lower level is a very large rumpus room and space for an additional very large bedroom besides being plumbed for extra bathroom. The living room and halls are carpeted to the walls and the others have tile floors. Has a full basement with automatic oil hot air heating and an attached carport, the top of which could be developed as a sundeck. Set on a large lot in a very high location with an excellent view of sea and mountains. The lot is well landscaped with shrubs, lawns and trees. Surrounding houses are expensive. This is a reduced price and will sell quickly. Full price $14,750 with substantial mortgage terms.

TAYLOR SPITTAL
1210 BROAD STREET — 4-9308

**JUBILEE
NICE HOME WITH REVENUE**
Very attractive modern bungalow with large living room, fireplace, two twin-size bedrooms. Separate entrance for basement suite. Hot air heat. Drive-in garage. A nice-size lot. Near the Jubilee and Veterans' Hospital. Terms. Full price $8750
EXCLUSIVE LISTING
Mr. Mayne, 4-9308; eves. 3-8976

**FAIRFIELD
REDUCED — TERMS
VACANT**
TO SETTLE AN ESTATE, this clean and cosy four-room bungalow MUST BE SOLD. This home is on a quiet street, close to DALLAS ROAD. Ideal for retired folks or a small family. With through hall the living room is spacious and has gleaming oak floors and fireplace. Two bedrooms and large kitchen with dining space and OIL RANGE. Full basement, HOT-WATER HEATING. Heavy Duroid roof. Lovely garden in roses and fruit trees. IMMEDIATE POSSESSION. Taxes only $105. A good buy at $6500
Mr. Kitto, eves., 3-1880

**EXCLUSIVE
Portage Inlet, Gorgeous View**
Waterfront, 90 ft. frontage, about 1/3 acre. Two rooms, bath and washroom. Nice large living room, view windows, large kitchen, dining space. Oil range and hot water tank. It would be difficult to find a nicer place to live. Terms $4750
Mr. Hall, Eves., 8-2878

FAIRFIELD
A de luxe duplex plus a lovely bachelor suite, all separate entrances, self-contained suites. New Oil-O-Matic furnace. Good for total rent of $200 per month. See this for a good investment or home $17,000
J. DeMan, Eves., 4-2402

H. A. HUMBER LTD.
1220 Broad St. 2-9161

LANGFORD LAKE
Leigh Road waterfront property. Modern bungalow, 2 bedrooms, insulated; hot-air furnace; wired for electric range. Immediate occupancy. $8,400. $2,500 down. Owner, 3-1761.

CARROLL RIGHTER'S ASTROLOGICAL FORECAST

MONDAY, JULY 30, 1956

ARIES (March 21 to April 19)—Stop fussing about things at home and get out and be creative early for big dividends are paid by such a course of action on your part. The evening is fine for cleaning and arranging your closets, supplies, apparel for future.

TAURUS (April 20 to May 20)—Avoid accidental conditions early and think in terms of your basic security and how it can be added unto, especially by those at home or in the family. Tonight fine for pleasures, recreation, sports, bowling, romance. Be happy.

GEMINI (May 21 to June 21)—Have you seen ways to avoid heavy expenses by using your fine mind and all contacts to make a workable but high principled mode of operation? This is a fine day for all such. Tonight rest and relax, enjoy yourself at home.

CANCER (June 22 to July 21)—Avoid early remarks that could alienate another or any harsh, silly expenses. The best thing is to attend correspondence, meeting, get car in shape and do usual tasks. Tonight fine for enjoying good friends. Show you appreciate them.

LEO (July 22 to Aug. 21)—Forget your own preoccupations in looking at what those in power expect of you. Show them you have good common sense and can handle property matters intelligently. Tonight fine for repairing whatever is out of order. Devise budget, too.

VIRGO (Aug. 22 to Sept. 22)—Secret worry about getting out from under some long-time restriction merely wastes your time without bringing beneficial results. Take new slant on way to gain your aims. Tonight busy yourself getting yourself in tiptop condition.

LIBRA (Sept. 23 to Oct. 22)—Early you are very much in tune with what is best for you in a friendly way and in gaining your aims. Later what tensions, conflicts arise stick to your guns and finish course of action originally decided upon. P.M. pay bills.

SCORPIO (Oct. 23 to Nov. 21)—Whatever concerns your dealings with partners is of paramount importance. See that you are cagey and careful with all officials. Good friends however will really give you push in right direction today, tonight.

SAGITTARIUS (Nov. 22 to Dec. 21)—Focusing your attention strictly on your own job brings you some very worthwhile responses from those in power and authority. Be sure to avoid going off on any tangents and you make big headway today, tonight.

CAPRICORN (Dec. 22 to Jan. 20)—Getting yourself in better attractiveness, gaining more respect, affection from those you love requires you spend less, adopt modern efficient methods and ideas. Have fun at pleasures of your choice tonight.

AQUARIUS (Jan. 21 to Feb. 19)—Try to pay bills and keep yourself steadfast on the multitude of co-operative jobs that you have in mind to do. Make sure you show your family tonight that you value their good will, will go out of your way to have their favor.

PISCES (Feb. 20 to March 20)—Get away from strictly irksome and tedious jobs early. Be sure you do attend errands, shopping, make out reports and statements, study what you do not understand and give aid and comfort to your usual companions. Then a fine day, p.m.

IF YOUR CHILD IS BORN MONDAY . . .
Monday's child is one of those down-to-earth youngsters who will like a considerable amount of time in which to make up his, or her, mind in any situation or about any arrangement with others. It will irk and upset your offspring to have others force him or her, into quick decisions without due deliberation to make up a composite of all the operating factors. You can teach that dawdling or dilly-dallying is apt to make opportunities disappear into nothingless. A fine chart for down-to-earth financial or property vocations.

57 HOUSES FOR SALE

PEMBERTON, HOLMES, Ltd.
ESTABLISHED 1887
1002 GOVERNMENT ST. 4-8124

**A REAL FAMILY HOME
CITY**
Attractive semi-bungalow of eight rooms, living room 15½x22, dining room 10x12, bright kitchen wired for electric range, utility and tubs. Den with fireplace. One bedroom down. Four-piece bathroom, pedestal basin. Three bedrooms up. Cement basement, hot-water heat. Separate garage. This attractive home is in a setting of green lawn, rockeries and oak. Some terms available. $15,053
W. Woodley, 4-8124. Eves., 4-3916

GORGE-CITY
$3,000 cash will give you possession of a 4½-year-old stucco bungalow. Large living room, 3 bedrooms, cabinet electric kitchen; full basement with 2½ rooms, shower and toilet, rented at $45 monthly. Hot air piped furnace, drive-in garage. Nicely fenced and landscaped on paved street. Full price only $11,500
To view call Jack Brown, 4-8124. Eves. 4-4976

DON'T READ THIS
If you are not wanting to buy the best value in Victoria today, don't read on. 5-room colonial bungalow, 12 years old, full high basement with two lovely rooms, 2-piece plumbing, oil hot water heat. Most beautiful lot less than one block from the sea in the Fairfield district. Full price $10,600
This is real value. For inspection call C. E. Stretch, 4-8124, eves. 3-7436.

**FIRST TIME ADVERTISED
FAIRFIELD DISTRICT**
This exceptionally well-built and planned 7-ROOMED BUNGALOW IS PRICED TO SELL QUICKLY, ON EASY TERMS. Entrance and through hall; living room, 20x15, open fireplace and picture windows; bright dining room; all with splendid OAK FLOORING. Cosy den, 3 bedrooms, electric cabinet kitchen plus utility room, very attractive tiled bathroom (something different), basement, OIL-O-MATIC HEATING. Rose garden with patio. No phone. Information and inspection of this property by appointment only. Price $14,516
Call Mr. Hepburn, 4-8124; eves., 3-7039

UPLANDS SLOPE
Delightful home of 1½ storeys, just right for the family having diversified activities. Large living room and adjoining dining room, electric kitchen with breakfast bar, etc. Three bedrooms, 2 baths, panelled den, also large rumpus room with built-in features and 3-piece bath in basement. Automatic oil heat. Separate garage. Pretty landscaped garden, easy to care for. Excellent T.V. area. (M.L. 2006). For full particulars, phone Mrs. Shirley 4-8124; eves. 4-8485.

**$1000 DOWN
HOME FOR TWO
FULLY FURNISHED**
A cosy 3-room cottage in Lake Hill-Quadra area. All furniture including fridge and stove. Garage and workshop. Good-sized lot with fruit trees. Low taxes. Balance $50 per month. Open to offers on $6000
Call Reg Caselton, 4-8124, eves. 3-8464.

BRAND NEW STUCCO BUNGALOW, through hall, two bedrooms, living room with fireplace, kitchen and dinette. Full, high, cement basement with drive-in garage, automatic oil heat. Full price $9,950, $5,000 cash. See at 420 Richmond, or phone 4-6540.

ESQUIMALT LAGOON—NEW, MODERN, small, sea view. Near the beach. 8-3423 between 5 and 6 p.m.

57 HOUSES FOR SALE

K & S

**7 ROOMS,
1½ BATHROOMS**
Full basement, furnace. Near Parliament Buildings. Price $5250
Multiple Listing No. 1619

7 ROOMS, OAK BAY
3 bedrooms, basement. Immaculate condition. Price $9450
MR. NICHOLS, 4-4127. EVES. 7-3089

**NEW HOMES
MOVE IN NOW
1941 CARNARVON
$11,400
1084 ST. PATRICK
$15,250**
Mr. Thomas, 4-4127. Eves. 3-1754

**FACING SEA!!
Queenswood Area!!!
One Acre of Land!!!!**
Charming home — easily maintained, no steps, sit on patio and watch the ships go by. Through hall. Living room, dining area, smart electric kitchen. 3 bedrooms, utility and store room. Hardwood floors throughout. Automatic oil heating. Among new homes. Price with terms $15,750
View by appointment only.
MRS. HARVEY 4-4127; Eves. 4-5149

**OAK BAY
2167 Central Avenue**
IMMEDIATE OCCUPANCY. Cute little 2-bedroom bungalow, close to beach, bus and stores; small, easy-to-maintain lot. House built 1937. Through hall plan, nice size living room, fireplace. Separate dining room. Full basement. Drive-in garage. Taxes just over $100. Full Price $9950
Multiple listing No. 2018.
MR. WHYTE 4-4127; Eves. 3-0122

**UPLANDS
SEA VIEW**
A well-designed and well-maintained Tudor home is always appealing. This home is a classic example, in beautiful landscaped grounds. Pleasing entrance hall with fireplace, powder room, large living room, large dining room, den with fireplace, efficient kitchen; open stairway to four artistic bedrooms and two bathrooms up; basement, hot-water oil heating. Delightful view from every room. Matching garage. This is an outstanding opportunity to obtain a good family home in this desirable district. Shown by appointment only. Price $29,000
MR. SPEED 4-4127 AT ALL TIMES

KER & STEPHENSON LIMITED
MEMBER MULTIPLE LISTING BUREAU
909 GOVERNMENT STREET

OFF OAK BAY AVE. — 6-ROOM home, 3 large bedrooms, 4-piece bathroom, through dining room and living room. Very modern cabinet kitchen. Taxes $87. $2,200 down. Full price $6,700. Balance $50 a month. Phone 5-1305 evenings.

CHEAP FOR CASH SALE
Only $6,900. Owner Sale
Older type house, 4 rooms, 2 bedrooms, living and dining room. Bathroom, kitchen. Concrete basement. Double garage. Fully planted garden. 3-mile city centre. Box 795, Victoria Press.

57 HOUSES FOR SALE

NORTHWESTERN SECURITIES of Victoria Ltd.

Uplands Proper
Beautiful nine-roomed family home with full basement. Oil-O-Matic heat, two-car garage. Sitting on ⅔ acre land. Price $22,500
To view this property call Len LeDoux, 4-8054 or 2-9852. Please do not ask for address.

**OAK BAY
LANDSCAPED RANCHER
YOUR BUNGALOW IN TRADE**
A gracious 4-bedroom home, fully landscaped, waits for you to move right in. This is a NEW ERA home complete with rumpus room, guest bedroom and bath on lower level. The living room, guest-sized dining room and cabinet kitchen are all you would expect in a home of this class. Wall-to-wall carpets, Venetian blinds, garden tools, etc., included. The owner will accept your equity in a smaller Oak Bay bungalow as part payment. The full price is only $22,500
For appointment to view call Don Harvey, 4-8054, or 2-1165

EXCLUSIVE
1521 BELCHER
STOP and see this new modern five-room stucco bungalow. FULL basement, drive-in garage. Near Jubilee Hospital. Reduced to $12,500
Phone Roy E. Hills, 4-8054 or 3-6918

CEDAR LODGE
Here is an exceptional revenue property, nine rooms, overlooking the city. Spacious lounge. Summer guests paying $7.50 per night double or $5.50 per night single. Basement has coal stoker. Lovely garden, lots of free parking space. Separate double garage. Here is a money-maker. Price $17,000
To view call Mrs. Wellings, 4-8054 or 7-2769

HIGH QUADRA
If you want gracious living and love gardening then this is just the home for you. The lot is approximately 100 x 125 and is completely landscaped in grass, shrubs, trees, garden, fruit trees. The house is 17 years old and in top condition. Consists of living room, dining room, 2 bedrooms, kitchen, 4-piece bath. Full basement with drive-in garage. Oil-O-Matic heat. This is the finest district on the Island. This is a must see property. Full price (terms) $11,350
Chas. Mallett, 4-8054 or 4-5670

**FAIRFIELD
$1500 CASH**
Four-bedroom home. Large living room with fireplace, dining room, kitchen and bedroom on main floor; three bedrooms up. Small garden, drive-in garage. Price $7950
Call Mrs. Wellings, 4-8054 or 7-2769

GONZALES—CLOSE IN
Close to schools and transportation, this well preserved older type two-bedroom home is ideal for a small family. Full basement with an extra downstairs bedroom. Drive by if you wish — the address is 1620 Ross St., and you will agree that it looks good for the asking price of $7500
Call Roy Alton, 4-8054 or 4-8513

**GLEN LAKE
3164 AYTON PL.**
Modern 4-room bungalow just 3 years old. Living room, 2 bedrooms, modern kitchen with electric stove. Lot 90 x 180. This is a very nice small home and well worth seeing. Has many features that will appeal to you. Full price (terms) $7450
Chas. Mallett, 4-8054 or 4-5670

COUNTRY PROPERTY
Rocky Point area. New home, nice location in 2.2 treed acres. Beautiful view of Straits and Olympics. Consisting of five rooms, full basement. Modern construction. Full price $6995
Reasonable terms.
Call Len LeDoux, 4-8054 or 2-9852

**SNAP
3 BEDROOMS**
Seven-room stucco semi-bungalow, Gorge district, 3 bedrooms main floor, 2 finished rooms up. Taxes $143. Lot size 50 x 133. This is a real good buy. Price $6900
Exclusive
Phone Roy E. Hills, 4-8054 or 3-6918

**ESQUIMALT
$5400
FULL PRICE**
THE HOUSE
Not too old, not too new — just right
THE LOCATION
Not too high, not too low — just right.
THE TERMS
Not too high, not too low — just right.
THE PRICE
Not too high, not too low—JUST RIGHT
Call Don Bacon, 4-8054 or 4-4751

HAULTAIN
Here is a small, cosy home of 4 rooms. Living room with fireplace, full basement has small bedroom, drive-in garage. Attractive garden with fruit trees. Full price $6500
Mrs. Wellings, 4-8054 or 7-2769

SACRIFICE SALE
Older six-roomed siding bungalow in sound condition, 1,600 sq. ft. floor area. Stairs to attic for three more rooms. Full cement basement, piped furnace. Quick possession. High Quadra area.
$1700 DOWN
Alex Page, 4-8054 or 3-7325

$1000 DOWN
Five rooms. 3270 TENNYSON STREET. Only $4300
Phone Roy E. Hills, 4-8054 or 3-6918

**NO STEPS
GORGE
FULL PRICE $3250**
NICELY DECORATED
4-room bungalow, living room, 2 bedrooms, kitchen including oil stove, 3-piece bathroom, good high lot. Phone Maryon Parker, 4-8054 or 2-4345.

**$750 DOWN
WATERFRONT**
Compact 4-room bungalow with seafrontage, a type of property very hard to duplicate. Call early for appointment to view. Call Maryon Parker, 4-8054, anytime.

**VIEW ROYAL
LOT**
This magnificent property has an unbelievable view of the Olympics and Esquimalt harbor, with a glimpse of the colonial powder magazine through the towering fir trees. The owner is now in Europe and insists we sell or use it as a down payment on a rental house. The price $1400
Terms to the right party.
Call Don Harvey, 4-8054 or 2-1165

NORTHWESTERN SECURITIES
of Victoria Ltd.
631 Yates at Broad 4-8054

57 HOUSES FOR SALE

F. N. CABELDU LTD.
1212 BROAD STREET 3-7174
Member of Multiple Listing Bureau

**SPARKLING NEW
3-BEDROOM HOME**
Wollaston St. Oil heat. Full price $12,000
Cmdr. Wurtele, 3-7174 or 2-3498

**OAK BAY
Magnificent Sea View Rancher**
Only a stone's throw from the sea yet protected and in a sheltered spot. An 11-year-old stucco bungalow, in picturesque setting, standing high, built on a through hall plan, large living room and full dining room, both with sweeping views, cabinet kitchen wired, three bedrooms, four-piece Pembroke bathroom. Full basement, Oil-O-Matic hot-air heat, garage, circular driveway. Immaculate condition throughout. A rare opportunity to buy a lovely home in a beautiful setting. Full price $14,950
Phone Jim Cryer 3-7174, Eves., 7-1021

**ABSOLUTELY THE BEST
SEAFRONT PROPERTY**
It has been our privilege to show with over 12 acres of seclusion, almost 1,000 ft. of waterfront with beaches, anchorage, boathouse. A well-built 8-room home of character, garden, pools and many other features that must be seen to be appreciated and the price is very reasonable. For information call Mr. Cleary, 3-7174, eves. and holidays 4-2505.

**IDEAL
FAMILY HOME
Richmond and Brighton**
OAK BAY SCHOOL DISTRICT
4 BEDROOMS AND PLAYROOM
Priced for Quick Sale
This is an exceptionally fine and well maintained semi-bungalow with plenty of room and large windows giving it a very bright and cheery atmosphere. Entrance and through hall; large living room with fireplace. French doors to full-size dining room and study area. Bright kitchen with Youngstown sink unit (cost $500). Two bedrooms and bathroom down. Concealed stairway leads to two extra bedrooms. Full basement with large playroom and drive-in garage. New automatic oil heating system recently installed ($1,000), costs less than $100 a year to operate! Copper piping throughout. Recently redecorated. Lovely garden on corner lot. This is undoubtedly the best value in town $11,900
Listed exclusively with R. Dunsmuir, 3-7174. Eves. 7-1600

**OAK BAY
Immediate Possession**
A lovely 5-room bungalow ideally suited to a retired couple or small family. Large living room with fireplace and guest-size dining room. Perfectly equipped modern kitchen. Adjoining utility room with nearly new Bendix. Two spacious bedrooms and 4-piece bathroom. Full high basement has large rumpus room with fireplace and direct access to rear garden, also 2-car drive-in garage with off-street parking for guests. Automatic oil furnace, oak floors throughout, copper piping and many features $15,500
Listed exclusively with R. Dunsmuir, 3-7174. Eves. 7-1600

**UPLANDS
BEAUTIFUL GARDEN
PANORAMIC VIEWS
One of the Finest
Two-Bedroom Homes
Ever Built
In Victoria**
THIS HOME IS OUTSTANDING IN EVERY RESPECT AND HAS MANY ADDED FEATURES NOT USUALLY SEEN IN THE AVERAGE HOME. FURTHER PARTICULARS GLADLY GIVEN ON REQUEST $25,000
Listed exclusively with R. Dunsmuir, 3-7174. Eves. 7-1600

UPLANDS SLOPE
$12,500 Oak Bay modern five-room home, with all necessary features. Full high basement. Hot water automatic oil heating. Separate garage with cement drive. This is attractive in appearance, location, and value. An exclusive.
F. Marconi, 3-7174. Eves. 4-6625

**DE LUXE
COUNTRY HOME**
Modern large rooms open plan living and dining rooms, electric kitchen, bathroom and two bedrooms, two more bedrooms up. Part cement basement, air condition oil heat; den and two-piece bathroom. Carport. Home is built entirely of peeled logs, treated to preserve their natural wood colors. Floors of wide special oak, pegged. Large stone fireplace in living room is in good taste along with every detail in this fine home. On small acreage or larger as desired. Native trees and some top cultivated berry land available. Fifteen minutes by new highway to city centre. Call me for details.
F. Marconi, 3-7174. Eves. 4-6625

READ THIS PLEASE
$1700—Lot, commercial, near docks, 165'x66'.
$1850—Choice building lot off Rockland.
$9000—Modern stucco home, through hall, well planned layout. Full basement, automatic heat, two-room basement suite (self contained). Small lot. This is home with revenue if you wish. $2,000 down and $70 per month. Why rent?
$9950—Brand new five-room bungalow, through hall, all hardwood floors, full basement, drive-in garage, packaged oil heating air conditioning. Nearly finished, some details could still be to your specifications.
$18,750—New modern lot-of-room home near Uplands. Distant marine views. New avenue. Three bedrooms. Full high basement. 125,000 B.T.U. oil air-conditioning heat. Double garage. Cement drive and walks.
F. Marconi, 3-7174. Eves. 4-6625

COUNTRY QUIET
For the prudent buyer we offer a neat 2-bedroom cottage on 1.33 cleared acres near Mt. Douglas. Taxes $73. $2,000 down. Full price $6300

Also a fine cleared lot off Blenkinsop at Simon and Martha, 70 ft. x 95 ft. ⅓ down payment $850
G. G. Lomas, 3-7174 or 2-4596

L & S

**OAK BAY
NEW — NEW**
Here is a home that is DIFFERENT. Located on a small, EASILY-KEPT lot, yet it has 6 rooms, 3 bedrooms, full high basement, hot-air oil heat and is insulated; carport. Low taxes and look, only $13,200

GORDON HEAD
There is craftsmanship in this lovely new 6-room bungalow. Oak floors all through, de luxe kitchen, 3 bedrooms, high full basement. Hot-air heat. Terms at $14,700
Stan Kennedy, 3-4117; eves., 4-4894

LEACH & SPARKS
1119 Blanshard

OAK BAY—SOUTH
Double lot, excellent garden, variety of fruit trees, nice lawn. Older no-basement home, comprising a good-size living room, spacious kitchen, two bedrooms and bath on main floor, and one bedroom up with space for a second room. Good location. Separate garage and storage shed. Price $9,500.
THE CANADA TRUST CO.
2-8111 — Walter Fellner — 2-6714

$750 PLUS $75 PER MONTH BUYS 1,500 SQ. FT. OF BRIGHT, AIRY LIVING SPACE PLUS FULL BASEMENT AND EXTRA ATTIC SPACE. VACANT POSSESSION. CLOSE TO LOWER AND HIGH SCHOOLS, BUS AND SHOPS. IDEAL FOR LARGE FAMILY. ASKING $7,950. Please call Jack (Boots) LeBoutillier at 2-9145; eves. 3-3883. Victoria Realty Ltd.

BY OWNER. $500 DOWN, 2-BEDroom stucco bungalow, 2 acres, Saseenos, main highway, garage, part basement, 3-piece bath, city water, light, phone. Full price $5,500. Box 792, Victoria Press.

57 HOUSES FOR SALE

TOWN AND COUNTRY HOMES LTD.
2023 Quadra Street Phone 2-7276
Member Victoria Real Estate Board

**CALIFORNIA
RANCHER
LAKE HILL
Cash or Trade**
This beautiful three-bedroom, seven-year-old bungalow is situated in this desirable residential area on lot 70'x120'. Through hall plan. Living room 21x16, guest-size dining room, cabinet electric kitchen with new arborite counter. Lots of cupboards. Utility room off kitchen is piped for Bendix. Four-piece Pembroke bath with built-in vanity. Two of the bedrooms are man size with double closets. Full, high basement with fireplace in unfinished rumpus room. A 40-gallon electric hot-water tank. Oil-O-Matic air-conditioned heating unit. Grounds are landscaped and home is ready to move into. Terms arranged. Cash to mortgage. Full Price $17,000
Call Mr. Ludlow or Mr. Blake, 2-7276

**$2000
DOWN**
FIVE-ROOM N.H.A. BUNGALOW, large L-shaped living room-dining room, electric cabinet kitchen, through hall, colored bathroom, two bedrooms, full basement, drive-in garage. Quiet street, near golf course. Four years old. PRICE (balance $85 including taxes) $11,000
Ken Sturgeon, 2-7276 or 7-1580

**DUPLEX
$2000 DOWN**
Upper fully furnished. Rents $65. Main floor for owner. Full basement. Separate garage. Price $8900
Call Mr. Christensen, 2-7276 or 3-8496

**EARLY
POSSESSION!
Almost Completed
TWO N.H.A.
BUNGALOWS!!**
1. City location.
2. Two-bedroom N.H.A. bungalow, $2,620 down, full price with lot, $11,800.
3. Three-bedroom, N.H.A. bungalow, $2,885 down. Full price with lot, $12,800.

Call H. Ware, 2-7276, eves., 2-1461

**COLWOOD
$1500 DOWN $1500**
Six-year-old white stucco bungalow all in good condition, four rooms, living room, kitchen and two bedrooms, Oil-O-Matic heating, part basement, electric hot water tank, Pembroke bathroom, taxes only $72. Separate garage. Full price $7500
Contact Harold Ware, eves. 2-1461

**3 BEDROOM
BUNGALOW**
Large living room. Kitchen wired for range. Full basement. Terms. Price $7500
Call Mr. Christensen, 2-7276

**$2000 DOWN $2000
BUNGALOW**
This small bungalow is situated in the city in the Oaklands district on Fairfield-Hillside bus service. On the sewer. Cosy living room, kitchen and two bedrooms, basement, and drive-in garage. Full price $4950
Contact Harold Ware, eves 2-1461

HANDYMAN
FIVE spacious rooms, large living room, large kitchen, three bedrooms, basement, good lot. Easy to make modern. Craigflower Rd. Price (with terms) $4750
Ken Sturgeon, 2-7276 or 7-1580

**WALKING DISTANCE
$750 DOWN**
FIVE ROOMS, one floor, taxes $43. FULL PRICE $4700
Ken Sturgeon, 2-7276 or 7-1580

SWINERTON'S
(Established 1889)
620 BROUGHTON STREET 3-7181

**3 BEDROOMS
EASY TO DUPLEX**
Yes it's an older family home, with that good old-fashioned roominess. 3 and bathroom up and 3 rooms and pantry down. Has full basement with hot air furnace and extra plumbing. Wired for range and within easy walking distance to city centre. Ideal for a family or for the handy man to convert. Open to arrangement on down payment. Full price $6600
C. Crow, 3-7181. Res. 2-0775

**ON ATHLONE DRIVE
Immaculate Perfection**
Everything about this home is superb. On one of Victoria's loveliest streets nestled among the oaks this delightful roomy bungalow has a living room 18x22 plus, 5 other lovely rooms one of which is a panelled den or games room downstairs. The basement is a full 8' high with an oil heating plant. Separate garage with full concrete driveway and the price with terms, only $14,950
Mr. Langner, 3-7181. Eves. 2-4595

968 ADMIRALS RD.
A very desirable residence situated high off Admirals Road with a commanding panoramic sea and mountain view. Excellent living room 15x20, full dining room, 3 bedrooms and den, hardwood floors throughout. Attractive cabinet kitchen with breakfast nook, 4-piece bath and extra plumbing in the basement. Well-landscaped lot gives complete seclusion. This home has been featured in well-known magazines. Very attractive terms $15,450
Mr. Holland, 3-7181. Res. 4-7659

**LIVE IN HEAVEN
WHILE ON EARTH**
With instruction to effect a quick sale, we offer this distinctive, secluded semi-bungalow. Nestling in a woodland lot of an acre plus, it stands on high ground with panoramic views of country and hills. Within 3½-mile circle. The home comprises central hall, charming living and drawing rooms, quarter-cut oak floors, fireplace, dining room, large cabinet kitchen, graceful bedroom. 3-piece bath. 2 bedrooms up. Every room has character, for this is not a 'run of the mill' house. Basement with oil heating unit, drive-in garage with overhead door; grounds easily maintained with less trouble than a city lot. For quick sale this is offered at only $12,700
Mr. Cox or Mr. Langner, 3-7181; eves., 3-3814, 2-4595

HERE'S A CHANCE TO GET INTO the revenue business for $1,500 cash and $60 monthly. You can have quick possession of a 2-suite home on one floor, consisting of 3 rooms and bath and 2½ rooms and bath. One suite has been rented for $65 monthly. Full price only $4,950. To view call Jack Brown, 4-8124, eves. 4-4976. Pemberton, Holmes Ltd., 1002 Government Street.

57 HOUSES FOR SALE

NEWSTEAD REALTY LTD.
760 FORT STREET 2-8117

**FACING SEA AND
SUNRISE
For the Retired or Active
Executive**
We can offer no better than this commodious 7-roomed modern bungalow overlooking Cadboro Bay, straits and mountains. Secluded, not remote, in ¾-acre parklike grounds with every detail of finish and equipment carefully incorporated to give pride of ownership, convenience and style. Spacious, the living room alone is 30x16, other rooms equally attractive. At its price, it is several thousand cheap. An estate sale at clear title or terms $29,500
W. Bailey, 2-8117. Eves., 3-3085

**$17,500 $17,500
OAK BAY**
Pacific Ave. Six rooms de luxe, plus 15x20 rumpus room with fireplace in a full basement, Oil-O-Matic heating. Its main features are the large living room and dining room; oak floors, large raised hearth fireplace, large plate glass windows, walls in natural plywood, Roman tile planters, kitchen and nook with natural birch cabinets in finest styling with Lazy Susan, 3 good bedrooms, Pembroke bath, vanity and separate shower. This home is built of the finest material for owner who is now transferred. Two years old. N.H.A.-financed. This home is worth seeing, even if you don't buy it. To view, please contact Mr. Nelson, 2-8117; eves. 3-5833.

**OAK BAY
Stucco, 3 Bedrooms and
Rumpus, Close to Junior
and Senior High School**
This is a real family home. Large living room and fireplace, dining room, bright roomy kitchen, 4-piece bathroom, bright bedrooms. The basement is high and dry, with two completely finished and heated bedrooms with extra plumbing. This quality home is all redecorated and in a choice location. Ten-minute bus. Secluded back yard with fruit. Early possession. $5,000 cash. $11,450
Ed Clark, 2-8117; eves., 5-4778

OAK BAY BORDER
Lovely modern miniature, only 4 years old. Living room, cabinet kitchen and dinette, two bedrooms and utility, all for (with terms) $7950
J. Murray, 2-8117; eves. 3-1485

**OAK BAY DE LUXE
HOME**
With seclusion. Eight rooms; close to schools, bus, shopping; comprising spacious living room, dining room, bright electric cabinet kitchen, 3 or 4 bedrooms, full high basement with automatic oil. Cement drive, with fenced garden and fruit. $7,500 cash. Full price $14,200
Call Ed Clark, 2-8117. Eves., 5-4778

**FOR FAMILY OR
REVENUE**
For only $2,500 cash, a handsome 8-room (5 bedrooms), excellent kitchen, full basement, oil furnace, extra plumbing, double garage. On valuable corner lot, 100x105, this dignified, very-well-built and in-perfect-condition residence is offered at a really low figure impossible to match anywhere. Don't miss this rare opportunity. Low tax., $2,500 cash. Full price only $10,950
W. Bailey, 2-8117; eves., 3-3085

**FAIRFIELD, NEAR SEA
NEW**
A new stucco home that is well-built and well-laid-out. Living room has fireplace, cabinet kitchen, two good-size bedrooms, hardwood floors, tapestried walls and coved ceilings. Garage in basement with overhead doors, oil heating, laundry tubs, electric water heating, copper piping. Price $10,445
Mr. Goodsell, 2-8117; eves., 2-6386

FAIRFIELD
Three-bedroom family home, quiet street, near all conveniences. Low down payment. Bargain at $6550
H. E. Kergin, 2-8117; eves., 4-1583

A. BERNARD & CO. LTD.
629 Fort Street 4-9338
Member Victoria Real Estate Board

**OAK BAY NORTH
5 Rooms—Basement
OIL FURNACE, ETC.**
THROUGH HALL, CHARMING LIVING ROOM, SEPARATE DINING ROOM, ELECTRIC KITCHEN, BREAKFAST AREA, TWIN BEDROOM, ONE MEDIUM, LARGE CLOSETS, OAK FLOORS, SPOTLESS CONDITION, CHOICE LOT. TAXES $125. OCCUPIED BY ONE LADY. MUST BE SOLD. FEW TO COMPARE IN PRICE RANGE. HANDY TO SHOPPING CENTRE, BEACH, SCHOOL, ETC. TERMS ARRANGED. EXCLUSIVE SALE AT $11,950
MR. BELCHER, 4-9335; RES. 4-3594

**SIX ROOMS
ON ONE FLOOR**
A very pleasing, quiet location in Gonzales area. The stonework on this well-built home is a fine example of the stonemason's art. You can get immediate possession. It is a splendid home for a family, with full basement, good automatic heating plant, separate garage and attractive grounds. Terms. Very reasonably priced at $8950
Call Mr. Francis, Eves. 2-2349

**CLEAN, COMFORTABLE
AND COSY**
Just ideal for a retired couple. Automatic oil hot-water heating. Living room, cabinet electric kitchen. New electric stove and trash burner go with the home. Two bedrooms and bathroom. Full basement, large woodshed. Pleasant garden. Will accept $1,500 cash down. Full price $6800
Call Mr. Francis, Eves. 2-2349

**$1500 DOWN
FAMILY HOME**
There is a possibility of FOUR BEDROOMS in this attractive stucco home. Living room, kitchen and two bedrooms on the main floor. And a concealed stairway to an unfinished attic which would accommodate two more rooms. HOT WATER heat, full basement. Situated on a large lot in the Shelbourne-Ruby Road area. Full price $9500
Mr. Turner, Eves., 4-2856

3 SUITES
An excellent revenue proposition comprising two three-room and one five-room suite, plus a small basement suite. Oil hot-water heat. Double well-kept lot in a nice part of the city. REVENUE $200 per month. Price, with $3,000 down $13,500
Mr. Turner, eves. 4-2856

**CADBORO BAY
MODERN LIVING**
Unexpected circumstances force the sale of this almost new INDIVIDUALLY designed bungalow. NATURAL CEDAR SIDING exterior. No steps. Interesting living and dining room divided by brick fireplace wall. THREE bedrooms. Bathroom has many BUILT-IN features. Convenient kitchen with accommodation for washer and dryer. MAHOGANY finishing throughout. WILLIAMS automatic oil heating. LEVEL lot, 84x150. LANDSCAPED. Carport. Price $17,500
Mrs. McLean, 4-9335; eves. 4-6867

NEAR THE SEA
For the discriminating buyer this choice family home has everything! Large living room, dining room, 2 bedrooms and kitchen and bathroom down, 2 nice bedrooms and bathroom up. Full high basement with garage, extra plumbing and automatic oil hot-water heat. Real value at $14,500. Bayne & Toder Agencies, 2-1121; eves. 4-5884.

BUNGALOW AND PROPERTY
This attractive white shake home has 4 rooms and utility; Pembroke bath with shower; cabinet kitchen, wired; newly decorated in and out; vacant possession; ¾ acre, excellent soil; some very nice trees. Colquitz River runs through the property; just 4 miles out. Any reasonable cash offer considered. Phone 2-5700. Asking price $4,750.

HIGH IN THE OAKS
Reduced for quick sale—5-room, modern, stucco bungalow; Timken Oil-O-Matic; rumpus room in basement. Phone Owner, 3-1605. No agents, please.

57 HOUSES FOR SALE

WESTERN
HOMES LTD.
611 YATES ST

OAK BAY $1000 DOWN MODERN STUCCO

Cute 4½-room bungalow in nice Oak Bay location. Comprising through hall, large living room with hardwood floors and brick fireplace. Nice cabinet kitchen with large dining area. Two good bedrooms with closets. Pembroke bathroom. Utility room off kitchen. Separate garage. House needs decorating and garden neeeds fixing up, that's why it is priced so low and the terms are reasonable $7950
This won't last. Call Johnny James, 2-2157; eves., 9-3340

$990 DOWN $60 PER MONTH

Seven rooms with 4 bedrooms, close in on Quadra Street. Low taxes. Needs some decorating. Zoned for commercial uses. For small sum it could be cleaned up and rented as an investment.
Full price $6950
Mr. Damon, 2-2157 days, eves. 2-5642

GONZALES $1500 DOWN $55 PER MONTH

5 rooms, living room 28x14, with fireplace, entrance hall, guest-size dining room, family kitchen with dinette and oil range, 2 double bedrooms. Full cement basement with drive-in garage, sawdust furnace. Ceilings insulated. New roof. Situated close to beach, schools, and stores, and 10-minute bus service. Low taxes. Sidewalks and boulevards. Spotless condition throughout. Full price only $8400
J. Middleton, 2-2157. Eves. 3-3648

OAK BAY BRAND NEW N.H.A. 3 BEDROOMS OIL HEAT BASEMENT $12,600

Brand new N.H.A. 3-bedroom rancher in the Willows subdivision. Comprising through hall, nice living room with fireplace, dining room, nice kitchen with metal cabinets, wired for range and with dining nook. 3 good bedrooms, 4-piece Pembroke bathroom. Full high basement with package oil heating unit, outlets to all rooms, spacious drive-in garage. House fully insulated, and nicely finished throughout. Good location amongst new homes. Large N.H.A. mortgage with payments of $58.00 per month including interest at 5¼%. Approximately $2,900 cash down will handle, at the full price of $12,600
See this now. Call Johnny James, 2-2157. Eves., 9-3340.

CAPITAL CITY REALTY
650 Cormorant Street 4-1922

OPEN FOR INSPECTION 554 AGNES STREET Saturday, July 28 2 to 5 and 7 to 9

Brand new six-room stucco bungalow, beautifully finished and ready to move in. New home area, automatic oil heating, oak floors throughout, close to school and bus. Easy N.H.A. payments. Low down payment handles. Low interest. Why build when this is ready for only $10,900
Lloyd Ralph, 4-6017 evenings.

WATERFRONT RURAL RETREAT

Enjoy bathing with your friends from your own private beach. Boating and fishing at your door from this lovely waterside home overlooking Saanich Arm and the Malahat mountains. Built in latest style by master craftsman two years ago in choice interior finished woods, including knotty pine. Last word in modern kitchens and tinted four-piece Pembroke bathroom with Crane fittings. Full high cement basement and carport. Large bedroom first floor and two smaller up. Good TV reception. Taxes $60. Offered at this low price if you act NOW.
Terms. $10,800
Clarence Goode, 4-8274, evenings.

FAIRFIELD OPEN TO OFFERS

Nice older type four-room home near park and shops. Open to cash offers. Asking $1,500 down at $4900
Well worth seeing. Show anytime.
Steve Stephens, 3-7844 Evenings

$1,000 DOWN
Neat, choice four-room bungalow with utility and hobby work room. All neatly painted, extremely clean, excellent garden. See this little dandy now $5950

$750 DOWN
THREE BEDROOMS. Balance $60 per month. Five rooms. Duroid roof. Taxes $60. You should see this $5600
NORTHWESTERN SECURITIES of VICTORIA LTD.
I. G. Patrick, 4-8054 or 3-9043

SOOKE REAL ESTATE
Walt Conder Phone 32M Eves 65W

57 HOUSES FOR SALE

B.C. LAND
& Investment Agency Ltd.
OUR 93rd YEAR IN REAL ESTATE

2 OPEN HOUSES

1. TEN MILE POINT
SECLUSION — VIEW
3850 Amroth Place, off Tudor Avenue
Saturday, July 28, 2-5 and 7-9 p.m.
Amidst trees on nearly two acres, a pretty rustic-type bungalow, featuring: living room, 20x18, with open fireplace; dining room, cabinet kitchen, wired for range; 4-piece bathroom, 2 bedrooms and a den or third bedroom. Automatic heat. Oak floors in main rooms. Lovely landscaped grounds with fruit trees. Owner might consider selling home and a smaller parcel of property at a reduced figure.
Full price $17,500
Mr. Bagshawe and Mr. Hope in attendance.

2. OAK BAY
2383 Musgrave Street
Tonight, 7-9; Saturday, 2-8.30
Five-room, stucco bungalow with full basement.
Asking $10,500
Mr. Agar in attendance.

SPECIALS!
OAK BAY—Lovely 5-room bungalow in a quiet location, close to all conveniences and beach. Designed for easy living. Suit a couple. Price $11,550
JAMES BAY—Four-room bungalow, on good garden lot, near Fisherman's Wharf.
Price $5750
Call Mr. Hope, 4-4115; eves., 3-6924

OAK BAY
A brand new deluxe home of six fine rooms. Immediate possession. Glimpse of sea. Lovely outlook. Living room some 18' wide. Large dining room. Big master bedroom; second bedroom good size and the third smaller. Fine kitchen with many cabinets. Utility room piped for Bendix. Full high basement. Space for playroom with fireplace. Oil heat $5,750 cash handles it. Price $18,750
Call Mr. C. R. V. Bagshawe, 4-4115. Eves. 2-1697

SEA VIEW CADBORO BAY
Two-year-old 3-bedroom bungalow with full basement and rumpus room. N.H.A. 4½% mortgage, two sets of plumbing. Taxes only $192. Delightful home on fine lot in lovely location. SEE THIS. Full PRICE ONLY $15,450
Call Mr. Agar 4-4115, 3-6410 eves.

BONAIR PLACE (EXCLUSIVE)
Modern Home With Panoramic Views of Olympics and Sea
Consisting of large living room, dining room, den and hall with wall-to-wall carpets, cabinet kitchen with nook, two twin bedrooms, bathroom all on one floor, large bedroom up. Full basement. Large rumpus room with fireplace, 3-piece bath, drive-in garage, oil hot air heat. Excellent value at $21,000
Reasonable Terms.
Call Mr. J. Mackenzie 4-4115, Eves., 2-4341

922 GOVERNMENT ST. 4-4115
Member Real Estate Board of Victoria

DALBY & CO.
634 VIEW STREET 3-6241

2 ACRES GORDON HEAD WATERFRONT
Ranch type stucco bungalow, five rooms and four-piece bathroom on main floor, three-room guest suite or servants' quarters, three-piece bathroom, laundry room, workshop and billiard or rumpus room in full basement, oil hot-water heated, separate double garage with 24 by 24 sundeck. Very secluded and beautifully landscaped, with windbreaks on three sides. Magnificent view of Cordova Bay and islands from large picture windows. Full description on file to any really interested purchaser. Owner has reduced price by over $7,000 for quick sale.
3-6241 MR. KEMP, Eves., 5-2597.

FRASER BISCOE
576 YATES STREET 3-9843

STORYBOOK SETTING 30-FT. LIVING ROOM WITH SEA VIEW
BUILT TO FIT THE TOPOGRAPHY OF THE AREA, THE GROUNDS AND A UNIQUE RANCHER BLEND INTO A MOST DELIGHTFUL PICTURE. EXTRA LARGE LIVING ROOM WITH MAHOGANY PANELLED WALL, RAISED HEARTH TWO-WAY FIREPLACE, SPLENDID DINING ROOM, BEAUTIFUL BLENDING CABINET KITCHEN, PLUMBED FOR WASHER. TWO LARGE BEDROOMS, FOUR-PIECE BATH, SIZEABLE UTILITY ROOM. HEATING BY TIMKEN SILENT OIL FURNACE. ATTACHED CARPORT. NO STEPS TO CLIMB, NO TROUBLE TO KEEP UP. IN AN AREA OF NEW HOMES. FULL PRICE $15,750
MR. D. PEAKER PLEASED TO SHOW ANYTIME.
RES. 7-2126; OFFICE 3-9843

CITY
A very attractive five-room bungalow with full basement, furnace, drive-in garage, in an excellent location. Close to bus and stores $10,500
JOHN GREENWOOD
1241 Broad St. 3-7041; eves 7-2734

NEAR WILLOWS BEACH — SIX rooms plus 3-room suite. New G.E. oil heating unit, double plumbing. Owner. 3-7322.

57 HOUSES FOR SALE

HARRY FOSTER LTD.
1732 DOUGLAS STREET 2-2101
Opposite "The Bay"

CITY OIL-O-MATIC 9 YEARS
A good stucco bungalow. Nice large living room. Very large kitchen; 2 large bedrooms. Full basement. Jubilee area. Oil-O-Matic heat to all rooms. Down payment $2,500.
Price $8950
CHARLES VINING, 9-3786
LEN. WRIGHT, 7-1659
Office 2-2101

$2000 DOWN $10,950 Full Price Three Bedrooms Oil-O-Matic Full Basement
BEAT THIS FOR VALUE! Brand new stucco to be completed in 30 days. Nice location in Lake Hill area. For full information or to see over property, call HERB HODGSON, 2-2101, eves., 9-2114.

$2000 DOWN New Bungalow Oil-O-Matic Full Basement
A very attractive five rooms with entrance and through hall. Large living room, dining room L shape, two good bedrooms, cabinet electric kitchen, drive-in garage. Stucco exterior. Exceptionally well plastered. Full price only $10,500
Call LEN WRIGHT, 7-1659 home or CHARLES VINING, 9-3786 home. Office 2-2101.

BROWN BROS.
AGENCIES LTD.
1125 BLANSHARD STREET
PHONES 3-1183 - 4-5741
Member Real Estate Board of Victoria
Member Multiple Listing Bureau

SPOTLESS COLORFUL LOVELY GARDEN HIGH VIEW
You should not miss this lovely 7-room home. Low taxes, every convenience, secluded, quiet. The work is all done—ready as your home to be proud of. I'll be pleased to show you this fine residence. Price $12,600
Mr. Welch, 3-1183. Res. 8-2857

AS CUTE AS A CHRISTMAS PRESENT
Lovely little house in spotless condition. Inexpensive to maintain, a joy to behold. Good soil, low taxes. The oil range included does so much for you. First to buy wins! Price $7850
Please contact Mr. Welch at 3-1183; Res., 8-2857

GORDON HEAD
Six Spacious Rooms
New, very modern stucco bungalow, excellently situated with ocean view. Combination living room-dining room, 30x15; 3 lovely bedrooms, electric kitchen with dining space. Oak floors throughout. Full high basement, oil heating, many other features, $10,000 mortgage available. Full price only $16,800
Mr. Hill, 3-1183; res., 3-7585

REALLY CUTE
Practically new cedar shake bungalow containing many new features in modern building. Large living room, very well-planned kitchen with large dining space. Two fine bedrooms, four-piece bathroom, utility room with laundry tubs, all on one floor. Oil heating. Carport. An older couple will love this delightful home. Priced right at only $7500
Mr. Hill, 3-1183; res., 3-7585

Langford and Colwood
$950 down—Attractive four-room stucco bungalow, nice handy location close to Glen Lake in tip-top shape. Fireplace, picture window, car port $4950
Another similar in Langford with $850 down.
$1,500 down—Modern 3-bedroom bungalow with car port and utility room. Ideal location close to Colwood golf links. Vacant.
Full price $6500
$1,950 down—Lovely 5-room modern bungalow with seclusion, nicely treed, dandy basement with hot air furnace, large living room with fireplace, drive-in garage. Central yet private on ½ acre. An ideal home with privacy.
Full price $9500
LOOK—70 acres, four-room unfinished bungalow, 3 miles from Langford, light and water. Half cash $5500
ALSO—11 acres close by with five-room bungalow.
Terms $5250
AND—5 acres, beautiful sea frontage in Metchosin, large 8-room ranch-style house.
Terms $19,500
Several good building lots in and around Langford, $550 to $1,000. Terms.
Consult your local agent before buying.

GRANT & JENKINS
696 Goldstream Ave., Langford, B.C. Phone, office, 8-2933; Res., 8-2508 or 8-3619.

THE ROYAL TRUST CO.

$3000 DOWN
Excellent location high on a hill and situated amongst the oaks. Lovely 5-room stucco bungalow in spotless condition inside and out. Consisting of through hall, living room, dining room, both with a view of the mountains, 2 nice bedrooms, large kitchen, 4-piece bath. Fully lined and finished basement with extra bedroom and rumpus room. Laundry tubs. Timken silent Oil-O-Matic furnace. Beautiful garden in lawns, shrubs and fish pool.
Price only $13,650
Mr. Coles

THE ROYAL TRUST CO.
1205 GOVERNMENT ST. 3-4126
EVES 2-8752

WATERFRONT BUNGALOW
EXCEPTIONAL VALUE
Modern well-constructed home on ⅓-acre property with 100-ft. frontage on beach. Living room, fireplace, 2 bedrooms, bathroom, through hall, large kitchen. Full basement, wash room, hot-air furnace, insulated. Garage. Only 7 years old. Convenient location. About half cash required.
FULL PRICE $12,000
GORDON HULME LTD.
Sidney—Phone 120; res. 308-Y.

$1,000 BELOW MARKET PRICE. Exceptionally fine warm home of 7 rooms, 4 bedrooms, basement. Could be easily duplexed. 1517 Bank St., 3-0008.

OLDER 5-BEDROOM HOME, SUITable for large family or guest house. Near village and beach. Call Qualicum 3536, or write Box 951, Victoria Press.

$1,500 DOWN, EASY PAYMENTS. 4-room stucco bungalow, only 5 years old, newly decorated. Full price $6,500. No agents, please. 9-1742.

WELL-BUILT 5-ROOM HOUSE, furnished, on double lot, close to bus. 2-8838, between 11 and 1; 5 and 7.

57 HOUSES FOR SALE

WHITTOME'S
Established 1898

VIEW ROYAL SEA VIEW 3-BEDROM HOME
No. 1659—Here's the location for real living. Well-built, older style 3-bedroom home in top condition. Features large, homey living room, bright dining room, cabinet kitchen, Pembroke bathroom. Full basement, landscaped lot. Seclusion, peace and tranquility for some lucky owner. At $4,000 down, asking price $12,500
Please phone Roy Harris, 2-4255 anytime

OAK BAY NORTH
Attractive five-roomed bungalow in very good condition, close to beach, schools, shopping, bus, ½ block off Beach Drive. Large living room, fireplace, guest dining room, large kitchen with eating space wired for range, 2 bedrooms, full basement, drive-in garage, easily kept lot.
Full Price $12,600
Mr Lowman, 2-4255. Res. 2-5537

KEEP YOUR WIFE YOUNG AND SNAPPY!
For she'll never grow old in this immaculate modern bungalow. It has every convenience and comfort you would expect to find in a 3-year-old. Bright sunny district, very pretty fenced garden in an area of new homes. N.H.A. built, 5-room stucco with 2 bedrooms, large living room and guest-size dining room. Full basement and oil package unit furnace. Drive-in garage. Close to schools in the University district. Don't fail to see this attractive home, it will be a pleasure to show you through. A reasonable down payment is anticipated at the price of $12,600
Call Guy Meuffels, 2-4255 anytime. Residence 2-7829

TWO HOMES IN ONE
M.L.S., 1845—Owner transferred and offered for first time, this de luxe, 2-year-old rancher features large living room with fireplace, guest-size dining room, bright cabinet kitchen and three large bedrooms with 4-piece Pembroke bathroom. The ground level, daylight basement suite with its own entrance, contains large bedroom, 3-piece bathroom, electric cabinet kitchen, living room with electric fireplace and wall-to-wall carpet. DON'T MISS THIS, IT'S A SACRIFICE SALE AT $16,500
Mr. Ashby, 2-4255; res., 9-3155

J. H. WHITTOME & CO. LTD.
1218 BROAD ST. 2-4255 Anytime
Member Multiple Listing Bureau

HICKS REALTY LTD.
1710 DOUGLAS STREET 2-5104
OPPOSITE HUDSON'S BAY STORE

4-STAR AUTO COURT
(511-B) One of the most delightful luxury courts on the lower Island, showing a net profit of 12½%. Very easily operated and in first-class condition inside and out. Fully occupied winter and summer. Two acres give plenty of scope for expansion. No expense has been spared in the furnishings and equipment of these bungalows and a prospective purchaser can take over without further expense. Inspection by appointment only. Price, with half cash $42,000
Mrs. Burbidge, 2-5104 anytime

LANSDOWNE SLOPE
(349-I) Charming family residence of 9½ rooms in a desirable location. Beautifully maintained, consisting of living room, dining room, kitchen, den, bathroom, and 2 bedrooms down and 2 bedrooms, small study, bathroom, and spare room up. Full high basement. Automatic oil hot water heat. Spare room and toilet in basement. Sprinkler system installed in lawns. Fully insulated. Delightful garden. Many extras. Clear title. Price $18,600
Mr. Bowles, 2-5104 anytime

OAK BAY 3-LEVEL HOME SEAVIEW
(360-I) Three-bedroom home with unobstructed sea view. First time offered for sale at this price. Ultra-modern. Combination kitchen and dining room. Spacious living room with view windows, plus sundeck. Wall-to-wall carpets. Automatic oil heating. Truly a sacrifice. On terms or clear title $15,750
F. Woods, 2-5104 anytime

NEW! 3 BEDROOMS
(347-I) Very desirable, brand-new stucco home. Attractive living room with fireplace. Dining space. Three bedrooms. Comfortable electric kitchen. Oak floors. Full high basement. Automatic oil heat. Drive-in garage. Pleasant surroundings. All you could ask for in a modern family home. You can move in now. Good terms and a real buy at $11,600
Mr. Newton-White, 2-5104 anytime

SECLUDED COUNTRY HOME NEAR SIDNEY
(293-I) Owner must sell this very desirable modern home. Situated on one acre of good land. Lots of fruits and vegetables, lawns and shrubs. Home consists of 5 nice bright rooms in spotless condition, with all the modern conveniences. Full cement basement, drive-in garage, laundry, and storage rooms. Very good well, with automatic pump. Large 3-car garage or workshop, small greenhouse, and many other features.
Asking price $11,500
Mr. Beswick, 2-5104 anytime

FINANCIAL SURVEY LTD.
1334 GOVERNMENT ST. 4-9305

ROYAL OAK $2500 Down — ¾ Acre Beautiful View
Ultra modern 5-room stucco bungalow, year old. Large living room with picture window, fireplace, de luxe kitchen with dining area, 2 good-size bedrooms. Oak floors throughout, beautiful bathroom. Full basement, Oil-O-Matic heating, fireproof drive-in garage, close to bus, stores and school. The price has been reduced and is now an outstanding buy.
Full price $12,950
Stan Hyland 4-9305; Res. 9-3641

CHECK THIS
Owners Have Reduced for Immediate Sale
Three-bedroom N.H.A. home with large "L" living and dining room, four-piece bathroom, and cabinet kitchen with breakfast area. Full basement, drive-in garage, hot-air furnace and laundry tubs. Action price $10,950
S. W. Anderson 4-9305; Res. 2-8917

COLQUITZ—⅓ ACRE
New 4-room bungalow, fully-insulated, on bus line; living room, fireplace, 2 bedrooms, cabinet kitchen, Pembroke bathroom, carport, perfect for retired couple. Full price with terms $6850
Stan Hyland, 4-9305; res., 9-3641

HIGH GORGE
Quiet— View Location
Full basement, 4½-room stucco. Living room with fireplace, cabinet kitchen, 2 bedrooms, bathroom, hot-air furnace, copper piping, garage, large lot, fruit trees, fish pond. Full price only $6500
Down payment open to offers, balance at $50 per month.
To view call Alf Seeber 4-9305; Res. 5-2875

3170 GAMMA STREET. OLDER-type five-room home.

57 HOUSES FOR SALE

HAGAR'S
Member Multiple Listing Bureau

UNIQUE WATERFRONT HOME
On water's edge, with own jetty and safe anchorage, in select neighborhood on Saanich Inlet, 18 miles from Victoria, 2 miles from airport.
Log construction 2-bedroom home, with enclosed patio and built-in barbecue, large living room with stone heatilator fireplace and oil heater dinette, kitchen equipped with electric range. Southerly aspect with beautiful view through more than 50 feet plate glass picture windows. All in immaculate condition.
Westinghouse refrigerator, Bendix automatic washer, dryer, installed new end of 1954; two showers, three toilets.
Beautifully-situated amidst pines with about one acre parkland.
Price $27 500 includes complete furnishings, 21-inch Motorola TV, Hallicrafters radio, some crockery and cutlery, cooking utensils, vacuum cleaner, etc; 12-foot-square Panabode cabin, 14-ft. inboard cabin launch built to order, 1954. Excellent fishing, good golf.
Sale necessitated by impending departure to England.
For further information please contact: J. W. MacCormac, 4-0531 anytime.

FAIRFIELD
White Shake Bungalow Separate 2-Room Suite
Modern bungalow with through hall; living room, 15x19, oak floors and fireplace; dining room, 11x12; large kitchen with sun porch, two large bedrooms and 4-piece bathroom with triple mirror. Full basement with oil heating PLUS a suite with small kitchen, extra plumbing, living room (15x20) with built-in bunks.
Terms. FULL PRICE $12,200
C. Carpenter, anytime 4-0531

HAGAR & SWAYNE LTD
614 YATES ST. 4-0531
Member Victoria Real Estate Board

OWNER SALE
Five-room stucco bungalow. Automatic oil heat, drive-in garage, plus two rooms in basement. Nice garden and fruit trees. Clear title. Price $8900
3028 Tillicum Road. 4-5896.

DUPLEX
$1,200 down. Sell or trade for smaller home. Separate plumbing; owner's suite available, higher location. $6,950.
I. G. Patrick, Northwestern Securities of Victoria Ltd., 4-8054 or 3-9043

WATERFRONT
$19,500
Tudor style, new, attractive inside and out. Shake roof, leaded windows, quiet, sheltered, three-mile circle. Guest (revenue) cottage. See it, compare it, like it! 2894 Glenwood. 4-7280.

ESQUIMALT LAGOON—NEW, MODERN, small, sea view. Near the beach. Mr. Kitchener. Enquire at Lagoon PO.

3-ROOM STUCCO BUNGALOW, good condition. $1,128 down or offer. Full price $3,750. Call owner, 2-0062.

COUNTRY ESTATE, SECLUSION, 6 miles, acreage up to 30; lake and fishing; four-bedroom new home. Offer for quick sale. 9-4060.

GORGE-SAANICH — TWO BEDrooms, small kitchen, gas water heater. $6,500. Cash preferred. Phone 9-2296.

NEAT 4½-ROOM BUNGALOW — Sewer; basement; low taxes. Gorge district. Phone 4-9882, owner.

FOR HOMES IN COLWOOD, LANGford, see Grant & Jenkins, your local agents. 8-2933 Langford.

HOLLICK REALTY LTD.
Homes listed and sold, 2-7514. Insurance agents. 2-0732 2-2987

Burdon & Thomas, Real Estate and Insurance Bank of Commerce Chambers Fort and Govt., 2-3232.

3-BEDROOM HOUSE, LARGE LOT and fruit trees. Easy payments. Apply 3230 Millgrove Street.

WELL-BUILT, 5-ROOM STUCCO bungalow, full basement; two lots. 1520 Edgeware Road. 4-0318.

FIVE ROOMS ON QUIET STREET. Full basement with extra room. Separate garage. 878 Darwin.

NEWLY DECORATED BUNGALOW, Mount Tolmie area. 3800 Palo Alto.

6-ROOM HOUSE, $500 DOWN. 3-4938.

57A COUNTRY AND TOWN HOMES AND PROPERTY

THIS IS LIVING!
Waterfront property on Sooke harbour. Over an acre of lovely landscaped property with fruit and shade trees. Two boats, cottage and chicken houses. Dwelling is very attractive. City water, light, telephone plus two good wells for irrigation. Crabs, Salmon, Shrimp, fuel—free for the taking $15,000
Terms.
Call Chris Christensen 2-7276 or Phil Simpson 2-7276 or 5-5542.

TOWN & COUNTRY HOMES LTD.

PROSPECT LAKE
Delightfully situated 2-bedroom bungalow with patio and terrace to lakefront. Large (26 foot) living room dining room and compact kitchen. Taxes approximately $53. This will be love at first sight. Do make an appointment to view this home $8950
Mr. Blannin 3-4161; eves.. 5-1195

HEISTERMAN & CO.
1121 BLANSHARD ST. 3-4161

58 WANTED TO BUY—HOUSES

TELEGRAM
Mr. C Mallett:
"Returning to Victoria Aug 5/56. Need three-bedroom home close to school. Reasonable down payment. Price up to $10,000. Something like the home you sold for us."
If your home fits these requirements, please call at once. Chas. Mallett, Northwestern Securities of Victoria Ltd. 4-8054 or 4-5670.

GET FASTER ACTION
Price your property in line with today's values. Make the terms compete with other market offerings of similar properties. Let my 27 years local service in real estate help you get action.
QUICK INSPECTIONS
Alex Page, 4-8054 or 3-7325.
Northwestern Securities of Victoria Ltd. 631 Yates Street

3 BEDROOMS
We have a client desiring early occupancy of a newer home, Willows, Oak Bay or nearby area, priced up to $15,000. Basement desired but oil heat not essential. If you are considering selling, please call
Mr. Hamilton, 3-4161, Eves. 7-1555
HEISTERMAN & CO.
(Established 1864)
1121 Blanshard Tel. 3-4161

THE FOLLOWING REQUIRED BY our clients: 3-bedroom bungalow, Oak Bay, Fairfield or Saanich, priced under $10,000. Basement not essential. Ask for Mr. Langner, 3-7181. 4 or 5-room stucco bungalow, any district. $6,500 cash. Up-and-down duplex, separate entrances, $8,000-$10,000. Ask for Mr. Holland. Swinerton & Co. 3-7181.

URGENTLY WANTED, FAIRFIELD Wanted this week. Four or five-room modern bungalow. Would prefer close to park or Howe Street-Linden Avenue area. Price $10,500 to $12,500.
C. Carpenter, any time 4-0531
HAGAR & SWAYNE LTD.
614 Yates Street

58 WANTED TO BUY—HOUSES

WANTED
A 4 or 5-room bungalow in any district. Must have a basement. Our clients have a substantial down payment and good monthly payment. We also need a 6-room home in Oak Bay for a cash client. Phone Norman Thornber or Cliff Green. Western Homes Ltd., 2-2157; eves., 9-1853 or 9-3759.

12 CLIENTS WAITING
Yes! I have 12 genuine clients wanting to buy homes. Some are low down payments, some have larger down payments, some can pay cash. Your home may suit. If your home is for sale call Herb Hodgson, 2-2101. Eves. 9-2114. Harry Foster Ltd.

MY CLIENT WILL PAY CASH
for a 4-room bungalow in or near OAK BAY
Ted Wills, 4-9305; Res., 9-4554
FINANCIAL SURVEY LTD.

LIST MULTIPLE
CONSULT THE YELLOW PAGES OF YOUR TELEPHONE DIRECTORY OR PHONE 2-2225.

STOP
Cash buyer from Alberta for 5 or 6 or 7-room house. Phone Roy E. Hills, Northwestern Securities of Victoria Ltd., 4-8054 or 3-6918.

WANTED BEFORE AUG. 31. WILL PAY CASH UP TO $30,000. SEVEN TO TEN-ROOM HOME, OAK BAY OR GOOD WATERFRONT. ALSO SIX TO TEN-ROOM HOME UP TO $18,000. OAK BAY, FAIRFIELD OR ANY GOOD DISTRICT WITH VIEWS. EXCLUSIVE AGENT FOR THESE CLIENTS. MR. CLEARY, 3-7174 4-2505. F. N. CABELDU LTD.

WANT TO SELL?
QUICK! QUICK! QUICK!
If so, please contact me, as I have many clients looking for homes in any good location, priced from $5,000 to $10,000. Please call Mrs. Gerry Parker 4-8054 any time. Northwestern Securities of Victoria Ltd.

WANTED — A REVENUE PROPerty that really shows a good return for money and effort expended, up to $20,000. Call Don Harvey, Northwestern Securities of Victoria Ltd. 4-8054 or 2-1165.

HAVE GENUINE CASH BUYER for two-bedroom home in South Oak Bay, close to sea or with sea view. Up to $11,000 cash. Call Neil Fraser.
FRASER BISCOE
576 Yates Street 3-9413

NEED FAIRLY NEW 3-BEDROOM home, partly secluded in $12,000 bracket. Good down payment. NHA preferred. C. E. Mitchell 9-2116 or 2-8217 days, nights or Sundays. Olympic Homes, 3244 Douglas Street, Victoria.

WANTED
Wanted for client—5-room bungalow with suite in basement. Any good district. Also all kinds of revenue property. For action call Jack Brown 4-8124; eves. 4-4976.
PEMBERTON HOLMES LTD.

CLIENT HAS JUST ARRIVED FROM the Prairies and wishes to purchase a four-bedroom home up to $5,000 down. Full price $14,000. Please contact I. V. Saunders (2) at 2-8217 days, nights or Sundays. Olympic Homes, 3244 Douglas Street Victoria, B.C.

WANTED—OAK BAY
2 or 3-bedroom modern bungalow with basement. Price up to $15,000. All cash. Please phone C. Carpenter, anytime 4-0531.
HAGAR & SWAYNE LTD
614 Yates St.

WANTED
Fairly modern 4 or 5-room home with basement and oil heat. Must have a variety of fruit trees. Up to $12,000 cash. Phone Mr. Beswick of Hicks Realty Ltd., 2-5104 anytime.

WILLOWS DISTRICT—4½ OR 5-roomed bungalow, $10,000 cash. Also bungalow, Uplands slope, 3 bedrooms, basement. Call H. Hepburn, 4-8124; eves., 3-7039. Pemberton, Holmes Ltd., 1002 Government Street.

$3,500 DOWN
Want 3-bedroom family home, good district. Buyer waiting. Call Ted Kergin, 2-8117, eves. 4-1582. Newstead Realty Ltd. 766 Fort St.

WANTED
Cadboro Bay area, 2-bedroom older home with some seclusion.
Phone G. G. Lomas, 3-7174 or 2-4596
F. N. CABELDU LTD.

WANTED FOR CASH—FIVE-ROOM bungalow, small garden, not over 10 years old, Oak Bay preferred. Owners only. Box 948, Victoria Press.

MR. DOBSON, 2-2978, WANTS 4 or 5-room bungalow in Fairfield for cash, about $10,000. Stewart, Clark & Co., 608 Broughton St.

WE HAVE $800 AND CAN PAY $55 month for good 5-room, 3-bedroom bungalow with grounds for small children. No agents. Phone 5-2530.

WANTED—TWO-BEDROOM HOME, $1,000 at $50 a month. Box 943, Victoria Press.

59 PROPERTY FOR SALE

PLANNING TO BUILD?
Choose your lot now from the selection available at the city hall, in all price ranges. See the Land Commissioner today for further information on the following and other properties. Terms if required.

Joan Crescent	50x163	$1,500
Fernwood Road	50x129	930
Vining Street	60x80	920
Graham Street	51x135	900
Wark Street	50x133	850
Craigflower Road	50-120	680
Tolmie Ave.	54x165	560
Bay Street	55x124	560
Stevenson Place	49x107	400

CITY OF VICTORIA

Corporation of the Township of Esquimalt
LOTS FOR SALE
Tenders will be accepted for the following lots:
Lot 2, Plan 10939—Esquimalt Road.
Lots 1 and 2, Plan 330—corner Dunsmuir and Esquimalt Roads.
Lot 147, Plan 2854—Admirals Road.
Lot 18, Block 16, Plan 2546—Colville Road.
Tenders must be in the hands of the Municipal Clerk by 5 p.m. August 6th. Highest or any tender not necessarily accepted.
J. W. ISMAY, Assessor.

CADBORO BAY—$1000
Very good level lot, 74x169. Bargain.
AND
HIGH VIEW LOTS
Best part of Saanich.
$1500 to $1800
Mrs. Robertson, 2-8117; eves., 3-1874
Newstead Realty Ltd., 766 Fort

Small city lot corner of Stanley, on Begbie. Look it over and make offer.
H. G. DALBY & CO. LTD.
634 View Street 3-6241

LOTS — 3 ONLY, TREED LOTS, irregularly shaped. Priced $825 and $950. Also, good building lot, Cedar Hill area, 75 x 173, has been N.H.A. approved for no-basement rancher. Surveyed for septic installation. (ML 2077), $1,100. Ask for Wilkins at Fraser Biscoe. Office 3-9413, eves. 3-4960.

CITY—NEW SUB-DIVISION
Choice view home sites ranging in price from $1,150 to $1,700, some sold, so don't be last. Take your pick now. Call Mr. Sudbury, 5-5148. George Randall Limited, 1309 Douglas Street. Phone 4-8109.

OCEAN VIEW LOT ON GONZALES Hill, ½ acre with a truly magnificent, panoramic view of the strait and Olympics. South end of Denison Road. See sign. M.L. 1966. $5,250. Call Mr. Nicholson, Res., 9-4750. Harry Foster Ltd., 2-2101.

DOUGLAS VALLEY SUBDIVISION, Douglas and Kenneth Streets. 14 choice building lots. Island Investment Co. Ltd., 774 Fort St. 4-7146 days, 4-6171 or 9-2611 evenings.

IT'S A BARREL OF FUN
TO READ AND USE CLASSIFIED ADS!
And It's an Easy Way to Buy and Sell, Too!
YES, A CLASSIFIED AD OFTEN REACHES ITS MARK IN A MATTER OF HOURS!

SIDE GLANCES By GALBRAITH

"Yes, I wrote a couple of cheques, dear, but I didn't subtract them—it's so discouraging!"

59 PROPERTY FOR SALE

GOOD LOT, APPROXIMATELY 85 x 140, on Pat Bay Highway, about 3 miles from city centre. $1,150. Phone Mr. Beswick of Hicks Realty Ltd., 2-5104 any time.

LOT FOR SALE — VIC. WEST, ON left at foot of Catherine St., 100 x 120, close to Selkirk Water. See sign. $550. Call Mr. Nicholson. Res. 9-4750, Harry Foster Ltd., 2-2101.

GOOD LEVEL LOT, 83'x110', SITUated among new homes., 2-mile circle, full price $1,000. 917 Douglas. Northwest Homes, 5-2458.

BUY YOURSELF A SITE FOR A home! Get a start! 48 lots to pick from, $10 down, $10 month. Six-mile circle, just off new highway 8-2076. A. H. Phelps.

LOT, OAK BAY, $2,500 CASH. CALL Mr. Hepburn, 4-8124, eves. 3-7039. Pemberton, Holmes Ltd., 1002 Government Street.

FOUR SPACIOUS LOTS WITH ATtractive oaks, in Lake Hill district. Prices $800 and up (terms). Phone 9-3976.

LOT FOR SALE, 50x120, AMONG new houses. Apply 892 Darwin. 3-9701.

LOT FOR SALE, HIGH AND rocky, Quadra Street area. Will accept car as part payment. 5-1295.

HIGH SCENIC VIEW LOT, END corner Edward Street. Sewer and water. In Victoria West. $750. 9-4060

GOOD BUILDING LOT FOR SALE, 80x120, among new homes in North Douglas area, $925. 5-5303.

SIX BUSINESS LOTS, 3 ON HIGHway. Ideal for auto court. Box 968, Victoria Press.

LOT, 60'X190', ON GRIFFITHS ST. in Royal Oak, $750. 9-3045.

ISLANDS, WATERFRONT LOTS Gordon Hulme Ltd., Sidney 120.

50 SEA VIEW LOTS, $800 UP. CORDOVA BAY — 9-1615

BUILDING LOT FOR SALE, 50x112, fenced, $575. Phone 2-8605.

BRENTWOOD WATERFRONT LOT. Excellent building site. 7-2940.

LARGE LOT, NEW HOMES ALL around. $750. 5-1643.

60 PROPERTY WANTED

BRENTWOOD, SIDNEY OR DEEP Cove area. I require a waterfront lot (with or without small cabin) in this area. Call Herb Hodgson, 2-2101, eves 9-2114. Harry Foster Ltd.

OWNERS ONLY, PLEASE — GOOD building lot in best part of Saanich amongst new homes. Must be near bus. 2-5049.

61 ACREAGE FOR SALE

25 ACRES CHOICE PROPERTY near Pat Bay Highway; 20 acres in hay, gentle east slope, 900 ft. road frontage, spring on property, 14 miles out. New listing, $12,000. Mr. Taylor 4-9308, eves. 4-9902. Taylor Spittal Ltd.

NORTH SAANICH—5 ACRES IN A growing district with good frontage on Downey Road. Splendid site for rural home. Not dry area. Near Deep Cove. $2,250. Clarence Goode, 4-8274. Capital City Realty, 4-1922.

64 FARMS FOR SALE

SAANICH FRUIT FARM
Sure it's ten miles from town and the house needs decorating, but there are ten acres of good light well-drained soil mostly in pasture and on a gentle slope. The two-bedroom cottage is surrounded by a small cherry orchard apple and pear trees. There are also lots of raspberries and grapes. Immediate possession.
Price for quick sale $7950
Call G. Munro, eves. 2-3658
FRASER BISCOE, 576 Yates, 3-9843

FARM, 112 ACRES
60 acres under plow. This is undoubtedly one of the best farms on Vancouver Island. Situated in Parksville area, most of this farm is bottom land which cannot be equalled. Fenced and cross-fenced. Five-room house, barn and chicken houses. Easy terms. Sacrifice price $11,500. Call Phil Ney, evenings 4-5406, or John Dunnick, evenings 9-3395, days, 2-9145. Victoria Realty Ltd.

PLANT YOUR DOLLARS IN A HOME OF YOUR OWN!
Reap the rich rewards of home ownership . . . the feeling of security and the advantages of a good neighborhood for children. And the payments you make all go toward a greater equity for you, reducing indebtedness until, in a few short years, your home is free and clear.
The real estate columns in the classified section are the greatest on Vancouver Island. You'll find a home to suit the needs of your family and income.
Let Your Investment Grow with Greater Victoria

BRIDGE LESSON

By Oswald Jacoby

The opening of the national tournament in New York today reminds me of a hand that presented a bidding problem to the experts in last year's tournament. Most of the players stopped at game in no-trump, making an over-trick. A few got to the excellent slam in diamonds.

There was nothing much to the play at diamonds. South needed only to draw trumps and run the clubs without loss. Since the queen was doubleton and in favorable position, South couldn't go wrong.

NORTH (D) 28
♠ A J
♥ 10 3
♦ 9 7 6 5 3
♣ A K J 7

WEST
♠ 7 6 4 3 2
♥ 7 6 5 4 2
♦ 8
♣ Q 6

EAST
♠ K Q 10 8 5
♥ A J 9
♦ 10 4
♣ 8 5 2

SOUTH
♠ 9
♥ K Q 8
♦ A K Q J 2
♣ 10 9 4 3

North-South vul.

North	East	South	West
1 ♣	Pass	1 ♦	Pass
2 ♦	Pass	2 ♥	Pass
2 N.T.	Pass	3 ♣	Pass
3 ♠	Double	Redbl.	Pass
4 ♦	Pass	6 ♦	Pass
Pass	Pass		

Opening lead—♠ 3

The bidding is worth some attention. North's opening bid and raise of diamonds showed nine cards in those suits. South marked time by bidding hearts, and North indicated that his remaining four cards were equally divided between the major suits by his bid of two no-trump. If North had held a singleton or void suit, he would have avoided no-trump.

South made another waiting bid, this time by raising clubs, and North had the chance to cue-bid the ace of spades. This was the information South needed. He was interested in the ace of spades, but not in something like king-queen of spades.

The double and redouble in spades were unimportant, for South could have bid six diamonds at once. Just for the record, however, the double of three spades was an effort to indicate a favorable lead; for East knew that the opponents weren't going to stay in spades. The redouble indicated a singleton or the king of spades, provided that both partners are experts and understand what is going on. (It doesn't pay to trust many partners to this extent!) All ended well, however, with a successful slam contract.

WEEKLY PUZZLE

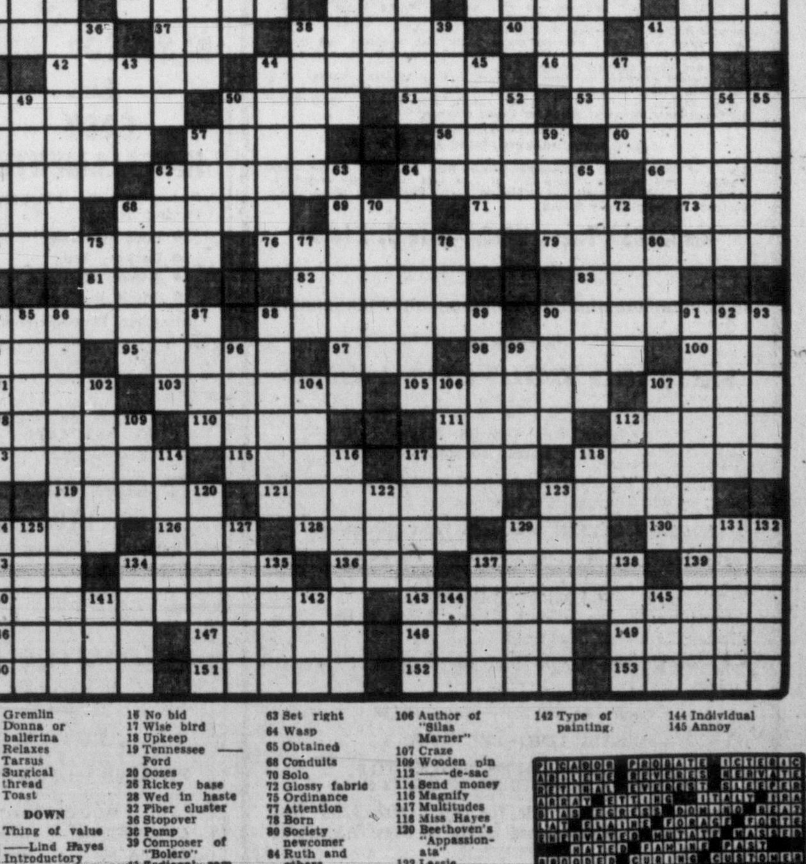

ACROSS
1 Dismay
6 Strike
11 Soft: mus.
16 Apples
21 Sawfish saw
22 Roof edges
23 Mete out
24 Cognizant
25 Flagpole painter
27 Laundry adjunct
29 Wriggler
30 —— Templar, the Saint
31 Writing fluid
33 Skins
34 Small drink
35 Prune
37 Mal de ——
38 Defame
40 Theatre sign
41 Roscoe ——, comedian
42 Was dejected
44 Makeshift
46 Tower
48 Acts maliciously
50 Prejudice
51 Malevolence
53 Display
56 USS Constitution
57 Impartial
58 Cycles
60 Pine
61 Athletic field
62 Am. ballad composer
64 Thralls
66 Snick and ——
67 Rocky crag
68 Outmoded
69 Takes food
71 Weeds
73 Machine part
74 Chic
76 Rest
79 School
81 Likely
82 Expiate
83 Western Indian
84 Among
88 Fawned
90 Bounce a ball
94 Macaw
95 Show contempt
97 Professional charge
98 Foreign
100 Butt
101 Balneation
103 Luscious
105 Slow down
107 Ship's officer
108 Bar legally
110 Nevadan city
111 Similar
112 Basketball forward: colloq.
113 Vendor
115 Network
117 Prong
118 Famished
119 Borders
121 Tunnel builder: sl.
123 Carew's poetic lady
124 Caldrons
126 Crowd
128 Condensed
129 Where Fresno is: abbr.
130 Joins
133 Braz. wallaba
134 Newspaper edition
136 Past
137 Asian country
139 AngloSaxon money
140 Throbbing
143 Absurd
146 Indian, e.g.
147 Pick-me-up
148 Gremlin
149 Donna or ballerina
150 Relaxes
151 Tarsus
152 Surgical thread
153 Toast

DOWN
1 Thing of value
2 ——Lind Hayes
3 Introductory
4 Exist
5 Folds
6 Appeared
7 Demo or prophet
8 John, in Russia
9 Detective: sl.
10 Certain Alaskans
11 Bundle
12 Noxious
13 Leaning to one side
14 Memoranda
15 Different ones
16 No bid
17 Wise bird
18 Upkeep
19 Tennessee —— Ford
20 Oozes
26 Rickey base
28 Wed in haste
32 Fiber cluster
36 Stopover
38 Pomp
39 Composer of "Bolero"
41 Zodiacal ram
43 By
44 Nun
45 Pittsburgh ball player
47 College plant
48 Turnstile parts
49 Axis
50 Kiss: colloq.
52 Etnean overflow
54 Elite
55 Foe
57 "Kid"
59 Anti-toxins
62 Nails
63 Set right
64 Wasp
65 Obtained
68 Conduits
70 Solo
72 Glossy fabric
75 Ordinance
77 Attention
78 Born
80 Society newcomer
84 Ruth and others
85 Expunge
86 Scandal-mongers
87 Stingy
88 Beldams
89 Reckoning as to time
90 Frightful
91 Boaster
92 Afterward
93 Corundum
96 Always
99 Erie
102 Wrestling grips
104 Rosters
106 Author of "Silas Marner"
107 Craze
109 Wooden pin
112 ——de-sac
114 Send money
116 Magnify
117 Multitudes
118 Miss Hayes
120 Beethoven's "Appassionata"
122 Lassie
123 Tip over
124 Steam
125 Quickly
127 Conductor's wand
129 —— Topper, TV character
131 Play
132 Pacific coast shrub
134 Piscine propellers
135 Connection
137 Nautical mile
138 Serpents
141 Butter serving
142 Type of painting
144 Individual
145 Annoy

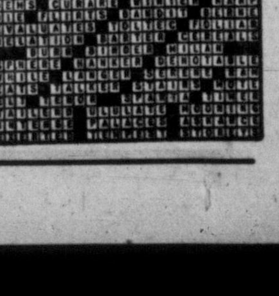

MON. — TUES. — WED.

AUCTION SALE

$11,000 HARDWARE STOCK

Commencing 10 a.m.
Each Day

Instructed by the owner we have had removed to our salesrooms, 731-33 Johnson St., for convenience of sale, the contents of

HEWLETT HARDWARE & SPORTING GOODS
Lake Cowichan, B.C.

including

MAJOR ELECTRIC APPLIANCES

200 Hand-Painted Lamp Shades
Approx. 150 Table Lamps
"R. C. Allen" Cash Register Combination

The small balance of a well-known local
LADIES' DRESS SHOP

SKIRTS — DRESSES — COATS

"Burroughs" Cash Register Combination
Comb. Steel Safe (33"x23"x23")
Store Fixtures
Fluorescent Light Fixtures

also
The small balance of a
GENTLEMEN'S CLOTHING STORE
Swim Trunks - Underwear -Shirts - Ties

MAJOR APPLIANCES INCLUDE:
1955 "Philco" 10.5 Cu. Ft. Refrigerator
Two-way door—retail $599
1954 "Philco" 9.5 Cu. Ft. Refrigerator
Original cost $469
"Majestic" Comb. Coal and Wood and Gas Range
Automatic control—Retail $489
"Majestic" Gas Range
Heats with gas—Retail $489
"Perfection" Electric Range
With Grill—Retail $339
"Findlay" Oil Burning Range
With blower—Retail $299
"Gurney" Apart.-size Electric Range
"Cedar" Coal and Wood Range

Also: "Fawcett" and "Good Cheer" wood heaters; older model refrigerator, and other items.

Hardware Stock Includes: "Johnson" Electric Floor Polisher; "Cummins" Do-It Comb. Table Saw, Wood Lathe and Drill Press.

Quantity of Paint—Variety of Colors

Westinghouse Toasters; selection of Aluminumware; assortment of Garden Tools; Pyrexware; Chinaware; some Sporting Goods such as Badminton Racquets, Fishing Equipment; **Carpenters' Tools** include Saws, Hammers, Wrenches, Pliers, Clamps, Screwdrivers, etc.; and a host of small items usually found in a hardware store.

4 PUBLIC ADDRESS SYSTEMS
Complete—One is a N.E. Portable.

Table Lamps are in period, modern and novel styles complete with shades.

Lamp Shades are hand-painted in an assortment of colors and styles.

Fixtures: Wall Racks and Shelving; Small Showcase Islands; Mirrors; Display Racks; Fluorescent Fixtures, etc.

HOUSEHOLD FURNITURE
Includes: Suites and Furnishings for all rooms.
Rotary Power Mower, etc.

Sale Commences 10.00 a.m. Each Day

Major Appliances
Household Furnishings
Ladies' Drygoods
To be sold
WEDNESDAY—1.30 P.M.
Rooms Open at 9.00 a.m. Monday

REAL ESTATE AUCTION

Instructed by the owner, who is now residing in Vancouver, we will sell, subject to a reasonable reserve,

3420 Bonair Place — Thursday, 2 p.m.

On Mount Tolmie, turn right off Mayfair Drive
Set well back amongst picturesque oaks, lawns, rockeries, shrubbery, etc.

FIVE SPACIOUS ROOMS

PLUS FINISHED LOWER LEVEL WITH RUMPUS ROOM, BEDROOM, BATHROOM, ETC.

Entrance Hall (through); Living Room 20'6"x14'6" with Fireplace; 10 ft. Picture Window and door to rear garden; Dining Room 12x11'6"; spacious white Cabinet Kitchen with Dinette section; Pembroke Bathroom; 3 Bedrooms with twin walk-in closets, built-ins.
Lower Level comprises: Rumpus Room 24x16 with fireplace and knotty pine bar; 3-piece Bathroom; Extra Bedroom; Furnace Room and Large Unfinished Room suitable for workshop, etc.
Macadamized driveway to large car park and to Attached Garage with Sun Deck Roof; Cement Patio 24x18 (with door to rumpus room); Copper Piping; Oak Floors in main rooms; Duroid Roof; Oil-O-Matic Air-Conditioned Furnace; Wired for Electric Range.

BUILT IN 1949 — TAXES $281.61
JUST REDECORATED INSIDE AND OUT

Terms of Sale: Vacant possession, clear title for cash or mortgage available. 10% deposit cheque day of sale (not necessarily certified), balance or cash to mortgage within 30 days. Particulars of available mortgage at the property during

Inspection Tues., Wed.—2 to 5, 7 to 9

THURSDAY 12 NOON TO SALETIME (2 p.m.)

Inexpensive

RETIRED COUPLE'S HOME

on
Choice, Quiet Oak Bay Street
with Lovely Garden

Instructed by the owners, who have moved into an apartment, we will offer, subject to a reserve,

2275 NEIL STREET (Formerly West Thompson)

Just off Cadbora Bay Road and close to Uplands Golf Club

4 FAIR-SIZE ROOMS
Comprising: Entrance Hall, Living Room, 2 Bedrooms, Kitchen, Bathroom, Tool Shed.

Included: Kitchen Range, Circulating Heater, TV Aerial, Linos.

Choice Lot 50x125 — Taxes $35.58

SALE TIME—FRI., 2 P.M.

INSPECTION THURS., 2 TO 5, 7 TO 9
FRIDAY 12 NOON TO SALETIME (2 P.M.)

Terms of Sale: Clear title for cash. Cheque for 10% deposit day of sale, balance within 30 days. Possession 48 hours.

Maynard & Sons

AUCTIONEERS - APPRAISERS - LIQUIDATORS
733 Johnson Street Since 1902 4-5921

SEALED TENDERS addressed to the undersigned and endorsed "TENDER FOR R.C.M.P. DETACHMENT QUARTERS, QUALICUM BEACH, B.C., will be received in the office of the Secretary, until 3.00 p.m. (E.D.S.T.), WEDNESDAY, AUGUST 29, 1956.

Plans and specifications can be seen and forms of tender obtained at the offices of the Chief Architect, Department of Public Works, Ottawa, Ontario, the District Architect, 1110 West Georgia Street, Begg Building, Vancouver, B.C., the Post Office, Nanaimo, B.C., the Post Office, Port Alberni, B.C. and the Post Office, Qualicum Beach, B.C.

To be considered each tender must be accompanied by a security in the form of a certified cheque or bonds as specified in the forms of tender and made on or according to these forms and in accordance with the conditions set forth therein.

The Department, through the Chief Architect's office, or through the undersigned, or through the office of the District Architect, 1110 West Georgia Street, Begg Building, Vancouver, B.C., will supply blue-prints and specification of the work on deposit of a sum of $50.00 in the form of a CERTIFIED bank cheque or money-order payable to the order of the RECEIVER GENERAL OF CANADA. The deposit will be released on return of the blue-prints and specification in good condition within a month from the date of reception of tenders. If not returned within that period the deposit will be forfeited.

The lowest or any tender not necessarily accepted.

ROBERT FORTIER,
Chief of Administrative Services, and Secretary.

Department of Public Works,
Ottawa, July 25, 1956.

TENDERS

SEALED TENDERS, addressed to the undersigned and marked "TENDER FOR LEASING OF FISHING HARBOURAGE VICTORIA HARBOUR" will be received up to 12 o'clock noon (E.D.S.T.), Monday, August 13, 1956, for the leasing of the fishing wharf and floats at the foot of Erie Street, Victoria, B.C., for a period of three years and shall embody such terms and conditions as may be agreed upon under the provisions of Section 16 of the Government Harbours and Piers Act, Chapter 135 of the Revised Statutes of Canada 1952.

Tenderers are required to quote an annual rental for the property, payable in advance each year, and must agree to maintain said property in good repair throughout the term of the lease.

The Department does not bind itself to accept the highest or any tender.

F. T. COLLINS,
Secretary.

Department of Transport,
Ottawa, Ontario, July 24, 1956.

SEALED TENDERS addressed to the undersigned and endorsed "TENDER FOR FEDERAL BUILDING, TERRACE, B.C.," will be received in the office of the Secretary, until 3.00 p.m. (E.D.S.T.), WEDNESDAY, AUGUST 29, 1956.

Plans and specification can be seen and forms of tender obtained at the offices of the Chief Architect, Department of Public Works, Ottawa, Ontario, the District Architect, 1110 West Georgia Street, Begg Building, Vancouver, B.C., the Post Office, Prince Rupert, B.C. and the Post Office, Terrace, B.C.

To be considered each tender must be accompanied by a security in the form of a certified cheque or bonds as specified in the forms of tender and made on or according to these forms and in accordance with the conditions set forth therein.

The Department, through the Chief Architect's office, or through the undersigned, or through the office of the District Architect, 1110 West Georgia Street, Begg Building, Vancouver, B.C., will supply blue-prints and specification of the work on deposit of a sum of $50.00 in the form of a CERTIFIED bank cheque or money-order payable to the order of the RECEIVER GENERAL OF CANADA. The deposit will be released on return of the blue-prints and specification in good condition within a month from the date of reception of tenders. If not returned within that period the deposit will be forfeited.

The lowest or any tender not necessarily accepted.

ROBERT FORTIER,
Chief of Administrative Services, and Secretary.

Department of Public Works,
Ottawa, July 25, 1956.

BLACKTOP Paving

BLACKTOP NOW by EASY INSTALLMENTS

Specialists in Blacktop Paving for:
- Loading Areas
- Parking Lots
- Service Stations
- Small Business Areas

Attention Homeowners!

City Construction Company can install a driveway for you for as low as $11 per month.

Phone Today for Prompt FREE ESTIMATES
Phone 2-0631

CITY CONSTRUCTION CO. LTD.
321 John St., Victoria, B.C.

Canadian Net Tourney At Vancouver

VANCOUVER (CP)—For the first time in nine years, Canada's top tennis players will gather on the west coast next week for the yearly battle for national net honors.

The Vancouver Lawn Tennis Club, tucked behind a high wooden fence in the residential south-central area of the city, will be the scene of the 57th annual Canadian lawn tennis championships.

Play starts Monday and runs through Saturday.

Heading the Canadian entries are the country's four representatives in this weekend's Davis Cup tie against the U.S. — Bob Bedard, top-ranked Canadian from Sherbrooke, Que., runner-up Don Fontana of Toronto, Paul Willey of Vancouver and Lawrence Barclay of Montreal and Vancouver.

The U.S. delegation — barring last-minute entries from the American Davis Cup team—will likely be headed by Bob Perry of Los Angeles, 23-year-old former Davis Cupper and recent winner with Australia's Don Candy of the French doubles crown.

PACESETTERS

NATIONAL LEAGUE

	AB.	R.	H.	Pct.
Aaron, Milwaukee	342	65	116	.339
Musial, St. Louis	348	55	115	.330
Boyer, St. Louis	369	65	120	.325

Runs—Robinson, Cincinnati, 71. Runs Batted In—Musial, 76. Hits, Boyer, 120. Doubles—Lopata, Philadelphia, 27. Triples—Bruton, Milwaukee, 11. Home Runs—Kluszewski, Cincinnati, 25. Stolen Bases—Mays, New York, 22. Pitching—Lawrence, Cincinnati, 14-2, .875. Strikeouts—Friend, Pittsburgh, 119.

AMERICAN LEAGUE

	AB.	R.	H.	Pct.
Mantle, New York	330	82	122	.370
Maxwell, Detroit	289	58	101	.350
Kuenn, Detroit	332	52	115	.346

Runs—Mantle, 83. Runs Batted In—Mantle, 92. Hits—Mantle, 122. Doubles—Piersall, Boston, 26. Triples—Simpson, Kansas City, 8. Home Runs—Mantle, 32. Stolen Bases—Rivera, Chicago, 11. Pitching—Brewer, Boston, 14-3, .824. Strikeouts—Score, Cleveland, 140.

The ancient Phoenicians needed about 4,000,000 snails to make a pound of Tyrian purple dye.

Notice to Contractors

SEALED TENDERS will be received by the undersigned for the construction of

New Maintenance Shops

(Concrete exterior, wood frame, 20,000 square feet)

Drawings, specifications, form of tender and detailed instructions to bidders are available to general contractors at the office of POLSON & SIDDALL, ARCHITECTS, 510 Royal Trust Building, Victoria, on or before 2 p.m., Thursday, August 2, 1956.

A returnable deposit of Fifty Dollars ($50) is required for each set of drawings and specifications. Tenders must be good for thirty (30) days and must be accompanied by a surety bond in the form prescribed, a copy of which will be attached to the specifications, which binds the tenderer and the surety in the amount of Twelve Thousand Dollars ($12,000) at time of tendering and a total of fifty per cent (50%) of the tender if accepted.

A depository bid system will be used for plumbing, heating and electrical sub-trades. Two copies of bids to be deposited with The Canada Permanent Trust Company, 714 Fort Street, Victoria, not later than 5 p.m., Tuesday, August 21, 1956.

The lowest or any tender not necessarily accepted.

Tenders must be made out on forms supplied by Polson & Siddall, Architects, addressed to the undersigned, and delivered to the offices of the Board not 22, 1956.
later than 5 p.m., Wednesday, August

T. L. CHRISTIE,
Secretary-Treasurer,
Board of School Trustees,
School District No. 61
(Greater Victoria).

NOTICE TO CREDITORS

IN THE ESTATE OF MARY ETHEL OSGOOD, late of the Municipality of Oak Bay, in the Province of British Columbia, deceased.

NOTICE IS HEREBY GIVEN that creditors and others having claims against the estate of the above deceased are hereby required to send them to the undersigned executors at 1130 Government Street, Victoria, B.C., before the 25th day of August, 1956, after which date the executors will distribute the said estate among the parties entitled thereto having regard only to the claims of which they then have notice.

THE CANADA TRUST COMPANY,
Executors.

By their solicitors,
Clay, Macfarlane, Ellis & Popham.

"TRUST COMPANIES ACT"

NOTICE IS HEREBY GIVEN that an application has been made pursuant to Section 46 of the "Trust Companies Act," R.S. 1936, Ch. 35, Sec. 41, by the Northern Trusts Company, for the cancellation of its registration as a trust company within the Province of British Columbia.

All persons having claims against the above-mentioned Northern Trusts Company are hereby notified to file such claims before the 20th day of August, 1956, at the office of the Montreal Trust Company, 1111 Government Street, Victoria, B.C.

Dated at Victoria, B.C., this 25th day of July, 1956.

MONTREAL TRUST COMPANY,
1111 Government St.,
Victoria, B.C.

SCHOOL DISTRICT No. 62 (SOOKE)

Tenders are invited for the sale and removal of the old Langford School, Goldstream Avenue, Langford, B.C. Tenders will be received by the undersigned up to 5 p.m., Friday, August 10, 1956. The highest or any tender not necessarily accepted.

L. W. WHEELDON,
Secretary-Treasurer,
School District No. 62 (Sooke),
R.R. 1,
Langford, B.C.

2 AUCTIONS WEEKLY
FURNITURE AND APPLIANCES
FRIDAYS—Night, 8 P.M.
LIVESTOCK AND MACHINERY
SATURDAYS—1.30 P.M.
G. C. SWANTON
ISLAND AUCTONEER
Sunset Haven - Fairbridge Rd.
Duncan, B.C. Phone 609R1

CROFTON HOUSE SCHOOL
RESIDENT AND DAY PUPILS
Founded by the Misses Gordon, 1898
PRIMARY CLASSES TO MATRICULATION
MUSIC • ART • HOME ECONOMICS
GYMNASTICS • GAMES • DANCING • RIDING
DRAMATICS • GIRL GUIDES • BROWNIE PACK
Apply to the Headmistress
MISS ELLEN K. BRYAN, M.A.
3200 W. 41st Ave., Vancouver - Telephone KErr. 4380
"A CITY SCHOOL IN A COUNTRY SETTING"

Racing Scandal Probed

CALGARY (CP)—The Herald says a racing scandal similar to the one in which seven jockeys were given suspensions at a race meet in Edmonton six years ago is expected to break during the weekend.

The paper said two, possibly three, jockeys were being "thoroughly investigated" by racing officials of the prairie race circuit as well as by officials of the jockey's guild.

The story quoted "an authority close to the racing scene" as saying the investigations were being brought on as the result of information given to racing officials by a young apprentice jockey.

It added: "It was also learned that two or three jockeys implicated could be given lifetime suspensions by the racing body. These suspensions would hold good on all recognized and affiliated tracks."

RECALLED

DETROIT (AP)—Jim Bunning, a 24-year-old righthander who leads the American Association in strikeouts with 144, was recalled from Charleston by the Detroit Tigers Friday.

EATON'S

SEMI-ANNUAL Sale

Furniture and House Furnishings

plus

OPPORTUNITY DAY

Starts **MONDAY**

Check your 6-Page EATON Insert . . .
Find these extra savings
when you shop at 9 a.m. Monday!

9 o'Clock Specials

Please, No Telephone or Mail Orders

Chocolate Caramels
- Creamy smooth, delicious taste-treats the family will enjoy. Keep plenty on hand for card parties, TV viewing, children's parties, etc.
- In a choice of light or dark chocolate.

9 o'Clock Special, lb. **49¢**
EATON'S—Candies, Main Floor

Men's Pyjamas, Half Price!
- Clearance from regular stock . . . group includes cotton broadcloths and flannelettes. Some in ski style.
- Choose stripes, two-tones or plain shades . . . assorted colours in the group.
- Sizes A to E (36 to 44) in the group. Regularly 3.95 to 6.95.

9 o'Clock Special, each **1.97 to 3.47**
EATON'S—Men's Wear, Main Floor

Men's Handkerchiefs
- Half Price! . . . Regularly 1.00 per card.
- White Irish linen hankies featuring handsome embroidered initials and hemstitched hems . . .
- Come in a generous size.
- Three handkerchiefs per card.

9 o'Clock Special, card **50¢**
EATON'S—Men's Handkerchiefs, Main Floor

Deck Chair Canvas
- Re-cover your outside chairs now and save plenty on sturdy-canvas deck chair covering.
- Yarn-dyed cotton in stripes of green and orange.
- Approx. 1½ yards covers the average deck chair. Approx. width 17 inches.

9 o'Clock Special, yard **59¢**
EATON'S—Draperies, House Furnishings Building

Clothes Pins
- Restock your supply of clothes pins with these sturdy wooden-type pins.
- Strong spring. EATON'S features them at a penny-wise saving for thrifty homemakers.

9 o'Clock Special, **3 dozen 14¢**
EATON'S—Housewares, Lower Main Floor

Scatter Mats
- Here's value for your playroom, den, summer cottage, spare rooms . . . sturdy scatter mats of woven cotton and jute.
- Choose from colourful Navajo designs that blend well with wood-panelled interiors. Size 24 x 39 inches.

9 o'Clock Special, each **2.29**
EATON'S—Floor Coverings, Main Floor, House Furnishings Building

Carpet Sweepers
- A time-saver for small clean-up jobs . . . and a money-saver — Monday . . . at EATON'S.
- Designed to be quick-to-empty, light to use.

9 o'Clock Special, each **6.49**
EATON'S—Major Appliances, Main Floor, House Furnishings Building

Wicker Tub Chairs
- Sturdily constructed Hong Kong-type chairs.
- You'll want them for sun-deck chairs or for occasional chairs in your home or summer cottage.
- Low-priced for one-hour shopping only.

9 o'Clock Special, each **3.99**
EATON'S—Furniture, Second Floor, House Furnishings Building

WATCH FOR
NOT-ADVERTISED SPECIALS!
Throughout the store you'll find smaller lots of merchandise marked generously low to clear quickly. The Not-Advertised Ticket will indicate them . . . your guide to extra savings!

On Sale 9 a.m. to 10 a.m. if quantities last

Air Mattress
- Light, comfortable, brightly coloured air mattress made of rubberized canvas.
- Measures 30x78 inches when deflated.
- You can use it on the lawn cart, as a mattress under sleeping bags, or at the beach!

9 o'Clock Special, each **7.49**
EATON'S—Sporting Goods, Main Floor, House Furnishings Building

Boys' and Youths' Pyjamas
- Cosy cotton flannelette pyjamas in smart striped patterns.
- Styled with button front, long sleeves; pants have drawstring waist.
- Sizes 6 and 14 years only.

9 o'Clock Special, pair **1.99**
EATON'S—Boys' Wear, Third Floor

Women's Summer Dresses
- Regularly 2.99 . . . cool cotton plaids and dotted voile dresses at an outstanding saving!
- Sleeveless style with round neckline, buttons down front, self belt. Broken size range.
- Cotton plaids in pink, blue, red . . . dotted voiles in green, wine, blue, brown.

9 o'Clock Special, each **1.99**
EATON'S—Housedresses, Second Floor

Grey Blankets
- 90% wool and 10% fibre . . . light but warm blankets for use in the children's rooms, for the beach, or as a couch throw.
- Medium grey shade, size 60x84 inches.

9 o'Clock Special, each **4.79**
EATON'S—Household Linens, Third Floor

Electric Iron
- Gleaming chromium-plated finish, comes complete with cord.
- Insulated black handle and thumb rest . . . an excellent iron for everday use or to keep in your summer home.

9 o'Clock Special, each **2.99**
EATON'S—Small Appliances, Main Floor, House Furnishings Building

Soaker Hose
- 25-foot length of vinyl plastic soaker hose.
- Gives your lawn and garden a thorough soaking without wasting water. Comes with connecting couplings. Buy more than one length for all your garden needs.

9 o'Clock Special, 25 ft. **1.29**
EATON'S—Garden Shop, Lower Main Floor

Bedroom Clocks—⅓ Off
- Miniature bedroom alarm clocks featuring small, round pedestal base, some with luminous dial, 30-hour movement.
- Cream or black finish with brass trim.
- Two sizes to choose from. Regularly 3.75 to 5.00.

9 o'Clock Special, each **2.50 to 3.33**
EATON'S—Clocks, Main Floor

Women's Shoes
- An oddment group of women's dress shoes in sandal and sling heel styles.
- High and mid-high heel heights in the group . . . mostly black suedes.
- Broken size range.

9 o'Clock Special, pair **2.29**
EATON'S—Family Shoe Centre, Second Floor

Bristle Paint Brush
- 3" width
- Soft, long bristles vulcanized in rubber
- Assures you of a first-class painting job easily and quickly.

9 o'Clock Special, each **3.19**
EATON'S—Paints, Second Floor, House Furnishings Building

Store Hours: 9 a.m. to 5.30 p.m. Wednesday: 9 a.m. to 1 p.m. Phone 2-7141 T. EATON Co.

Entertainment — Page 7 | Home Building — Page 11 | Full Week's TV — Pages 9, 10 | $425 Crossword — Page 19

ROTO MAGAZINE COLOR 14¢

WEEKEND EDITION

16 PAGES COMICS 14¢

Victoria Daily Times

WEATHER: SUNNY; Details on Page 5

PHONE 2-3131 THE HOME PAPER

VOL. 123, No. 177 — VICTORIA, B.C., SATURDAY, JULY 28, 1956—88 PAGES — PRICE: 10 CENTS SATURDAY, 14 CENTS

Britain Freezes Egypt's Funds

MARILYN'S DIARY

Hello Folks!

Friday was a long, anxious day for us; a day with a disappointing ending.

It seems that almost every day, we are following the progress of some swimmer—Ben Laughren, Bill Muir, John Jaremey, Cliff Lumsdon — there always seems to be someone out on a big swim somewhere.

But it was no big veteran out on Lake Ontario Friday. It was Doreen George, a wonderful, 16-year-old girl friend of mine who is also a member of our Lakeshore Club. Doreen and I have practised together for two years.

Marilyn

Doreen, a shy, cute little auburned-haired 110-pounder, was making her first big swim attempt. You can understand what kind of girl Doreen is when she chose the lake for her first major swim.

We clustered around my little radio at the hotel, trying, across the many miles, to boost Doreen along.

After dinner, Maria Brenk and I went to a movie but we took my radio with us in the car to keep check on Doreen's progress. I can't describe the suspense we were under.

We got back to the hotel early and found Gus, his face grim with worry, pacing up and down the lobby. He was swimming every stroke with Doreen. Although I am supposed to be asleep by 10, Gus let me stay up long enough to hear the 10 o'clock news and promised me he would phone my room as soon as anything developed.

Sleep was out of the question as I tossed and turned, knowing how Doreen must have felt at that time, out in the middle of that vast, frighteningly lonely lake. Around 11.30 they phoned me to tell me that Doreen had come out of the water.

I was heart-sick at hearing that Doreen had to give up and so was Gus, but our main concern was for Doreen's condition.

I know she'll come back and try again and I know she has the courage and ability to make it.

Remember Doreen George's name. She is going to be a world-beater.

Marilyn Bell

EDITORIAL

Unthinkable But Probable

Premier Bennett acts increasingly like a politician who plans an early election and is trying to find an excuse for it. There is no excuse, of course, no issue requiring the electors' judgment, no opposition frustrating the Government's policy. But those facts will not stop Mr. Bennett if he believes that the occasion is ripe for another Social Credit victory.

On the other hand, there are unanswerable reasons why the Government is obliged in common honesty to avoid an election at this time.

Its integrity has been challenged and the challenge has not been answered. One of its former ministers, Mr. Sommers, has been accused of the most serious wrongdoing. He has sued his accuser, Mr. Sturdy, for libel and slander but has postponed any further action in his case until the autumn. Mr. Sturdy's counsel, Mr. Gregory, says in a public statement that he and Mr. Sturdy are anxious to proceed as soon as possible with the trial and have done nothing to delay it.

* * *

Most British Columbians will regard as unthinkable an election under these conditions—before the questions raised by Mr. Sturdy are answered in the courts, before the electors can judge the integrity of the Government, while grave accusations are sub judice and hence disbarred from public discussion.

It was to be expected that Mr. Bennett would assure the voters that he would not call a snap election until the Sturdy-Sommers case was settled one way or the othe

He has given no such assurance. On the contrary, he is setting up the electoral machinery for use whenever he needs it. He is making political speeches almost every week. His press conferences produce nothing but a flood of Social Credit propaganda and the assurance, growing weary with repetition, that his Government is the best so far devised by man.

* * *

This is the posture, these are the sounds of a Government determined to win a quick election before the jury has brought in a verdict; indeed, before any jury can hear the evidence.

Such tactics may win a Social Credit majority against an opposition split three ways but they will not make the Government respectable even if it is victorious. They may entrench Mr. Bennett in British Columbia. But they will damage and perhaps destroy his ambitions in national politics, if they have not been destroyed already by the recent fiasco of Saskatchewan.

Meanwhile the public is interested in another question: Does Mr. Sommers seriously intend to run for the Legislature again if the election is called before his case is settled? Is it conceivable that he would ask a vote of confidence from his electors before he has answered the charges against him?

SKIRL FOR GIRL OF 'CHAN' CLAN

Engaged in a bit of pre-event skirling, 10-year-old Angus Stanfield, 1627 Amphion, moved Betty Chan to a light-toed caper in Macdonald Park today as annual Highland gathering warmed up. Betty is a top amateur dancer, and Angus a member of Victoria Schools Pipe Band, which joined pipes of Canadian Scottish at Scottish Games. Story, picture, Page 15. (Halkett Photo.)

$308 Millions Retaliation For Suez Grab

CAIRO (AP)—Egypt's Middle East news agency announced tonight Egypt has decided to bring her dispute with Britain over the freezing of Egypt's sterling balance before the International Court of Justice at The Hague.

(From CP and BUP Dispatches)

LONDON—Britain blocked $308,000,000 in Egyptian government pound sterling balances today in retaliation for Egyptian President Gamal Abdel Nasser's seizure of the Suez Canal.

On Monday, British and French foreign ministers will meet in London to consider further emergency measures. Deputy under-secretary of state Robert L. Murphy is being dispatched from Washington to represent the United States at the conference.

Private Egyptian bank balances in England also were affected by today's order which tied up a sum equal to the estimated net income from nearly seven years of the canal's operation. If long sustained, it could be a body blow to Nasser's announced determination to use the canal's income to finance his cherished $1,300,000,000 high dam at Aswan.

Britain also joined France in blocking Egyptian access to funds belonging to the British-French owned Suez Canal company.

Net income from the canal usually is around $44,000,000 annually.

Nasser received a hero's welcome from nearly 500,000 cheering Egyptians outside Cairo's main railroad station today upon his return from Alexandria where on Thursday night he announced that the Suez Canal was being nationalized.

Nasser said that Egypt will "meet aggression by aggression and injury by injury.

"Egypt will ensure the rights of all nations to Suez Canal navigation. Any disruption of this will be due to Britain and French plots and interference."

Nasser Scorns French 'Impudence'

He said "we were expecting this uproar and we are fully prepared to meet any counter-action from their side."

He brushed aside French protests by saying he was not replying to "French impudence" but would leave it to the Algerians to "teach them a moral lesson."

Nasser's action touched off undisguised sympathy for Egypt in principal Soviet newspapers which devoted up to 25 per cent of their newsprint to the story today under such headlines as "Now Egypt Is Master of Suez" and "People's of Arab Countries Welcome Egypt's Decision."

In Iran, government circles suggested that seizure of the canal could mean the beginning of Nasser's downfall. They likened his action to former Premier Mohammad Mossadegh's nationalization of Iranian oil. Mossadegh finally was jailed for his efforts.

In Cairo Nasser told wildly cheering crowds today that the Egyptian people were standing in arms and had proclaimed "a general mobilization against the imperialist."

His remark about "general mobilization" set off wild rumors throughout Egypt that a general mobilization was being proclaimed. Later it was obvious that the remark was more rhetorical than real in the military sense of mobilization.

Standing in a jeep, he took 1½ hours to pass through densely packed crowds from the Cairo station to his office. At several points the crowd blocked his progress and people jumped on his car to kiss him.

Shouting anti-Western, pro-Russian slogans, the crowds marched through the streets. Carrying banners and shouting "down with America, down with France, down with Britain, long live Russia" and "long live Nasser, hero of nationalization, workers and villagers from the provinces moved through the streets on foot and in trucks.

ARE 11 OR 34 STILL MISSING?

Sunk Liner's Captain Defends Crew's Action

(Pictures, Stories, Pages 3, 11)

NEW YORK (AP) — Capt. Calamai, master of the sunken liner Andrea Doria, spoke out today in defence of the actions of his crew members in the disaster but shed no new light on the cause of the mishap.

Criticism had been voiced by some of the passengers. Still other passengers have praised the crew.

The captain's statement made no reference to radar equipment on his ship, the last hours of the ship or any of the circumstances of the collision with the Swedish liner Stockholm which sent the Andrea Doria to the bottom of the ocean.

But it did assert that "all lifeboats that could be lowered were put into immediate use . . . (but) a starboard list (was) so acute as to make it impossible to lower portside boats."

Friday night the line assigned 11 employees to try to untangle confusing reports of how many passengers and crew were rescued before the sleek luxury liner went to the bottom of the Atlantic.

The Italian Line had one set of figures, the Coast Guard another and the New York City police yet another.

The line said there were 1,706 passengers aboard the doomed ship. Its "rough" figures show seven not accounted for. The Coast Guard figures indicate 34 are missing. On the basis of police figures, no one is missing.

The Doria's known death toll stands at six. Five crew members of the Stockholm, which limped into port here Friday with the last of the Doria's survivors, also died.

The arrival of the Stockholm left all but one of 19 Canadians or Canadian residents known to have been aboard the Doria accounted for.

Not accounted for is Milan Babic whom friends in Canada described as a Yugoslav immigrant who lived in Toronto until about a year ago when he went to Rome.

TIMES RETAINS 'QUOTE' TITLE

The Victoria Daily Times maintained its position as British Columbia's most-quoted newspaper, on a per capita circulation basis, quarterly survey of the National Press Checking Service revealed today.

Standing of the first six papers in B.C. (ratio of quotes to circulation), showed the Times followed by the Vancouver Province, Victoria Colonist, Nanaimo Free Press, Vancouver Herald and Vancouver Sun.

B.C. Voting Date Expected Next Week

By NORMAN CRIBBENS

Usually well-informed sources in the Social Credit Party ranks predicted today that Premier Bennett will announce a general provincial election in B.C. when he speaks to the Socred birthday rally in his home town of Kelowna next Wednesday.

The premier himself has hinted that his speech Wednesday will be well worth following. All the evidence is that the Social Crediters are gearing up for a quick election. Four constituency nominating conventions on the Island have now been set.

The date generally discussed is the week of September 10. In order to have polling by then the formal writ dissolving the Legislature must be issued some time next week.

The Social Credit nominating conventions convened on the Island include: Alberni, Aug. 11; Victoria, Aug. 13; Esquimalt and Saanich, Aug. 17, and Oak Bay, Aug. 20.

A nominating convention for the Cowichan-Newcastle district is now being planned.

"We expect at least 12 persons will be seeking nomination for the three seats in Victoria," a league spokesman said today.

The cabinet has already appointed 102 deputy registrars of voters for the mainland electoral districts, and four clerks have been added to the staff of the provincial elections act office.

Appointments of deputy registrars for Vancouver Island districts will be made within the next few days.

Within the last two days an expensive booklet summarizing "Four Years of Progress Under Social Credit" has been delivered to every household in the province.

Further election evidence was provided today when the latest issue of the British Columbia Government News came off the printing presses with a large voter's cross displayed in the top centre of its front page.

Below was a powerfully-worded exhortation to every "free man and woman" to "write their names in the annals of history" by casting a vote in the next election.

In the centre pages portraits of the Social Credit cabinet appear underneath a reproduction of the Magna Carta signed "June A.D. 1215, John Rex."

100,000 Watch 3 Cars Crash In Le Mans Race

LE MANS (UP)—Forty-nine cars roared off on the tragedy-haunted 24 hours Le Mans auto race today and three crashed within the first hour.

One was in flames, its two drivers injured.

Four other cars were stuck around the track where last year a flaming Mercedes plowed into the crowd, killing 83 persons and injuring 200.

It was a grim beginning to the traditional endurance grind.

More than 100,000 spectators jammed the grandstands, fields and camping sites ringing the 13.45-kilometer (7.5-mile) course where the flaming Mercedes last year pirouetted into a bank of fans.

Prince Injured

WINDSOR, Eng. (AP) — Prince Michael of Kent suffered a slight concussion in a swimming pool accident Friday at Eton College, where he is a student. The 14-year-old prince slipped and fell on concrete. Doctors say his condition is "not serious."

Rain Interrupts 4th Test Match

MANCHESTER, Eng. (Reuters) — Rain today restricted play to 45 minutes on the third day of the fourth cricket test between England and Australia.

An early morning storm saturated the pitch and prevented a start being made until after lunch. When play became possible, Australia added six runs to their overnight second innings total of 53 for 1, and lost the wicket of Jim Burke.

Campney Wants Review of NATO European Policy

VANCOUVER (CP) — NATO policy in Europe must be reviewed immediately, Defence Minister Ralph Campney said here Friday.

He said a decision of the U.S. and Britain to withdraw forces from bases in Europe "would be most unwise" and urged the two countries consider Canada's position there.

"NATO's strength lies in the combined unilateralness of all three countries," he said, "and it would be most unwise if the U.S. and Britain got out of Europe."

Don't see how Mister Bennett kin call an election b'fore Sommers' over.

* * *

Grass roots campaign's alright if y' don't git turfed out.

* * *

Seems Mister Nasser forgot it wuz his banker he wuz thumbin' his nose at.

Canada Consults U.K. On Seizure of Suez

OTTAWA (BUP)—Canada is consulting with the United Kingdom to work in concert with other Commonwealth countries in protesting Egypt's nationalization of the Suez Canal, External Affairs Minister Lester B. Pearson told the Commons today.

Opposition foreign affairs spokesman John Diefenbaker (PC-Prince Albert) called the nationalization "unprecedented and shocking," and said Canada should join Britain in condemning a "perversion" of international practice on the canal.

Pearson agreed that the Egyptian move was a violation of an international convenant, but said the convention had already been violated when Egypt refused to allow Israeli vessels to pass through the canal.

There were other countries more directly concerned with the canal's use than Canada, Pearson said. However, he added, the Canadian High Commission in London, Norman Robertson, had had talks with Prime Minister Sir Anthony Eden and other government leaders to ascertain their policy.

Pearson told Alistair Stewart (CCF-Winnipeg North) that Robertson had suggested to the British government that the services of the United Nations be employed in trying to solve the problem.

WIRE NEWS BRIEFS

Mollet Wins Vote

PARIS (AP) — Premier Guy Mollet today won a vote of confidence from the French National Assembly on a borrow-and-tax plan to help pay for France's fight against rebellion in Algeria. The unofficial count was 273 to 163. There were three abstentions. It was Mollet's 24th vote of confidence.

Poles Flee Homeland

VIENNA (AP) — Two planes, bearing four Polish anti-Communists, landed in Austria today after flying across Czechoslovakia on a twin dash from behind the Iron Curtain. The two flights were just a month after Polish workers staged their bloodily suppressed revolt at the city of Poznan.

Brothers Killed

SMITHS FALLS, Ont. (CP)—Two brothers were killed early today when their car plunged off a straight stretch of road and wedged between two trees. The dead were identified as Ralph Condie, 72, and Cecil Condie, 64, both of South Elmsley, 55 miles southwest of Ottawa. Mrs. Condie is in hospital, both legs broken.

Thirty Drowned

HELSINKI (Reuters) — Thirty persons were drowned today when a crowded bus rolled off the side of a small ferryboat and sank near Kuopio, central Finland. Eight of the 38 persons aboard the bus were saved, including driver and conductor.

Index to Inside Pages

	Page				
Ask The Times	15	Entertainment	7	Silenus	5
Books	6	Finance	11	Sports	12 and 13
Bridge	19	Hutchison	4	Step With Style	16
Building	11	Island Digest	6	TV With Lee	9, 10
Churches	14	London Letter	5	Why Grow Old?	16
Classified	19	Penny Saver	16	Women	16, 17, 18
Comics	8	Radio	20	Your Horoscope	21

TEEN-AGER FAILS IN LAKE ONTARIO SWIM

A gruelling 10-hour swim ended in failure today for Doreen George, 16, of Toronto. Attempting to duplicate Marilyn Bell's feat of swimming Lake Ontario's 32-mile stretch between Niagara-on-the-Lake and Toronto, Doreen was pulled from the water at halfway mark. Cliff Lumsdon swam with Doreen for three hours.

Increased Pensions Under Ottawa Study

OTTAWA (CP)—Health Minister Martin indicated today that active consideration is being given to the question of increasing the federal old age pension.

He spoke in the Commons after opposition members stated the present $40-a-month pension is inadequate to enable Canadians over 70 to maintain even a minimum standard of living.

"This particular matter is receiving very active attention on my part and on the part of the department," he said.

"There are a number of things we have in mind. I don't know whether we will be able to bring them forward or not, but there isn't any problem that concerns me more than this particular one."

However, Mr. Martin said no social security measure should be designed to provide a recipient with complete means of support.

Badly-Timed Bomb Misses In Cyprus

NICOSIA, Cyprus (Reuters) — A badly-timed time bomb exploded early this morning in the roof-top night club of the British-occupied Acropole Hotel. A few hours earlier the club had been crowded with dancing couples.

Bomb experts said today the homemade spring fuse was badly set and the bomb—obviously intended to explode earlier—did not go off until 3.15 a.m.

VANCOUVER ENTRIES

FIRST RACE—Six furlongs:
Rent Collector (Skuse) 115
Emperors Lady (Yeutter) 110
Wocatsie (Martinez) 120
Impenderable (Sivewright) 115
Cabar Feidh (Ulrich) 105
Temulac Boy (Cavallaro) 105
Sixh Queen (Arterburn) 115
Uncle Chuck (Howe) 115
Smart Count (Prey) 120
Lucky Touch (Williams) 120
Also eligible:
Gaines (Haycock) 120
Bikini Flash (Skuse) 105
Rays Boy (Prey) 120
Royal Glory (Guarasci) 115

SECOND RACE—Six furlongs:
Ruperts Land (Haycock) 113
Leona Flash (Cavallaro) 108
Velvet Side (Williams) 113
Heres Tae Us (Filipchuk) 113
Rennie Mahone (Guarasci) 103
Pancheta (Arterburn) 108
Lady Star (Duncan) 108
Vita Flash (Martinez) 113
Bay Reader (Ventrella) 118
Mystery Play (Broomfield) 108
Also eligible:
Candy Showers (Ulrich) 108

THIRD RACE—Six furlongs:
Biscuit Man (Sivewright) 118
Hookhanger (Haycock) 111
Rely (Lavoie) 111
Sundorn Sue (Prey) 108
Inventor (no boy) 111
Teena-Barb (Ventrella) 108
Fleetwood Lad (Martinez) 111
Launcah (Fugate) 111
She's A Roman (Coppernoll) 115
Fleminz Bar (Pederson) 118

FOURTH RACE — Mile and three-eighths:
Cant Wait Long (R. E. Martin) 112
Fancy Image (Cavallaro) 107
Silent Warrior (Arterburn) 112
Information (Guarasci) 102
Wheatlander (Sivewright) 117
Gallacope (Yeutter) 117
Vuvette (Prey) 112

FIFTH RACE—Six furlongs:
Chicks Last (Skuse) 102
Fair Sex (Coppernoll) 110
My Recompense (Cavallaro) 105
Beavers Champ (Haycock) 115
George Did (Duncan) 117
Lord Glenlivet 110
Bognor Regis (Guarasci) 105
Radiant Rab (Sivewright) 112
Flying Abbey (Suares) 115
Marver (Pederson) 115
Also eligible:
Rail Worker 112
Detevrent (Yeutter) 117
Western Man (Fugate) 110
Miss Pamela (Skuse) 107

SIXTH RACE—One mile and 70 yards:
South Hill (Pederson) 110
Netrasejean (Ulrich) 105
Vidette Lad (Cavallaro) 107
Gabardine (Broomfield) 112
Wilespass (Williams) 112
Passin (Coppernoll) 120
Smorgy (Filipchuk) 115
Ardent Hope (Prey) 107
Eddie Who (Skuse) 107

SEVENTH RACE—Six furlongs:
Bulaway (H. Nishi) 109
A-Hallmark (Haycock) 114
Cash Sale (Yeutter) 117
Corsella (Skuse) 108
O. U. Kid (Coppernoll) 108
A-Junando (Williams) 112
Kronie (Prey) 107
Ardilion (no boy) 108
Looks Better (Groomfield) 112
A-Entry
EIGHTH RACE—Mile and 70 yards:
Tessella (Suares) 113
Sir Atterburn (no boy) 118
Noca Gold (Sivewright) 118
Kamloops Lady (Pederson) 113
Lavender Belle (Fugate) 113
No Home (Skuse) 113
Brazen Jewel (Haycock) 118
Coran (Williams) 118
Capilano (Ulrich) 118
Propel Anue (no boy) 108
Also eligible:
Dairy (Coppernoll) 118
Pat Or Mike (Haycock) 118
Pardina (Martinez) 113

FIRST SUB. RACE—Six furlongs:
Crafty Run (Suarez) 120
Zee Tee (Coppernoll) 120
Penilyn (Guarasci) 110
Tayport (Skuse) 115
Marvern Jr. (no boy) 115
Sunday Painter (Martin) 115
Long Oats (Pederson) 120
Stormy Sue (Filipchuk) 115
Mahi Mahi (Cavallaro) 110
Wentaway (Arterburn) 120
Also eligible:
Buck Private (Sivewright) 115

SECOND SUB. RACE—Six furlongs:
Aurelle K. (Prey) 111
Johns First (Skuse) 100
Fair Lil (Skuse) 100
Toukahn (Arterburn) 115
River Babe (Guarasci) 105
Dr. Phil (Yeutter) 112
Ten Buttons (Ulrich) 102
First race 8.15 p.m.

Call for Tenders On Girls' School Next Week

Tenders for a new $1,000,000 girls' industrial school in Burnaby will be called next week.

The building is expected to be completed in 14 months.

The new school, which will replace the old one in Vancouver will be called the Willingdon School for Girls and will provide accommodation for 75.

15 Victorians Recruited By RCAF

The RCAF is having its best month for recruiting here this month.

A total 14 men and one woman were accepted between July 4 and 27 for groundcrew, aircrew and Mobilization Air Training Plan.

Unit commanding officer F/L P. C. Bion attributed the increase to an awareness of applicants to higher salaries and greater career opportunities in the RCAF.

MORE COMMISSIONS

He said the air force has made possible a greater number of permanent commissions for aircrew officers, and gradually being dispelled amongst recruits is the idea that after a five-year short-term commission has expired a pilot's usefulness terminates.

Signed for groundcrew this month were: G. C. Layne, 1312 Carnsew; W. E. Brown, 814 Dominion; I. D. J. Sutherland, 130 Milburn; D. J. Fletcher, 4081 Holland; W. G. Pert, 486 Grafton; Miss A. T. Perry, 3367 Wascana; J. W. Fair, 1465 Fort; D. M. Lewis, Royal Oak; J. D. Henderson, 553 Paradise; D. S. Welch, 1181 View; D. A. Dakers, 2121 Fair.

For aircrew are: J. R. M. Goodfellow, 2528 Prio; W. D. Sundkvist, 1650 Gladstone; E. G. Trimble, Admirals road; and as a counsellor in Mobilization Air Training Plan, F/O R. B. Travis, 185 Barkley.

ACROSS THE PROVINCE

Two-Car Collision Kills B.C. Couple

MERRITT — Two Vancouver residents, a man and a woman, were killed Friday when their car collided head-on with a truck on the Merrit-Princeton highway 18 miles south of here.

Dead are William Westwood, about 60, and Mrs. Jean Stone, 44. The driver of the car, Allan Smith of Vancouver, was in critical condition in hospital with undisclosed injuries.

Terry Smyth, 18, driver of a public works department gravel truck, was treated for cuts to the head. He was reported in good condition.

SAWMILL BURNS DOWN

SALMON ARM — A $400,000 sawmill six miles east of here was destroyed by fire in less than 30 minutes Friday.

The sawmill, owned by Federated Co-Operative Ltd. of Saskatoon, Sask., employed 160 men. No injuries were reported.

The blaze was believed to have been started by a spark from the mill's waste burner.

FIRE THREATENS PATIENTS

VANCOUVER — More than eight pieces of equipment were used in quelling a fire at the 14-story Medical Dental Building here Friday night.

Heat from the flames spread to a laboratory and some 18 patients on the third floor were threatened by dangerous gas fumes.

Firemen quickly brought chemical fire-fighting equipment into play and all persons, except the patients, were evacuated into the downtown streets.

Two unidentified firemen were overcome by smoke and fumes.

POLICE CHIEF FIRED

MATSQUI — Police Chief W. J. Lumsden was fired Friday as head of Matsqui's five-man police force.

The step was unanimously approved at a meeting of the municipality's police commission.

Lumsden was suspended 10 days ago folowing charges that he was mixing business with pleasure on police trips.

The commission, headed by Reeve H. A. McDonald, said Lumsden's police car was in collision with another auto as he returned from Edmonton with two juvenile prisoners.

$36,802 AWARDED

VANCOUVER — Three Vancouver children have been awarded $36,802 as a result of a traffic accident three years ago in which their parents were killed. There is some doubt that they will ever receive the full award.

The amount was assessed against Cleveland J. Johnson, formerly of Seattle but whose present whereabouts are unknown. The claim is expected to be settled from the province's unsatisfied judgment fund. Maximum recovery from the fund is $10,000.

Talent Show At Lake For Teen-Aged

A series of showboat amateur talent contests for teen-agers will be staged at Beaver Lake throughout August culminating in finals Sept. 1 at Saanich Golden Jubilee celebrations.

Top prize wil be $100.

One night each week in August, each of several music supply stores will sponsor the contest. It will be held on a stage to be constructed on the new Beaver Lake diving float which will be installed Sunday.

The diving float has been constructed by Beaver-Elk Lake swim committee and will have an official height board for contests to be held Sept. 1, in conjunction with the two-mile annual distance swim.

Details on times of the preliminary amateur night programs will be announced.

In 2697 B.C. the Chinese Emperor Hoang-ti commissioned a set of bells to serve as an official standard of musical pitch.

WHAT'S YOUR OPINION?

By DINAH KERR and IRVING STRICKLAND

Question: "What do you think of Victoria's hanging flower baskets?"

Dr. C. M. Hadley, San Bernardino, Calif.: "We've admired them all through town because we have a great deal of difficulty raising flowers down in California. Wish we could take a few home with us."

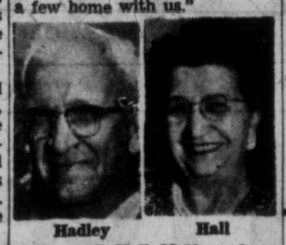

Hadley Hall

Mrs. I. C. Hall, McNary, Ore.: "I think they're gorgeous. All the flowers here are so lovely. I've just been through the gardens at the Empress Hotel and was very impressed."

Mrs. L. Walters, Los Angeles, Calif.: "They're simply beautiful. They certainly add grace and charm to your city—and Butchart Gardens—why, they're perfectly lovely."

Walters Costanzo

Peter Costanzo, Vancouver, B.C.: "We thought they were very nice. We've just been in town a brief while and haven't seen the gardens in this area yet, but we certainly mean to."

George Pope, San Bernardino, Calif.: "Very nice. This is like a place in England called Exeter, where they also have hanging baskets. We came out to California from England four years ago. Up here I don't feel homesick anymore."

Pope Westling

Mrs. O. Westling, Everett, Wash.: "They're just lovely. I certainly have enjoyed them. This is our first trip to Victoria and yesterday we went on the tallyho. It was wonderful!"

Ottawa Readies Evacuation Plan

OTTAWA (BUP)—The government is ready to develop plans to evacuate 13 key areas across Canada in the event of a nuclear attack, National Welfare Minister Paul Martin announced today.

The areas are: Montreal, Toronto, Ottawa-Hull, Windsor, Niagara Falls, Halifax, Vancouver, Hamilton, Winnipeg, Edmonton, Quebec City, Saint John, N.B., Victoria.

Martin made the announcement to the Commons during a statement on civil defence.

He delivered only half of the prepared statement he had issued to the press earlier.

"There can be no activity that would result, if war broke uot, in our being able to save everyone," Martin told the hushed chamber. "All we could do is minimize the blow and minimize the horror."

Martin said the government, after consultation with NATO experts, had reached this decision:

"That our defence policy should now be based on the development and testing of plans for the orderly evacuation on short notice of the main urban areas in Canada should the possibility of attack on such areas by nuclear weapons appear to be imminent."

Martin said Canada's military authorities had told the government that "it must be accepted that in any major war the North American continent will be attacked with high-yield nuclear weapons from the outset with little, if any, warning.

"Accordingly," the minister added, "our civil defence policy must be so designed as to ensure the survival and safety of as many of our population as possible in the event of a nuclear attack on this country."

Dear Editor:

. . . the letters start. Then from all over the free world come such comments as these from readers of THE CHRISTIAN SCIENCE MONITOR, an international daily newspaper:

"The Monitor is must reading for straight-thinking people . . ."

"I returned to school after a lapse of 18 years. I will get my degree from the college, but my education comes from the Monitor . . ."

"The Monitor gives me ideas for my work . . ."

"I truly enjoy its company . ."

You, too, will find the Monitor informative, with complete world news. You will discover a constructive viewpoint in every news story.

Use the coupon below for a special introductory subscription—3 months for only $3.

The Christian Science Monitor,
One, Norway St., Boston 15, Mass., U.S.A.

Please send me an introductory subscription to The Christian Science Monitor—76 issues. I enclose $3.

(name)

(address)

(city) (zone) (province)

COMPREHENSIVE TECHNIQUE

Wide Contrast In Piano Recital

By AUDREY ST. D. JOHNSON

At the Victoria Art Gallery Friday night, Marion Barnum of New York, presented a piano recital in which wide contrasts were notabe.

The pianist, formerly of Vancouver and whose parents reside in Victoria, has a comprehensive technique which was heavily challenged in her concluding number, the concert paraphrase on "Blue Danube Waltzes (Strauss-Schultz Erler).

She dealt with this challenge with unruffled suavity and the complete confidence of strong supple fingers and the flowing power of fully co-ordinated muscles.

Classic Haydn variations and a Hindemith Interlude and Fugue in D shared the first part of the program with Schubert's A minor Sonata, Op. 143. These numbers were effectively poised against a somewhat usual Chopin group.

There was some variance in the quality of performance; for example, between the Fantaisie in F Minor—in which some of the elegance of Chopin and subtleties of color were sacrificed to sheer "bigness"—and the C Sharp Minor Etude and "Berceuse," which were truly poetic in conception and meticulous as to detail.

More of this attention to detail and a thoughtful approach made of the Schubert Sonata a musically interesting performance.

A near-capacity audience recalled Miss Barnum for several encores, in which she included a well-executed Study for the Left Hand Alone, by Scriabin.

TRAVEL NOTES

By DON INGHAM

Venturesome Drivers Rewarded On Off-Beat Mackenzie Highway

Venturesome motorists who want to add an unusual drive to their log books of summer touring now can take a spin over the 390-mile Mackenzie Highway from Peace River to the town of Hay River, on Great Slave Lake.

As the crow flies, Hay River is only 52 miles within the territories, whose southern boundary is the 60th parallel, but still it is only a handful of Canadians who can say they have been there.

Great Slave Lake, of course, is the centre lake in the huge Mackenzie River system, situated in the district of Mackenzie.

LIFELINE

Named for the great explorer Alexander Mackenzie of the Hudson's Bay Company, who first penetrated this section of Canada, the highway is the lifeline for Yellowknife, gold mining centre on the northern shore of the "Slave."

Chief traffic on the road is trucks hauling provisions northward and loads of fish and fuel oil southward—fish from the lake and oil from Norman Wells, 500 miles down the Mackenzie River to the northwest.

According to available travel literature, ducks abound in sloughs, and prairie chickens wander out to the highway to watch the cars and trucks. Beaver, lynx, and moose are plentiful, and the mournful cry of coyotes can be heard every night.

The road goes due west from Peace River to Grimshaw, then strikes northward. Villages along the road are few, but there are side roads to settlements established when the Peace River was the only means of transportation.

One leads to the ranches of Clear Hills, another to Deadwood, and others to the wheat fields of the fertile Battle river valley. Paddle Prairie is a Metis settlement, and at High Level a 48-mile gravel road leads to Fort Vermilion, established in 1789 and still functioning as a trapping and farming centre.

BRUSH TEPEES

At Upper Hay River post, just 60 miles south of Aberta's northern boundary, is a Beaver Indian encampment of tents and brush tepees. At near-by Indian Cabins post are distinctive blue grave houses, and ultra-modern trailers occupied by oil exploration crews.

The most scenic area is 35 miles south of Hay River, where the river drops 106 feet into a deep canyon to form Alexandra Falls. A little park has been established there, and a side road loops toward Louise Falls, smaller but prettier than the others.

As the river approaches Great Slave Lake, it divides to form a delta and safe anchorage for the fishing boats that harvest an annual 1,000,000 pounds of lake trout and whitefish.

This is the end of the road—from here on travel is by boat or aircraft, with Yellowknife being the chief objective to the north.

Although the Mackenzie highway is not long, it is one of only two roads which push Canada's driving boundary northward beyond the 350-mile strip along the Canada-United States border.

The second, of course, is the Alaska Highway, that cuts through northeastern B.C. and southwest Yukon Territory before entering Alaska.

No Policy Conflict Says Campney

VANCOUVER (CP)—Defence Minister Campney Friday night denied any suggestion that policy conflicts brought on the resignations of two high-ranking military officers.

He was interviewed at Vancouver airport about the retirement of Maj.-Gen. N. E. Rodger—slated to be the army's next chief of general staff—and Air Vice-Marshal John L. Plant, chief of the RCAF's air materiel command.

"There was no cause for either resignation except their own individual wish to return to civilian life," said the minister. "They were both excellent officers."

Proud TO SHOW HER HAND

. . . If She Wears a Little & Taylor Ring She Can Be Assured of Quality, Fine Styling and Value . . .

CONVENIENT CREDIT

LITTLE & TAYLOR
Registered Jewellers — American Gem Society

1209 DOUGLAS ST. (Scollard Bldg.) Phone 4-5812

ONE HOUR VALET
SUITS $1.25 Dry Cleaned In 1 Hour
SHIRTS 5-Hr. Service
1720 DOUGLAS

DODGE
MOST CAR FOR LEAST OUTLAY!
ROAF MOTORS LTD.

McCALL BROS
The Floral Funeral Chapel
A background of proven dependability to exactly the service you would choose.
Ample Parking Facilities Across From Our Chapel
1400 Vancouver St. 4-2012

Bring Your Exposed Film to Us
Either Color or Black and White
You'll like our album prints . . . everybody else does, and they don't cost any more than the regular style.

VICTORIA PHOTO SUPPLY LTD.
"Where Good Photography Begins"
1015 DOUGLAS STREET PHONE 3-3242

THREE IMPORTANT QUESTIONS FOR FATHERS

. . . the answers are vital to their families

The answers to three simple questions may help show the difference which would occur in the standard of living of a family if a father were not here. These are the important questions:

Question 1. How much does his family spend monthly on groceries, rent, heat and light, clothes, medical expenses and other necessities?

Question 2. How much would the family spend if the father's expenses were eliminated?

Question 3. How much income would the family receive regularly without his pay check?

If the answer to question 3 is subtracted from question 2, one will get the minimum amount of monthly income a father *should be planning to provide to protect his family* . . . and a good way to do this is through the Metropolitan Family Income Plan.

Every father should consider these important features of the Metropolitan Family Income Plan:

1. Each father can choose the amount of monthly income needed—$100 a month, $200 or more.

2. If he should die at any time within 20 years, the Metropolitan Family Income Plan will provide this income for his family each month for the remainder of the 20 years, and then a cash settlement equal to the face amount of the policy.

3. If the father should live beyond the 20 years, he and his family can have *continuing insurance protection* for the full face amount of his policy as long as he lives.

Here is a way a father can help solve the problems of protecting his family today. Ask your Metropolitan Representative to give you the details on the Family Income Plan. It is easy to get in touch with him, for . . .

Metropolitan service is as local as Main Street . . . as close as your phone

COPYRIGHT CANADA, 1956 — METROPOLITAN LIFE INSURANCE COMPANY

METROPOLITAN LIFE INSURANCE COMPANY
(A MUTUAL COMPANY)
Canadian Head Office, 180 Wellington Street, Ottawa 4, Ontario

VICTORIA DISTRICT
DUNCAN J. DAVIDSON, C.L.U., Manager
630 FORT ST., VICTORIA, B.C. TELEPHONE 2-9165

DAMAGED LINER LIMPS INTO PORT

Graphic picture of damage sustained by liner Stockholm in collision with Italian passenger ship Andrea Doria is illustrated in this aerial view of smashed bow. Swedish liner arrived in New York Friday afternoon with 556 survivors from sunken Italian sea queen. (AP Wirephoto.)

TORONTO RISE ENDS

Slight Stock Loss As Profits Taken

By RON ANDREWS
Canadian Press Staff Writer

The stock market this week suffered its first setback in seven weeks as dealers took advantage of the advances made during the last 1½ months to sell at profit-making prices. The decline was moderate.

Since President Eisenhower's abdominal operation the Toronto exchange has bolted forward. The sharp rise was terminated last week when the industrial index climbed eight points, marking a gain of more than 42 points in the six weeks since the Eisenhower illness. Base metals and western oils marked up index gains around the 20 - point level for the six weeks.

The week's trading at the Toronto and Montreal exchanges opened with prices slipping back irregularly. They reversed the trend for a while Tuesday but were lower at the close.

HEAVY LOSSES

Industrials gained some ground Thursday with the other sections showing mixed tones. The biggest decline of the week took the markets lower Friday as industrials on the Toronto exchange recorded their heaviest losses since June 8.

While the Canadian markets were backpeddling, New York was rounding out six straight sessions of moderate advances, which were finally terminated Friday with a downward slide.

The settlement of the United States' steel strike on its 27th day caused little concern on any of the markets, raising only a ripple of higher prices at New York.

Despite the lower trend at Toronto, 1956 highs recorded were almost identical with the lows. Eighty issues reached low prices for the year, while 73 touched new highs. Of 817 issues traded, 359 declined, 292 advanced and 166 were unchanged. Trading sauntered along at a slower pace than in recent weeks and only 20,250,000 shares were exchanged. Last week's total was 23,962,000.

ALGOMA GAINS

Ford A marked up the biggest loss among industrials, dropping 10¼ points to 126. Algoma Steel climbed three points to 124.

In the light-trading issues, Loblaw B gained seven points on a 195-share turnover.

Hudson Bay held much of the interest in senior base metals, closing the week with a 2¾-point advance at 95¾. Placer gained two points among holding companies. Other mining issues had narrow price ranges.

SMALL CHANGES IN OILS

Great Plains was one of the featured western oils stocks. It climbed three points to 49½. As in mining issues, most of the western oil price changes were small.

Week's index changes at Montreal: Banks up 0.51 to 57.85; utilities up 1.9 to 145.4; industrials off 0.9 to 322.5; combined unchanged at 263.4; papers off 8.23 to 1689.15; golds off 1.07 to 84.26.

Week's volumes: 833,073 industrial: and 3,639,703 mines against 902,209 industrials and 3,146,239 mines the previous week. Of 377 issues traded, 133 advanced, 114 declined and 130 were unchanged.

At New York, the Associated Press average of 60 stocks was up 70 cents at $189.20.

STEEL SETS TONE

Cycle of Increases Faces U.S. Business

By WALTER BREEDE JR.

NEW YORK (AP) — United States business braced itself this week for another round of higher wages, higher costs and higher prices.

Steel set the tone.

Steel industry leaders served notice they would announce "substantial" price boosts as soon as the ink was dry on new company contracts with the United Steel Workers Union.

Settlement of the month - old strike was expected to be followed by a hectic scramble for hard-to-get steel with hungry customers willing to swallow hefty price increases.

PRICES RISE

Prospects of an early return to capacity operations boosted steel share prices this week and toned up business sentiment all along the line. There was a rosy tinge, too, to forecasts about the industry's long-range outlook. Vast tonnages would be required for a government - backed highway-building program; expanded oil drilling operations would consume huge quantities of steel pipe. The auto industry would soon be in the market for steel for its 1957 models.

Joy over settlement of the steel strike was cooled by a surprising and somewhat ominous turn of events on the international scene —the seizure of the Suez Canal by the government of Egyptian President Nasser.

The blow fell just after many of the big oil companies had reported six months sales and earnings. Oil shares tumbled on the New York Sotck Exchange; hardest hit were major companies with a heavy stake in the rich crude-oil reserves of Saudi Arabia Iraq and Iran. Industry leaders said it is too early to tell what effect it would have. One thing seemed certain, though: With the Suez in Egyptian hands, the cost of shipping oil through the water—would unquestionably go higher.

Inflationary price trends were much in evidence in other fields.

Living costs kept creeping up. Chiefly because food cost more, the government's consumer price index for June nudged to a record high at 116.2 per cent of the 1947-49 average. Also on the upbeat were costs of housing and medical care. Government experts said the next index would show a further increase.

Other inflationary signs were: Sharp price boosts for steel scrap and for refractory brick (used in lining steel blast furnaces; higher retail prices for tires and gasoline (reflecting a new federal highway tax); liberalized social security benefits for women.

There was the very real possibility of a ripple of wage and price increases through other industries related to or dependent on steel. John L. Lewis was reported readying a brand new package of wage demands for his 200,000 coal mine workers.

Stock Racketeers Invading Calgary Newspaper Says

CALGARY (CP) — The Herald says Eastern Canada "stockateers" specializing in selling oil and uranium stocks to United States residents by using "phony investment tipster sheets and high-pressure telephone calls" have moved into Calgary.

The newspaper says RCMP officers and city police are investigating their activities.

The Calgary operation is being conducted with the assistance of "convicted racketeers from Toronto and Montreal," the story says and adds that "it gives every indication of being part of a national syndicate . . ."

The Calgary Better Business Bureau says it has received inquiries about similar operations in Regina and Winnipeg.

Steer Clear Of Cableship, Mariners Told

Mariners were advised today that cable laying operations across the Strait of Georgia between Point Roberts and Galiano Island will start "on or about" Monday.

The Department of Transport said there would be no further notice.

Mariners were warned to keep well clear of the cable ship Ocean Layer and to navigate with extreme caution. Two RCN patrol vessels will operate in the vicinity of the cable ship to warn shipping.

Ocean Layer has 90 miles of cable in her laying tanks. Cost of the job to the B.C. Electric will be $6,000,000. It will take about two months.

Ocean Layer is designed to pay out out cable weighing three tons to the mile at a speed of five knots.

Mariners are also advised diving operations will take place from a diving raft on a pipeline crossing of Somass River, Port Alberni, starting Tuesday and continuing 15 days.

Auto Strike Peace Talks Set Monday

LONDON (Reuters) — Picket lines at the strike-hit British Motor Corporation's 13 automobile factories thinned out Friday as thousands of men began their two-week annual vacation.

Mobile picket squads replaced the massed lines of strikers and attempted to dissuade maintenance men from working at the factories during the vacation period.

Peace talks in Britain's biggest auto strike in a generation are expected to start Monday—a week after the stoppage of about half of the 43,000 BMC workers began.

The strikers are protesting against the layoff of 6,000 men because of falling car sales. They are demanding either reinstatement or compensation for the fired workers.

Farm Streamlining Talks Set by VLA

Streamling of dairy and beef farming, with emphasis on cost reduction, will be discussed at three meetings in this area to be sponsored by the Veterans' Land Act.

"In taking the lead in this new and vitally important development, it is the hope of the VLA field staff that interest will be stimulated among farmers and that, despite the present economic squeeze, production line farming will assist them to maintain a financial position in the nation's basic industry," a VLA announcement said.

"We can't do anything about Canadian farm prices, but we can help the farmers by showing them how to reduce costs," said George Burrell of the Victoria VLA staff.

In vitations have been sent not only to VLA landholders but to members of the Vancouver Island Dairymen's Association and other interested residents.

Meetings will be held Monday at 1:30 p.m. at the Saanichton Experimental Farm, Tuesday at 7:30 p.m. at Luxton Hall, and Wednesday at 7:30 p.m. at the Canadian Legion Hall, Ganges, Salt Spring Island.

Hugh Gardner of the experimental farm will give a paper on pasture management. Other speakers, all members of the Victoria VLA staff, are E. Porritt, whose subject will be "loose housing" for cattle that permits them greater freedom of movement; D. MacDonnel, harvesting equipment and livestock breeds; and Mr. Burrell, production line farming and planning that will reduce labor and increase efficiency.

O.C. Cricket

LONDON (Reuters)—Cricket close-of-play scores in Britain: England 459, Australia 84 and 59 for 2 fourth test match. Rain restricted play to 45 minutes. Surrey 174, Essex 123 for 4. Northamptonshire vs Sussex, no play, rain.

Gloucestershire 185, Worcestershire four for 0 wicket.

Somerset 257, Kent 21 for 1. Hampshire 57 for 0 wicket vs Warwickshire.

Yorkshire 174, Glamorgan 83 for 5.

Middlesex 67, Leicestershire 94 for 5.

Derburyshire 156, Nottinghamshire 11 for 0 wicket.

Astronomy Talks Start Monday

First astronomical lecture in the series "Summer Evenings With the Stars," will be held Monday at 8.30 p.m. in Victoria College auditorium.

Sponsored by Victoria Centre, Royal Astronomical Society of Canada, the lectures are scheduled for Monday nights until Aug. 27.

Speaker next week is Dr. J. A. Pearce, a member of the staff of the Dominion Astrophysical Observatory.

The series includes, besides the popular lectures, outdoor telescopic observations of the stars, moon and planets and identification of the constellations.

Anyone interested in astronomy is invited and may attend the entire series for a $1 registration fee. Star maps and a pamphlet of general information will be provided.

Following meetings, portable telescopes will be set up on the college grounds to provide those attending with an opportunity to view the heavens more closely.

Members of the society will act as guides to point out constellations. Further information may be obtained from Dr. J. K. McDonald, president, or D. H. Andrews, secretary, either of whom may be reached at 9-3232.

Local Delegates To CCF Convention

Two local delegates will attend a CCF national convention in Winnipeg Wednesday to Friday next week.

Robert Durward will represent the Victoria-Oak Bay CCF club and Dr. J. M. Thomas will attend on behalf of the Esquimalt-Saanich association.

BEASTALL ADVISES

Inventors Neglecting Garden Needs

When the thermometer touches 90 and cultivating in the brilliant sunshine becomes tiresome, there is always the chair the shade of the walnut tree where one can relax, cool off, and do a little thinking.

Seeing a label with the plant name worn off, or a once neatly tied perennial falling over because the stake has broken, starts a train of thoughts about inventors who have failed to recognize the needs of gardeners.

Jack

Admittedly, the market is full of gadgets for gardeners, but the reasonably priced articles are poor makeshifts, and those which may have merit are beyond the range of the home gardener's purse.

Plant labels are an example. Various materials have been adapted, but the truly permanent label, easy to letter, large enough to carry a full plant name and still be readable, and selling for two or three dollars a thousand, is yet to be invented.

A strip of galvanized iron, 14 inches long and two inches wide, with a thin coating of white paint and lettered in black, will give a few years' service.

It is the nearest to a perfect label, but it takes time to cut, paint, and letter, and there are never enough to go around the garden.

The wooden garden stake is another makeshift. Wood is by no means the most plentiful or cheapest material today, but scrap metal, and discarded wire and pipe are available by the ton.

The English gardening papers advertise several ingenious adjustable metal garden stakes and ties. These are too expensive when imported. The machines and brains of this continent should be able to produce a simple, adjustable, almost permanent stake and tie from scrap for a few cents each.

Then there is the difficulty in keeping a sheet of glass over a precious alpine plant to protect it from winter rain. A piece of wire bent to hold the glass securely, yet release it quickly for removal, should not be too difficult for machines to produce in quantity.

In the heat we become annoyed that these trivial things have not been available in a land reputed both for its waste of materials and its ability to devise simple things for doing difficult jobs.

Our annoyance reaches the point where we leave the shade of the walnut tree, enter the workshop, and start making some more makeshifts

Gardens and Home Building

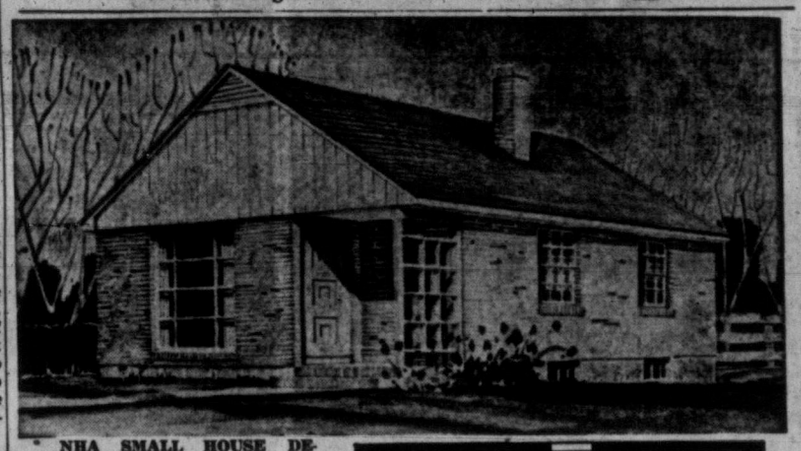

NHA SMALL HOUSE DESIGNS—Architects Wilson and Newton of Toronto have used a wide, full-length living room window and a trellis at the protected front entrance to enhance the appearance of this simply-styled two-bedroom bungalow. The vertical wood siding on the gable end also adds to the exterior of the house which is suitable for a narrow lot.

Careful planning of the interior layout has reduced hall space to a minimum and has provided ample-sized rooms. There is no dining room but space has been provided in the kitchen for eating. The side entrance is convenient both to the kitchen and the basement.

The total floor area of the house is 727 square feet while the cubic measurement is 14,360 cubic feet. The exterior dimensions are 31 feet one inch by 24 feet six inches. Working drawings for this house, known as Design 112, may be obtained from Central Mortgage and Housing Corporation at minimum cost.

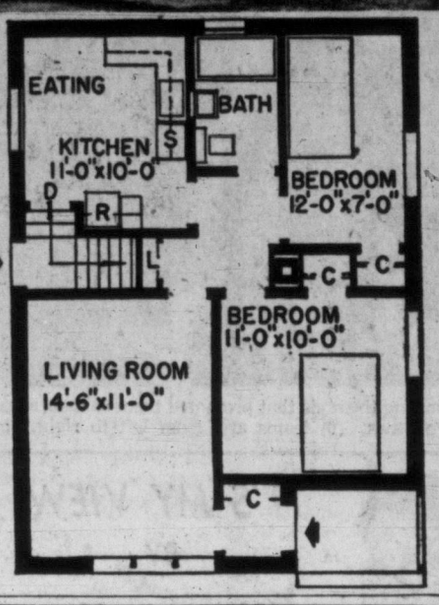

WEEK'S WORK

BY JACK BEASTALL

Layer border carnations.

Sow seed of pansies and violas in boxes outdoors, and prick out as soon as possible into rows for spring flowering plants.

Wallflower seedlings should be planted into nursery rows with some shade for a few days from hot sunshine. Firm the soil well, to establish good roots for fall transplanting.

Last chance to catch up on summer jobs of dividing bearded iris, pyrethrum, doronicum, polemonium; sowing perennial flower seed; taking cuttings of border pinks, violas, aubrietia, creeping phlox, helianthemum (sun rose) and arabis.

Final weekend to sow carrots, beets, peas, bush and pole beans for late crops. All will be worth growing if season remains warm, and first frosts are late in arriving.

A. E. Ames & Co.
Business Established 1889
Members
Toronto Stock Exchange
Montreal Stock Exchange
Royal Trust Building: 612 View Street, Victoria, B.C.
Telephone: 3-4171
TORONTO MONTREAL WINNIPEG VANCOUVER CALGARY
NEW YORK LONDON, ENG.

Wood, Gundy & Company Limited
Canadian Government, Municipal and Corporation Securities
Stock Exchange Orders Executed
Private wire connections to Toronto, Montreal Winnipeg, Vancouver, Calgary, Edmonton, Regina and New York
Resident Manager: A. L. Pidgeon
612 View Street Victoria
Telephone: 2-4261

CREDIT BUREAU OF VICTORIA LTD.
205-10 JONES BLDG. — 723 FORT ST. — 2-9111
MEMBERS ASSOCIATED CREDIT BUREAUS OF CANADA AND AMERICA
CREDIT AND PERSONNEL REPORTS — COLLECTIONS AND ADJUSTMENTS
Serving Victoria Business and Professional Men Since 1911

MONEY TO LOAN
Funds on Hand and Immediately Available for Mortgage Loans — Quick Decisions — Repayments to Suit — Reasonable Charges.
MORTGAGES AND AGREEMENTS PURCHASED
P. R. BROWN & SONS LTD.
"Serving Victoria for Over 50 Years"
1112 BROAD ST. PHONE 4-7171

Gillespie, Hart & Co. Ltd.
JOHN HART, President
INSURANCE · REAL ESTATE · BONDS AND STOCKS
BUILDING LOANS · MORTGAGES
CAR FINANCING AT 5%
611 Fort St., Victoria Phone 4-1181
(Established 1911)

LIFE INSURANCE OPPORTUNITY
If you enjoy selling personally and feel you have also the ability to develop sub-agents
THIS IS YOUR OPPORTUNITY
If you would like to receive exceptionally liberal commissions on personal business.
PLUS
If you would like to appoint sub-agents and, after giving them a top commission contract, receive a substantial overriding commission for yourself.
Dominion Licensed Life Insurance Company requires a "General Agent" at Victoria. The man we are looking for will have a good personal sales record, and a keen desire to build a substantial income by having ample scope to demonstrate ability.
We have modern policy contracts, all forms of Life Insurance including Group and Pension Trust. This is an opportunity to build your own Agency with substantial territory. All enquiries, in first instance, should be addressed to Box 687, Victoria Press Ltd., and contain in confidence, the fullest possible information concerning yourself. Personal interviews will be arranged at a later date.

HART OIL HEAT
The Greatest Name in Oil Heat
Supra-Flame Head Makes Your HART Cost LEAST to Operate!
WHY—Because it combines the economy of a low-pressure flame with the efficiency of a High-Pressure Burner.
For your new home, converting your present unit or replacing your furnace with a new HART unit . . . call for free estimate on installation including Honeywell controls.
BALLAM & RAWLINGS LTD.
DISTRIBUTORS
Plumbing, Heating, Gas Sales and Service
2657 DOUGLAS ST. PHONE 4-1641

MORE HEAT with the NEW
Williams LOW PRESSURE
OIL-O-MATIC R-160 BURNER
NO BURNER CAN BE BETTER
• No Conventional Oil Pump to Wear Out
• No Drive Coupling to Get Noisy
• Ends "Oil Can" Lubrication
• A single Fuel Line
• Exclusive Williams low-pressure principle
Never Before an Oil Burner Like This!
Here's the most spectacular development in home heating since Williams introduced the first low-pressure oil burner back in 1918—a wholly new concept of thrifty, fuel-saving design at a dramatic new low cost.
Simplest burner ever built—only one internal rotating part. Self-cleaning nozzle is guaranteed for life.
It's fully automatic . . . even self-lubricating. Just set the thermostat for the temperature you want, and forget it.
A complete line of Williams OIL-O-MATIC domestic Oil Burners and Furnace Burners
MODEL R-160
W. R. MENZIES & CO. LTD.
611 FORT ST. PHONE 3-1112
Plumbing Heating and Appliance Centre

U.S., Canadian Davis Cuppers Flash Top Tennis Form Here

Showing the style that promoted them to their respective Davis Cup teams are, from left to right, Ham Richardson, U.S., and Don Fontana, Canada, who met in the opening singles match Friday at Victoria Lawn Tennis and Badminton Club, and Herbie Flam, U.S., and Bob Bedard, Canada, who met in the second match. Richardson downed Fontana and Flam defeated Bedard, to give the U.S. a 2-0 lead.

IT'S MY VIEW BY Bill Walker

Canada is host to the United States in Davis Cup tennis action this weekend and automatically that serves to introduce the man with the biggest job in tennis—Billy Talbert, non-playing captain of the U.S. team.

Talbert's position is an unenviable one. For he is the person charged with the responsibility of finding the key to the answer that will enable United States to wrest the coveted Davis Cup back again from Australia.

And this cup-tie against the Dominion is just another step in the long search by Talbert for the players who can do that particular job.

When Tony Trabert turned professional, the United States lost its No. 1 glamor boy, and the U.S. tumbled out of the top drawer. The situation is compounded in that Vic Seixas, the No. 2 man, is on the shady side of a great career, and that there doesn't appear anyone capable of matching the Aussie powerhouse of Lew Hoad and Ken Rosewall.

Part of Long-Range Plan

All of which leaves the United States, and Talbert, no alternative but to explore every avenue of possibility.

It's understandable that the four players competing here for the U.S. side are not necessarily the best that can be secured. But it's just as obvious that the team is adequate and part of the over-all plan to find talent that otherwise may lie forever hidden.

For example, it could be the big chance for Ham Richardson, the Rhodes Scholar from Oxford. Always considered capable of greatness, Ham has never quite lived up to that prophecy in the rigors of world competition.

Herb Flam is another who has worked in the shadow of champions, although being a titleholder in his own right—the U.S. claycourt king.

Ron Holmberg and Barry MacKay, the two rookies with the team, are on trial too. Both have been tabbed as comers and both played in England this year. Either they measure up, or they don't. If they don't then certainly someone else will get the chance next time.

Opportunity Must Be Available

Talbert admits its a tough job trying to match Australia in world competition.

"They play 12 months a year," he said. "We play eight; and until we can get a schedule like they've got and give our youngsters the experience that the Aussies get, the job will be tough."

"Still," he added, "the difference between greatness and mediocrity is a narrow one, and the only way we can find stars of the future is to give everyone who deserves it the opportunity to prove himself."

It is also known that Talbert would dearly love to recruit Budge Patty from his Paris rendezvous, and that Dick Savitt, once a cup player, is still good enough to knock off the world's ranking players.

But over-all, the United States is digging deep into its vast reserve of juniors. Who knows? perhaps Barry MacKay may be the Tilden of the future.

"That's what we've got to find out," said Talbert when commenting on the subject earlier in the week.

Bob Gave It 'The Best I Knew'

For Canada, it's also part of trial and error. This year, as for the past few seasons, Canadian players have embarked on the European tour, and although the results have not yet indicated that the Dominion is a Davis Cup threat, the long-range plan could produce dividends. Bob Bedard's performance Friday is a good example.

The big blond belter gave it "the best I knew how" against Herb Flam in the cup singles match.

Few will deny that Bedard's showing augurs well for his future in the game. And Canada's too.

Well done, we'd say, as did the fans at Vic Lawn, Friday.

United, Ref Share Blame In CSL Tie

City Club Deserved Better Against Shores

United 5, North Shore 5

Victoria United can blame referee George Barnes all it wants. But George still didn't bear the entire burden that cost United victory in Coast Soccer League action at Royal Athletic Park Friday night.

True, a questionable decision, or rather lack of a decision, conceivably did cost United a goal to North Shore in the 5-5 tie.

But United can be faulted too for not playing the whistle (which didn't blow) on the play and for other errors of omission, particularly of the strategic variety.

The questionable play came in the first half with United leading 2-1, and better than full value for that margin.

Winger Ced Robb bustled into the goalmouth as North Shore 'keeper Joe Travis was attempting a clearance.

JOE HIT CED

Travis took violent exception to Robb's nearness and, after hurriedly clearing the ball, swung at, and hit Robb.

Rather than stop the play, which seemed justifiable under the circustance, referee Barnes chose instead to warn Travis of the illegality of his action.

Meanwhile, Shores, taking advantage of the Victoria's team's resultant laxness, waltzed down the field and Gordie Ion banged home the equalizer.

United protested in vain, and the crowd soundly chastised the official.

QUICK START

Earlier United had taken a 2-0 lead on goals by Tom Druce, who was to get three, and Ced Robb. Completely dominating play, Druce finished off a four-way passing play from Hamilton to Hibbert to Walker, while Robb chested Hibber's fine cross and then lobbed a high shot into the twine.

Misfortune struck as Dave Guthrie unfortunately headed the ball into his own net while attempting to clear, to Shores a real break. Then came the highly controversial play which put the 929 fans in angry mind all night.

But still, United had its chances for victory. Robb got his second by left-footing a neat shot past Travis at 30 seconds before the intermission, and were on top, 4-2, thanks to Druce's second goal, set up by Hibbert, just 30 seconds into the second half.

WEAKNESS APPARENT

It was apparent at this juncture that the centre line of defence was causing United the most trouble and Shores proved it by rallying for three goals to take the lead.

Bruce Ashdown and Ion were the marksmen who tied it, and although United pressed strongly in return, Shores took the lead on a neat team effort with Denny Rogers finding the hemp.

A free kick by Bill Hope set up Druce for his third counter as he headed past Travis although heavily checked by Alf Ruttan who, in a fit of temper, promptly jumped on Druce's neck which almost precipitated a free-for-all.

FARMERS HOST BELLS; GARNER GETS HILL JOB

Farmer Construction continues its search for higher things in the Northwest International Baseball League tonight when it meets Bellingham Bells in the second game of the scheduled doubleheader at Athletic Park.

With an 11-10 record up to today, manager Ed Ash and his Farmers are perched precariously in third place in the loop but with a sweep of the twin bill can easily move up the ladder.

Ash's choice for the nightcap, which starts at 7.30, is big Bill Garner.

EMERY GOES TONIGHT

City All-Stars In B.C. Final

Victoria 2, Vancouver 1

NEW WESTMINSTER (Special) — Victoria's Babe Ruth League All-Stars are pinning all on the brilliant right arm of Dave Emery here tonight.

Victoria edged Vancouver Inter-Community, 2-1, Friday night here to advance into the B.C. Babe Ruth final tonight against Vancouver Moose, with the winner gaining a trip to Cheyenne, Wyoming for the regional playoffs.

Emery, who pitched sensationally for UCT in the Victoria League this season, won for Victoria all-stars Wednesday night with an 8-0 no-hitter.

LAWRENCE VICTOR

Gary Lawrence took to the mound for Victoria Friday night, and although in trouble continually, managed to hang on for the win. He gave up six walks, five hits and hit one batsman.

Losing pitcher Heath only allowed two hits, but both of them came in the sixth inning, good enough for the winning run. Victoria capitalized on Heath's wildness in the first inning for its leadoff run.

Inter-Community rallied briefly in the seventh inning, but first-baseman Dave Black scooped up a wild throw at first base in brilliant fashion to retire the side with the tying run streaking for home.

Linescore:

Inter-Community	000 000 1	1	5 1
Victoria	100 001 x	2	1

Heath and Lynch; Gary Lawrence and Frank Chambers.

Dave Shaw Re-Elected City Soccer President

Dave Shaw was re-elected president of the Victoria and District Football Association Thursday night at the annual general meeting.

Ed Viggers was elected vice-president and Ken Lloyd secretary-treasurer, while Charlie Callin was named honorary president in an advisory capacity.

On the match committee are Ronnie Bland, Ted Dover-Masters and Carl Pederson.

In other business during the meeting, attended by representatives of eight clubs, it was decided to leave the appointment of referees in the hands of the league instead of the referees' association as formerly.

Clubs represented at the meeting included Vic West, City Merchants, Esquimalt, Heaneys, Canadian Scottish, Butler Brothers, Brodies and Tillicums.

It is not yet known what divisions the league will operate in the coming season. Last season, 11 teams competed in two divisions.

Sports Menu

TONIGHT

BASEBALL

7.30—Royal Athletic Park, Farmer Construction vs. Bellingham, Northwestern International League.

6.30 — Little League Park, National Little League All-Stars vs. Duncan-Cowichan Little League All-Stars, knockout in Island tournament; Windsor Park, Dowells vs. Morrisons, Colt League.

AUTO RACING

7.30—Western Speedway, start of time trials for stock car racing.

SUNDAY

TENNIS

1.45—Victoria Lawn Tennis and Badminton Club, continuation of North American Zone Davis Cup play.

BASEBALL

1.30—Little League Park, consolation game between losers of Saturday's games; 3.00—Winners of Saturday's games play for Island championship; 1.00—Royal Athletic Park, Eagles vs. ANAF; 3.00—Hagels vs. Pages, North Kiwanis League; 2.15—Carnarvon Park, City Police vs. winner of Saturday's game, Pony League final.

CRICKET

2.30 — Beacon Hill Park, Albions vs. Five C's, Victoria and District Cricket League.

Bob's Big Effort Eases Tennis Pain

Canada Drops Singles In Davis Cup Opener

By BILL RAYNER

Canada may be going down as scheduled to the U.S. in the American Zone north section Davis Cup tie at Victoria Lawn Tennis and Badminton Club, but Bob Bedard's gritty singles performance Friday will leave little tarnish on the defeat.

Bedard lost to a muscular opportunist, Herb Flam, 6-2, 2-6, 1-6, 9-11, in the second singles match of the opening day's play, giving the U.S. a 2-0 lead in the tie.

Ham Richardson, ace of the U.S. squad, overwhelmed Don Fontana of Canada, 6-1, 6-2, 6-2, in the first singles match.

But Bedard had the crowd of 1,000 envisioning an upset in the second, when he battled against Flam's methodical stroking in the marathon 20-game final set.

Holding a 5-4 edge in games, Bedard couldn't break through Flam's serve in the set-winning game, and lost at deuce. From then on both players traded service points, with Bedard having the edge more often but Flam calmly stroking back into deuce or advantage.

Finally, Flam broke through Bedard's service at the 19th game, and won with his own weary service in the 20th for the 11-9 victory and the match.

By tonight, the U.S. could have victory in its grasp should it win the doubles today.

Talbert Remains Unconcerned

U.S. non-playing coach Bill Talbert "really hadn't thought too much about it," but supposed that he would send Davis Cup rookies Ron Holmberg and Barry MacKay into the doubles against Bedard and Fontana.

Bedard had prophesied a Canadian victory in the doubles today should Holmberg and MacKay play, sending the tie undecided into the third day of play Sunday.

Bedard also had high hopes of coming up with a Davis Cup victory for Canada against Flam.

"But I just didn't have that little something extra," mumbed Bedard in the dressing room afterward, his head in his hands, as non-playing captain Jim Skelton tried to console him about the bitter defeat.

Flam Admits He Had Problems

"It was a great game; both players were terrific," said Skelton gallantly to reporters after the match.

Flam also had praise for Bedard's game. "He's a very good player," he said. "I had a rough time with him out there."

Richardson had little trouble with Fontana, breaking through his service six times and keeping the Canadian on the defensive throughout with crisp, deadly shotmaking.

Both games were played through a stiff, cross-court wind.

Sunday, Richardson is scheduled to take on Bedard, and Flam to meet Fontana in the final two singles matches starting at 1:45.

Rae Keeps Title

CALGARY (CP)—Rae Milligan breezed to her fifth straight Alberta ladies' golf championship Friday when she defeated Mrs. Audrey Dyck of Edmonton 12 and 11 in the 36-hole final at the Calgary Country Club.

QUEBEC CHAMP

BOISCHATEL, Que. (CP)—Veteran Mrs. Graeme Pyke of the Montreal Whitlock Golf Club rallied on the last nine holes Friday to defeat 20-year-old Janet McWha of the Montreal Country Club 2-up in the 36-hole final for the ladies' provincial golf championship.

NEW YORK—Madison Square Garden, Miguel Berros, 128¾, Puerto Rico, outpointed Kid Anahuac, 128, Mexico City, 10.

Berrios Scores

NEW YORK (AP) — Miguel Berrios, sturdy little Puerto Rican, raked game little Kid Anahuac from Mexico City with solid punches Friday night to win a unanimous decision in a 10-round match at Madison Square Garden. Anahuac weighed 128 Berrios 128¾.

Gorge Vale Golf Draw

Draw for Sunday's play in the Gorge Vale Golf Club's ladies' medal round follows:

10.30—Miss A. Cosgrove, Mrs. W. Wood, Mrs. M. Warawa.
10.37—Mrs. H. Johnston, Miss O. Cosgrove, Miss I. Callan.
10.44—Mrs. D. Ritchie, Miss M. Crawford, Miss J. Fleming.
10.54—Mrs. B. Thirlwell, Miss N. O'Connell, Mrs. A. Matthews, Mrs. E. Woodward.
11.04—Miss E. Jones, Miss E. Langham, Mrs. A. Cooke, Mrs. S. Peterson.
11.14—Miss J. Skinner, Mrs. L. Cann, Mrs. A. Castle, Mrs. S. Holland.
11.24—Mrs. J. Panthorpe, Mrs. H. Kirkham, Miss L. Fletcher, Miss A. Kelly.

CURLING CLUB, Quadra St.
ICE SKATING
Thurs., Sat., Sun., 8.30-10.30 p.m.

Victoria Gun Club
TROPHY SHOOT
Sunday, July 29
1 p.m.
Skeet Trophies
Humber Handicap and
Victoria Marine Trophy

BASEBALL
Final Double Header
North Kiwanian Club League
Valuable Prizes
Royal Athletic Park
1 p.m. and 3 p.m.
SUNDAY, JULY 29
"Come and enjoy the games"

FOOTBALL PRACTICE
OAK BAY DRAKES
WINDSOR PARK — SUNDAY, 10.30 A.M.
Interested Players Please Turn Out for This Important Practice

STOCK CAR RACES
Tonight—Time Trials 7.30
7 BIG RACES
★ SPECIAL "FATHER'S" RACE
Come on Out and Find Out If Father Knows Best
Western Speedway

Brooks Man to Watch At Speedway Tonight

Lamont Brooks, his honor vindicated, will be after his third main event victory of the season with more than the usual vehemence tonight in the weekly stock car meet at Western Speedway.

Lamont won the main event last week, but one of the drivers in the race registered a protest that he was running with a non-stock motor. Three qualified mechanics checked over Brooks' motor throughly during the week, however, and found that it was completely stock, leaving the way clear for Lamont to rub it in tonight.

Tonight will also be "Dads' Night" out at the Millstream Road track. Officials have scheduled two heat races for the fathers of the regular drivers, mechanics and car owners, with the first and second-place finishers returning next week for a special main event race.

Another entry total of close to 30 cars will be on hand for the regular six-card tonight, with time trials starting at 7.30.

BRITONS CALLED 'VICTIMS'

No More for Archie?

LONDON (CP)—Desmond Hackett, sports columnist of The Daily Express, says in a dispatch from Toronto that the British boxing board of control should not allow British boxers to become the "victims" of American fighter Archie Moore.

Hackett says Moore has suggested the possibility of a fight in Toronto next year against a British fighter, possibly Joe Erskine.

He quotes Moore as saying "I wish to keep busy and I know there are some good fighters over in England."

Hackett, who describes Moore's ninth-round victory Wednesday night over Canadian James J. Parker as "a piece of butchery," says:

"I warn the British boxing board of control that they must not allow these British fighters to be exposed to the kind of treatment Parker endured just because these Americans want to keep this new gold strike paying off rich dividends without their getting hurt."

He calls the Moore-Parker fight "senseless savagery" and "a cruel farce" and adds:

"A tremendous pity because this great booming city could have become a world fight centre now that England has been counted out by the tax man and American audiences have gone with the TV."

Victoria Daily Times

VICTORIA, B.C., SATURDAY, JULY 28, 1956 **15**

OREGON 'ROYALTY' TO VISIT VICTORIA

Pretty Sandi Powers, left, queen of the "World Championship Timber Carnival" in Albany, Ore., and maid of honor Sandra Harger, right, will visit Victoria Aug. 4 to 6, and first duty will be appearance in the Shrine parade and at the fifth annual Shrine horse show in Royal Athletic Park at 2.30 p.m. Girls will be whisked from Seattle boat right into parade at 1 p.m.

BETWEEN TIMES ON VACATION
WITH MONTE ROBERTS

TOPICS OF THE TIMES

Approximately 20 members of Archie McKinnon's "Y" swim club will attend the Kelowna Regatta August 8 to 11 inclusive.

In addition, a group of eight youngsters in various age groups will be in Kelowna August 4 for championship gala swims.

Just completed at the "Y" has been a six week course for Parent Teachers' Associations of Saanich, Keating and Brentwood.

* * *

A woman who said she drove just 300 feet before being stopped by a policeman was fined $25 in city court for driving without a licence.

Agnes Hansen, 640 Constance, told the court she took over the wheel to help the driver who was in trouble.

Fines totalling $60 were imposed in Saanich court Thursday on Darlene Patricia Starling, 707 Pine, when she pleaded guilty to careless driving and driving without a licence.

Police said she went through a stop sign at Tillicum and Gorge and hit the side of a truck, causing $700 damage.

Stewart Smith Jr., winner of the Governor-General's silver medal for scholastic proficiency last year, is resting comfortably at home today after being released from hospital.

Smith, a member of the Victoria Junior Shamrocks lacrosse team, broke his ankle in two places Wednesday night during an exhibition game between the Junior Shamrocks and the senior Shamrock Oldtimers.

* * *

Old Aged Pensioners, Branch Five, will meet at the K of P Hall next Wednesday at 2 p.m.

* * *

Currently touring the United States and Canada on a lecture tour, Dr. A. D. Norris of England speaks here at the Christadelphian Hall, Blanshard at Kings, Tuesday and Wednesday at 8 p.m.

His subject will deal with current world conditions and will outline beliefs and doctrines of the Christadelphian body.

He will also lecture in Nanaimo Aug. 2 and in Vancouver Aug. 3.

* * *

The Canadian Red Cross Society has been asked to locate John Rae Inglis, last heard from in Victoria in 1947. Anyone knowing his present whereabouts is asked to contact Red Cross House, 1046 Fort Street, phone 2-3159.

* * *

A two-month suspension of his driver's licence was ordered in Colwood court Friday for Eugene A. Valcourt, 624 Manchester, after he was fined $15 for speeding.

RCMP said Valcourt had a record of five previous speeding convictions.

* * *

Two persons each were fined $50 in Oak Bay court Friday on conviction of drinking in a public place. They were Vivian Joslin, 252 Wildwood, and Cameron Dickson, HMCS Naden. The offence took place on Lansdowne Road.

* * *

Several offers of tents were made following a request by Fred Lansberg Sunshine Camp Friday after an overflow attendance. Only one tent was required. It was loaned by Mrs. Max Zabel, 2528 Cavendish. The camp, located near Sooke, is a Community Chest agency.

* * *

Fines of $25 each were imposed on five persons in Colwood court Friday for driving without a licence.

They were: William MacAdam, 2848 Murray; Manley C. Witty, 140 Wellington; Andrew G. Ballantyne, 1442 Wende Road; James Francis Quinlan, Milnes Landing, and Fred Staverman, 118 Goldstream.

EX-PARATROOPER Rudy Schlack, 28, of Winnipeg, only man to have conquered Lake Winnipeg, will be in Victoria August 18 or sooner to attempt the Strait of Juan de Fuca. He has lost a thumb and two fingers of his left hand but believes this is no swim handicap. He's his own coach. "I don't expect to make a fortune, because I look on it as sport," he said. It is likely, however, he'll enter the Jaycee mass swim later in August. He swam the 18 miles of Lake Winnipeg in 15 hours and 40 minutes of steady stroking last summer.

Two Swims On Sunday

Amy Hiland, who came within a mile and a half of conquering the Strait of Juan de Fuca on her first try, is scheduled her second attempt for early Sunday morning.

The Long Beach housewife announced this morning that if weather and tidal conditions are right, she will leave Port Angeles at 5.30 a.m., Victoria time.

An announcement will be made tonight on radio station KONP at 9 regarding her plans. If she does not start Sunday morning, a further radio announcement will be made at 7.30 p.m. on the possibility of a Monday swim.

Another long-distance swim attempt set for Sunday morning will be that of driller Michael Geoghegan, 25, to reach Powell River from Campbell River.

The chunky Irishman will leave at 4 a.m., wind and tide permitting, for the 30-mile trip. If he succeeds it will mark the first time anyone has swum from Vancouver Island to the mainland.

Campbell River Chamber of Commerce has taken an interest in him, and the chamber's swim committee will be aboard his patrol boat.

If he completes the swim the chamber will sponsor him for an attempt on Juan de Fuca Strait. Now making his home in Campbell River, he left Ireland five years ago, and is employed on construction of the B.C. Power Commission dam at Upper Campbell Lake.

JUAN DE FUCA TEMPERATURE

At Race Rocks today
50.2 degrees.
(Authority, Dept. of Transport)

Car Demolished On Tunnel Hill; Two Injured

Plunges Over 100-Foot Bank

The Malahat Highway near Tunnel Hill was the scene of two accidents Friday in which two persons were injured.

Both injuries occurred when a car driven by Henry Rantz, 975 Goldstream, plunged over a 100-foot embankment.

Mr. Rantz suffered chest injuries and was reported in good condition in St. Joseph's Hospital.

A passenger, Mike Proceviat, Campbell River, was also in good condition in hospital with leg injuries. Mr. Rantz' 18-year-old son, Larry, was unhurt. The car was demolished in the plunge.

LEFT HIGHWAY

In an earlier accident at 2.45 p.m. Ajit Singh Dodd, Lake Cowichan, and an unidentified passenger escaped with cuts and bruises when their car grazed the fender of a public works truck and swerved off the highway.

The car bounced 60 feet over rocks beside the road but did not turn over.

RCMP identified the driver of the truck as Racner Hedstrom, 1064 Goldstream.

Six persons were injured last Friday in two accidents on the Malahat, also in the Tunnel Hill area.

U.S. Patrol Boat to Aid City Police

Victoria city police will have a new marine arm through a co-operative agreement with a United States high-speed immigration vessel which is to assume patrol duties in Juan de Fuca Strait.

Mayor Percy Scurrah and police officials were expected to greet the 36-foot cruiser Earl Roberts on a goodwill visit here at 3 p.m. today.

She will be berthed at the Causeway float.

The vessel will work out of Blaine, Wash. She was built last October of clinker construction. Powered with two high-speed diesels, she is expected to turn up 30 knots. Radar equipment valued at $9,000 has been installed.

LIFE-SAVING

Detective Alex Briggs, in charge of welcome arrangements, said primary work of the cruiser will be in U.S. immigration matters, but her facilities have also been made available to city police for life-saving and other police assistance.

Arrangements for today's visit were made during a recent city police pistol shoot in Victoria in which the U.S. immigration officers participated.

MONDAY MEETINGS

Esquimalt Council: municipal hall, at 7.30 p.m.

Victoria Gyros: Monterey Restaurant, luncheon at noon.

20 Shipyard Unions Asking Wage Increase

WHITWORTH STANBURY
. . . seeks nomination

JOHN D. TISDALLE
. . . sitting member

3,000 Workers Want Across-the-Board Boost

An across-the-board wage increase for shipyard workers in 20 unions is being asked by Joint Shipyard Wage Conference of all major coast steel shipyards, it was learned today.

More than 3,000 men are involved in the demand for the increase in basic wages and conditions, a spokesman for the conference said.

In Victoria, Yarrows Ltd. and Victoria Machinery Depot are the main yards concerned. In Vancouver Burrard Drydock Ltd. is the major yard affected.

AUGUST START

Employers are expected to reply to the joint union demand, including unions formerly affiliated with AFL and CCL groups, sometime next week, and actual bargaining will follow in August.

A unified presentation by shipyard trades to shipyard operators is because of the merger between AFL and CCL unions now taking place across Canada, and the need for a joint understanding among unions, the spokesman said.

Metal Trades Council, former AFL group which bargained for shipyard trades, has taken the lead to provide for a joint bargaining status in coast shipyards.

First meeting with employers is expected when bargaining commences.

SOCRED FIGHT LOOMS

Stanbury to Seek Saanich Nomination

A fight for the Social Credit nomination in Saanich riding, in anticipation of a provincial election, was reported in the offing today.

C. Whitworth Stanbury, vice-president and secretary-treasurer of the B.C. Social Credit League, will be a contestant for the nomination against the present member, John D. Tisdalle.

The Saanich nomination will take place Aug. 17.

SINCE 1951

Mr. Stanbury, a broker with W. C. Pitfield and Co. Ltd., has been active in the Social Credit movement since 1951.

Mr. Tisdalle, 37-year-old car salesman, was elected in the June 9, 1953 election when he upset CCF incumbent Frank Snowsell. Arthur Ash, now Saanich reeve, was the Liberal candidate in that election.

The present member moved to the Victoria area in 1949 after a varied career that included hard-rock mining, factory work, carpentry and farming. He is also a theological college graduate and has been active in gospel ministry work.

Guides Collect $1,000 Towards New Camp Site

Saanich division, Girl Guides of Canada, has nearly $1,000 in hand to assist in the purchase of property on Elk Lake for a permanent Guide camp.

Total cost will be $7,000, but the group needs $3,000 by Aug. 16 to close the transaction. It holds an option on the 30-acre property on the western shore of Elk Lake.

Donations are being made regularly, Kenneth Cronk, treasurer, told a meeting of the division committee Thursday night.

DOES IRISH JIG, TOO

Pert Chinese Lass Charms Scot Dancers

By AB KENT

If charm counts for anything, pert, pretty Betty Chan will sweep the board of trophies in today's Victoria Highland Games Association annual gathering at Macdonald park.

The 11-year-old Saskatoon schoolgirl and highland dancer extraordinary is a specialist—dancing only in three classes—who has collected 31 medals and six cups in just two years competition.

Asked how she became interested in highland dancing, polite, smiling Betty replied:

"I guess I started to take dancing from one of my teachers, and mommy saw the highland dancing and wanted to put me in. I've been doing it since."

The thing she likes most about her dancing, rigged out like Hebridian in kilt, plaid and toe dancing slippers, is the spirit of competition, and so far she has ably demonstrated her winning ways.

CURIOSITY

Do people consider her — a Saskatoon-born Chinese—something of a curiousity as a Scottish dancer?

"I suppose so," she laughed shyly.

Betty entered her first competition at the age of nine, soon after she started highland dancing. The prizes have rolled in since.

Modestly, she would not agree she has won all events in which she has been entered.

Highland fling, sword dance and Irish jig were her specialties today.

Although official opening of the games today was not until 2 p.m., a small crowd had already gathered at the park by 9 a.m. Junior and amateur dancing and piping events got under way at 9 as the field was prepared for tri-service athletic competition this afternoon.

COMPLETE REGALIA

An interested observer, replete in Scots regalia, was 79-year-old John Macdonald, Vancouver, who has been a correspondent for the Oban (Scotland) Times for 50 years.

"I put on the kilt in 1893; joined the Cameron Highlanders militia as a bugle boy," the robust Scot said.

He was later in the Boer War, but couldn't go overseas at first because he was too small.

"Eat a cow and come back," they told him.

He was born in the Outer Hebrides and is a fellow of the Society of Antiquarians of Scotland.

Mayor Percy Scurrah was to open the games this afternoon, introducing a march-past of tri-service athletes led by the pipes of Canadian Scottish Regiment (Princess Mary's).

Afternoon competition was for more than 20 prizes and 23 trophies in dancing and piping events for amateurs and professionals, plus track and field events.

Competitors are from 14 B.C. points from Port Alberni to Abbotsford; Calgary, Edmonton, Saskatoon, Red Deer, Portland and Seattle.

NEARLY NINE TIMES THEIR AGES is 79-year-old Jonn Macdonald, Vancouver, who tells the little girls about the silver cup they could win in Highland dancing at Victoria Highland Games Association events today. They are Pamela Dann, 737 Transit, and Carole Peters, 2374 Rosario, both nine years old. (Times Photo.)

50 Cubs, Scouts From Pt. Angeles On Victoria Visit

Fifty Cubs and Scouts from Port Angeles made a whirlwind visit here today, the guests of James Bay Community Club packs.

They were accompanied by 23 parental chaperones, Cub leaders Bud Rinehart and Bill Fox, and Scout leader Harold Goodwin.

Following an army-style luncheon at the community hall, they met their Canadian counterparts in a rousing ball game—"to knock their dinners down," said scouter Goodwin.

This afternoon the Port Angeles packs were scheduled to tour the city and Sidney in three Navy buses, before leaving for home at 4 o'clock.

Missing Alberni Boy Found Safe in Haney

An 11-year-old boy reported missing from his Alberni home this week has turned up safely with relatives on the mainland, RCMP said today.

David Welch disappeared from his home Tuesday morning with $37 in savings in his pocket and apparently travelled directly to Haney.

FIRE RELIEF HOPES FADE

Hopes for relief of Vancouver Island's parched forests waned today as a cool, moist air mass, that has been moving southward from the Gulf of Alaska for a week, suddenly changed direction and headed for central Alberta.

"One portion of it is left over the Pacific northwest of here, but all in all it looks like a continuation of dry weather," William Mackie, Victoria weatherman.

He said there may be clouds Sunday morning, but that the remainder of the day would be sunny, with temperatures climbing to the mid-70s in sheltered areas.

Humidities remain low and the partial industrial and full recreational closure on forests of Vancouver Island and the remainder of the Vancouver Forest District continues.

B.C. Forest Service reported 13 new fires Friday, and 15 burning in the district.

Forest service spokesmen said that 1,868 fires have been reported in B.C. since May 1, and that firefighting costs now total $292,275 for the season.

Over the same period last year there were 839 fires that cost $40,775 to suppress, and in 1954 there were 500 fires that cost only $25,865 to control.

ASK The TIMES

Q. In reading a paper-bound edition of a thriller the other day I came across a plural of the word appendix in its sense of the human vermiform appendix and the author made it appendices. Is that correct? D.L.T.

A. Most clearly the word appendix came into English from the classics and this column will not dip into any discussion of what is right and what is wrong in usage of the derivatives, but it may say that among writers of literary worth in English, the word recognized as the plural of appendix (biological) is appendixes, for which those writers have fullest lexicographic support.

THIS BUSH-WISE LOGGING SURVEYOR, posed knowingly with a staff compass, earning summer calluses with axe and brush hook, hardly resembles a studious high school graduate. But this is how John Gilliland, 17, works off effects of last term tensions. He was named winner of Governor-General's Silver Medal Wednesday with history-making 97.3 average. He will stay in Sarita River bush until September. McMillan & Bloedel camp, miles west of Albernis, is reached only by boat and plane. All B.C. knew of John's success before word filtered through to him. (Photo by Ted Stroyan, Port Alberni.)

Car Thieves Nabbed At Gunpoint by RCMP

RCMP at Duncan arrested two Vancouver juveniles at gunpoint Friday after they turned a stolen car on its side in a ditch, and tried to escape across an open field.

They were returned to Nanaimo, where the car had been reported missing.

Duncan police were warned when the Ladysmith RCMP notified them a car had been driven through their area recklessly and at high speed.

As a result, police were posted at the northern approach to the city, and when the suspected car approached they gave chase.

"We were driving fast because we knew we were in a stolen car and thought the police would be following," the two 17-year-olds are reported to have said.

A Ladysmith pedestrian told police he was almost hit by the car.

Gus Ryder, who has a special interest in work with the blind, is introduced by auxiliary president, Mrs. Edward Brand, centre, to Miss Dorothy Stark, a blind citizen, who is field secretary of the CNIB.

Blind Citizens Guests At CNIB Garden Party

On the expansive lawn at the Shasta Place home of Mrs. Andrew Milligan, tea tables, placed in the shade of massive oak trees were centred with lovely bouquets of mixed summer flowers.

The attractive garden arrangement, plus music provided by HMCS Naden band made this a perfect setting for the garden party held Friday afternoon by the Ladies' Auxiliary, Victoria Branch, Canadian National Institute for the Blind.

Blind citizens of Victoria, accompanied by friends, enjoyed the afternoon affair, and saw, through the eyes of companions, the beautiful garden, elaborate floral arrangements, and the many fashionable garden hats worn by members of the auxiliary.

More than 300 guests were received by auxiliary president, Mrs. Edward Brand, Mrs. Halliburton Weldon and Mme. Renee Archibald.

Mayor Percy Scurrah declared the garden party opened.

A special guest, deeply interested in work with the blind was Gus Ryder, trainer of Marilyn Bell. Mr. Ryder spoke to the guests, telling of his work with the handicapped in eastern Canada.

With Mayor Scurrah, Mrs. Brand and Mr. Ryder at head table, which was decorated with bouquets of white gladioli and yellow daisies, were Mrs. Scurrah, Col. the Hon. W. C. Woodward and Mrs. Woodward, Mrs. W. A. C. Bennett, Mrs. G. R. Pearkes, Mr. and Mrs. E. Brettell, Archdeacon and Mrs. A. E. deL Nunns, Mrs. Ralph Chetwynd, Mrs. D. F. Armstrong, Mrs. E. E. Henderson, Mrs. Charles Martin, Mrs. R. J. Bevan, Mrs. Will Spencer and Miss Kathleen Agnew.

Mrs. L. Edwards, convener of the affair, was assisted by Mrs. S. Belither, Mrs. A. C. Bechtel, Mrs. J. L. Clay, Mrs. F. T. Donegani, Mrs. Dugald Gillespie, Mrs. C. Heisterman, Mrs. A. F. Nation, Mrs. J. Paton, Mrs. P. G. Sills, Mrs. H. E. Reid, Mrs. C. C. Wyatt Mrs. R. R. Wilde and Mrs. R. W. Craig. Handling tickets at the entrance were Mrs. T. M. Knox, Mrs. Dugald Gillespie and Mrs. Cawley.

Announcement is made this weekend of the engagement of Shirley Margaret, only daughter of Mr. and Mrs. Leslie T. Salmon, Delmonte avenue, Royal Oak, to Michael Frederick, only son of Mr. and Mrs Cecil Jonathan Rose, Lansdowne road, Victoria. The wedding will take place on Sept. 7 at 8 p.m. in St. David's-by-the-Sea, Cordova Bay.—(Photo by Paul Joncas)

The engagement is announced of Miss Barbara Madeline Main, daughter of Mr. and Mrs. W. J. Main, 4108 Hawkes avenue, to Mr. John Leonard Sands, son of Mrs. L. J. Sands and the late Mr. Sands of Leduc, Alta. The wedding will take place on August 25 at 8 p.m. in First United Church with Rev. A. I. Higgins officiating. Miss Shirley Main will be maid of honor; Mr. Orville G. Fox, best man, and ushers, Mr. Bruce Main and Mr. Alan Mercer.—(Photo of Miss Main by Campbell Studio)

Bake a pan of raisin bran muffins to go with a large fruit salad for luncheon. Serve with plenty of butter and honey. The hot muffins make the meal more substantial and are particularly tasty with fruit.

YOUR FUTURE IS IN YOUR TEACUP!
Readings by Madam Sabina, 1 to 4.30 p.m., Monday to Saturday
Delicious Luncheons and Tempting Afternoon Teas
Devon Scones, Devonshire Cream and Strawberry Jam—an Afternoon Tea Specialty
THE NOOK
Weekdays, 8.30 to 6 p.m.
Sundays, 11.30 to 6 p.m.
1171 NEWPORT AVE. PHONE 4-7360

# of personal interest

Anniversary

Mr. and Mrs. D. Balnave, 890 Lampson Street, are celebrating their golden wedding anniversary this weekend. They were married, July 31, 1906, at Paisley, Scotland, and have been living in Victoria for 49 years. Mr. and Mrs. Balnave will be at home to all their friends on Sunday from 2 to 4.30 p.m. and from 7 to 9 p.m. They have one daughter, Mrs. G. Gunniss, living at Ten Mile Point.

From England

Mrs. Alfred H. Adams, 2141 Beach Drive, will return to Victoria this weekend after a two-month visit with her three sisters in the British Isles. While there she visited in London and Somerset. Flying to Vancouver to meet her will be her two daughters, Mrs. T. R. Barbour and Mrs. E. W. Hanning.

At Benvenuto

Mr. and Mrs. Ian Ross will entertain with an "at home" at "Benvenuto" on Monday evening in honor of Mrs. Ross' mother, Mrs. L. J. Brady, who is here from Chicago.

Going Abroad

Mr. and Mrs. Robert Hibberson, 1619 Hampshire Road, are leaving Aug. 10 to live in Thornton-le-Fylde, Lancashire, Eng. Mr. Hibberson is well known in B.C.'s timber industry.

For a Bride

Miss Judy Bigmore was hostess at a shower recently held at the home of Miss F. Munday, 1035 Pakington street, to honor bride-elect Miss Pat Dickinson. Corsages were presented to the guest of honor; to her mother, Mrs. E. R. S. Dickinson, and to the groom-elect's mother, Mrs. R. F. Beaumont. Gifts were in a decorated umbrella which was in the party scheme, turquoise and white. Guests were Mrs. R. Hampton, Mrs. C. Dickinson, Misses Barbara Munday, Shirley Retzlaff, Ellen Campbell, Eleanor Peters, Sally Ney, Pat Terry, Doreen Robbie, Elsie Isaac, Jo Venaas, Eunice Hey, Mary Dickinson, Robin Hampton and Jill Hampton.

From Ottawa

Miss Betty Jean Kennedy of Ottawa is visiting in Victoria with her parents, Mr. and Mrs. T. A. Kennedy, 1311 Rockland avenue, for a month.

Guests

Mrs. Marjorie Guyatt of London, Eng., was among out-of-town guests who attended the wedding of Miss Mary Barbara Jessop and Mr. Brian Ainscough this morning in the Church of Our Lord. Others included Mr. Len Gamble and Mr. Norman Tonks of Abbotsford and Mr. Ralph Ainscough, Vancouver.

Wed At Sidney

Baskets of white gladioli, carnations and green fern decorated St. Paul's United Church, Sidney, Friday evening, for the ceremony which united Doreen Grace Reiswig, daughter of Jacob D. Reiswig, 671 Brethour avenue, Sidney, with Chester Laurence Miller, also of Sidney.

Rev. W. Buckingham conducted the service and Mrs. K. M. Tribute played traditional organ music. The bride's fathre gave her in marriage.

A fitted, powder blue suit with white hat and accessories was worn by the bride, who carried a white Bible crested with a cross of pink rosebuds, having smaller buds knotted in the streamers.

Matron of honor was Mrs. Mary Harrop who chose a grey suit with colonial bouquet and hair bandeau of pink carnations. Her accessories were white.

Sister of the bride, Miss Edna Reiswig, was bridesmaid, wearing a pink suit and carrying a colonial bouquet of deep pink carnations with matching hair bandeau, and wearing white accessories.

Arnold A. Miller, Victoria, brother of the groom, was best man, and Glen H. Pearson, Sidney, brother-in-law of the groom was the usher.

William Munro proposed the toast to the bride at a reception in Sidney Hotel banquet room which was decorated with pink flowers and ferns. The newlyweds cut a three-tier cake flanked by silver candlesticks.

The bride wore her wedding ensemble for travelling on honeymoon to Vancouver, with the corsage which topped her Bible.

Mr. and Mrs. Miller wil live in Sidney.

FAMILY CHOOSES VICTORIA HOME

A new addition to young family groups in Victoria is this foursome from Vancouver. Dr. and Mrs. D. Clark and children, Marjorie Anne, two years old, and Susan Heather, eight weeks old, have made their home at 2223 Shakespeare street. Dr. Clark, an interne at Royal Jubilee Hospital, arrived in June, was joined by his family recently.

'Sand in Her Booties' Blamed For Visitor's Desire to Travel

BY TERRY FRENCH

When she was 25 years old, the need to work and a desire to travel were conflicting forces in the life of a young Australian, Miss Lintott Taylor. So, she combined the two. She set out on a tour of travelling and teaching which was to take her all over the British Commonwealth.

Today, Mrs. Lintott Taylor Pemberton, a guest of Mr. and Mrs. Henry Carlson, 300 Quadra Street, happily recalls the beginning of her roving career.

She worked from Central Queensland, in Australia, to Perth, in West Australia, and when there were no more secondary schools to the north, she sailed to Southwest India. Here, she taught in Optacamund for a year before going to Burma and then to Darjeeling in northeast India.

England, a favored spot of the young traveller, was next stop, but visions of far lands led her away to Natal in South Africa and then to Rhodesia. Here she married Leonard Pemberton, a man who loved travelling as much, if not more, than did the adventurous young woman he chose as his wife.

CARAVAN TOPSY

In 1930 he built his wife a home — on wheels. Together they travelled in their motor caravan through Africa and at one point through Australia. This was their only home for 20 years. While they were living in Rhodesia, Mrs. Pemberton became a Rhodesian citizen. She describes herself as "Australian by birth, English by upbringing and Rhodesian by marriage."

The caravan, known as "Topsy," is described by Mrs. Pemberton as "the ideal way to live, the ideal way to travel, with no upkeep, taxes or servant problem."

So well known was "Topsy" that a letter from a friend in England was addressed only to: Mrs. Pemberton, Travelling in Africa by caravan "Topsy." It arrived.

FOUND HOME

While roaming in Africa, Mr. and Mrs. Pemberton "found" a little village called Mbabane in Swaziland. Within 24 hours they decided that this was "home". Swaziland has 6,000 square miles and only 4,000 white people.

After Mr. Pemberton's death four years ago, Mrs. Pemberton stayed in Mbabane for a time and then set out again on her travels. There is an African expression "sand in your shoes", the equivalent of "itchy feet" or "wander thirst". Mrs. Pemberton says, "As a baby, I must have had sand in my booties."

Last year, she decided to come to Canada. Her late father, a Church of England clergyman, ministered at Bowen Island, Agassiz, Banff, Toronto and Edmonton, and Mrs. Pemberton wanted to visit those parishes. Other reasons for her coming included the desire to "get a glimpse of Canada" and to visit Mr. and Mrs. Carlson and their children.

Mrs. Pemberton

NEXT—TO TONGA

This trip is also a rather roundabout route to the Island of Vavau, one of the smaller Tonga Islands, a place her father had visited and written about 40 years ago.

She will leave Tuesday from Vancouver on the "Oronsay" for Suva in the Fiji Islands and then go on to Vavau.

Her plan is to be in Australia by Christmas, and back to "Topsy" in Swaziland — eventually.

One would think that the urge to travel would be running rather low by now, but this active woman, now 68 years old, has her eyes set on Rio de Janiero and then some of the European countries.

With all this travelling, you would think Mrs. Pemberton had no time for hobbies, but she assured me that she did have a hobby. "It's saving money and spending it on bits of paper and cardboard — shipping and train tickets".

Leaque Holds Garden Party

The League of Roses (Lancs. and Yorks) held a successful garden party recently at the home of Mr. and Mrs. E. M. Jones, 635 Rothwell street, where a sum of $63 was realized. A sing-song in the evening concluded the day. H. Inman, president, welcomed the guests and Mrs. A. Inman was the hostess. Mrs. A. Jones was in charge of the tea, assisted by Mrs. H. H. Hughes, Mrs. F. Fairless, and Mrs. C. Young. Servitteurs were Mrs. E. Aubrey, Misses Sheila and Della Polkey. Home-cooking stall had Mrs. G. Baker and Mrs. J. Wrighton in charge; Mrs. M. A. Dawson convened the penny fair, assisted by Mrs. D. Amos and Mr. W. E. Dawson. Mrs. M. Hawkins entertained with her accordion. Others assisting were Mrs. T. Altass, Mrs. F. Mitchell and Master Roy Young. Mrs. H. Ellis poured tea assisted by Mrs. F. Purcell.

Your own Rx
Incorporated in Cool Sage Green Toneray lenses will provide comfort and pleasure on sunny days. They look good, too, in the frames we now have.
We Maintain a Wide Selection of Modern Frames
Prescription Optical
233 Yarrow Building 625 Fort Street and Medical Arts Building 1105 Pandora Ave.

A Morning Wedding Ceremony

This morning in a setting of white summer flowers, Miss Mary Barbara Jessop, daughter of Mr. and Mrs. Frank Gentry, 151 Wellington Avenue, became the bride of Brian Drew Ainscough, son of Mr. and Mrs. Thomas E. Ainscough, 1665 Hollywood Crescent.

Dr. J. G. Brown performed the ceremony in the Church of Our Lord, where J. Ingram Smith, organist, played traditional wedding music.

The lovely bride was gowned in an ivory and pale green hand-woven Swiss brocade fashioned with an afternoon-length skirt. Her bridal dress was topped with a matching jacket. Her silk hat had a winged brim and crown of rose leaves. White roses topped the white Bible she carried.

She was given in marriage by her stepfather, Mr. Frank Gentry.

Miss Nancy Idiens, Sidney, was the bride's only attendant. She chose for the ceremony an afternoon dress of blue, styled on princess lines with an empire waistline. Her hat was bonnet style with blue flowers, and her bouquet was of white blossoms.

Best man was Ralph Ainscough, brother of the groom, Len Gamble and Norman Tonks, both of Abbotsford, B.C., ushered guests to pews marked with white satin ribbons and daisies.

A reception party followed at 619 Monterey Avenue, where Jerry Gosley proposed the toast to the bride's future happiness.

For traveling, the bride wore a fitted tweed suit complemented with a lame hat and ostrich skin bag and shoes.

When they return from their honeymoon, Mr. and Mrs. Ainscough will live at 2614 Queenswood Drive.

SUDDEN DEATH

Word has been received from San Francisco of the sudden death on July 17 of Miss Marie Forman who was recently a visitor in Victoria. While here Miss Forman attended the Victoria Handweavers' exhibition and addressed the Victoria Hand Weavers' Guild, of which she was a member. She was a member of Contemporary Hand Weavers', San Francisco, and other weaving organizations there, and some of her fabrics were shown in "Fabric" magazine. One of her fabrics was made into a gown designed by Gibson Bayh of Gumps. Miss Forman had visited Victoria for many years and had numerous friends here.

Of Personal Interest

A Shower

A surprise shower was held at the home of Mrs. J. Boychuk and Miss Gladys Boychuk honoring Miss Barbara Hague who was presented with a corsage of red roses. Her mother Mrs. J. P. Hague and the groom-elect's mother, Mrs. M. K. Norton received white carnations. Gifts were in a pink and white watering can. The room was decorated with gladioli and marigolds. Guests were, Mrs. W. Ellis, Mrs. W. G. Ellis, Mrs. C. L. Smith, Mrs. A. J. Ferguson, Mrs. W. Lloyd, Mrs. W. R. Stacey, Mrs. J. Stacey, Mrs. B. Ewens, Mrs. T. Cray Croft, Mrs. J. Phillips, Misses Judy Hague, Marilyn Ferguson, Lila Flett, Nan Lawton, Eileen and Joyce Boychuk.

At Sooke

Chaplain and Mrs. Thos. L. Jackson and their family of four boys and four girls motored from Dartmouth, N.S., to Victoria. After spending a couple of weeks at Glenairley, East Sooke, they are soon to live at 485 Joffre Street, Esquimalt. Padre Jackson was Protestant naval chaplain with HMCS Labrador and is now stationed at HMC Dockyard, Esquimalt.

Mrs. Ian Elgar, Kaltsin Road, Milnes Landing, entertained in honor of her small daughter Susan, who celebrated her sixth birthday on Thursday. Guests were Mrs. G. B. Hay and Brian, Mrs. Harry Musfelt and Joe, Mrs. Fred Oakes with Christine and Maris, Mrs. Wm. Eddy with Susan and Danny, Master Peter Clowes, and Mrs. Dennis Lavender. The children enjoyed an afternoon of swimming and games followed by birthday cake and tea.

Mr. and Mrs. C. A. Murcheson and family, David, Jimmie, Gordon and Gwen of Nanaimo are guests of Mr. Murcheson's brother-in-law and sister, Mr. and Mrs. Eric Michelsen of Sooke.

From Out of Town

Out-of-town guests at the wedding of Miss Doreen Grace Reiswig to Mr. Chester Laurence Miller, Friday evening at Sidney, were Mrs. J. Baldcock, Vancouver; Mr. and Mrs. Ed Schaber, Moses Lake, Wash.; Mrs. C. Meire, Snohomish, Wash.; Mrs. H. Kelm and Mrs. J. Swartz, Farmington, Wash.

Gifts

A decorated container held many gifts at a shower held Friday evening for Miss Jeannette Apponen. Hostesses were Miss Betty Macintyre and Mrs. F. J. Nobbs at the home of the latter at 210 Montreal street. Miss Apponen, her mother, Mrs. F. Apponen, and Mrs. Hugh Macintyre, mother of the groom-elect, received corsages. Guests were Mrs. M. King, Mrs. W. A. Blair, Mrs. J. Dryburgh Jr., Mrs. C. J. Gordon, Mrs. T. Watt, Mrs. G. Barnes, Mrs. Ian F. Brown, Mrs. A. W. Findlay, Mrs. A. F. Nobbs, and son, Kerry, Mrs. William Court, Mrs. A. S. Goyette, Misses Pat Curtis, May King and Annie King.

Sprinkle rolled out pastry with grated cheese and cut into inch strips. Wrap strips around pitted ripe olives and bake in hot oven. Serve these quick-to-disappear hors d'oeuvres while hot.

Annual
SYMPHONY GARDEN PARTY
Wed., Aug. 1 - 2 to 6 p.m.
ARLOW FARM
Saanich, Home of Capt. and Mrs. Massey Goolden
Featuring
AUTUMN FASHION PREVIEW
by EATON'S
Home Cooking, Superfluities, Stalls, Tombolas, Entertainment, Etc.
Buses from B.C.E.R., Pandora and Blanshard, 1.30
Returning 5.30
Admission: $1, includes Afternoon Tea and Bus Transportation
Tickets at Eaton's Music Centre, 11 a.m. to 4 p.m., Wednesday to 1 p.m. or at the gate

FREE PARKING
For the Convenience of Friends Attending Funerals We Have Arranged for
FREE PARKING AT LOT, NEXT TO CHAPEL GARDEN
Ask for Your Check From Parking Lot Attendant
HAYWARD'S CHAPEL
Est. 1867 734 BROUGHTON Phone 3-3614

Fashion News from EATON'S

On the afternoon of August 1st, there will be nary a fashion-conscious woman left in the city. They will, instead, be gathering at Arlow Farm, the Sayward Road home of Capt. and Mrs. Massey Goolden, for the annual Symphony Garden Party. The attractions at this eagerly awaited summer event will be varied and interesting . . . among them EATON'S showing of Fall Fashion trends. At this showing you will see a preview of the Edwardian look of Elegance in suits, coats and dresses . . . you will see breathtakingly beautiful French and Swiss ball gowns . . . you will see hats of great importance, both in proportion and fabric . . . you will see fabulous full-length mink and ermine furs. Here we present some points of interest to look for this Wednesday afternoon during EATON'S showing of Fall Fashions at the Symphony Garden Party.

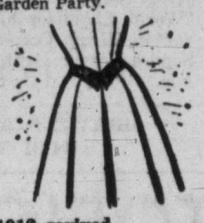

1912 revived
This is the Edwardian era, when fashion was truly elegant. In coats look for Hardy Amies waist-curving Empire coat of black wool repp, viewed at back the full, graceful skirt is achieved by deep inverted pleats. Other coats of luxury fabrics are slim-looking, many with opulent collar, cuff and pocket treatments. In suits you'll see high-waisted Empire lines accented by under-bust belts, such as Frederick Stark's emerald green suit costume . . . the sheath dress very Edwardian, the jacket bloused with an interesting knotted martingale. Other suits are trimmed or even lined with furs such as Cape Seal and Persian lamb. You'll note the return of neat set-in sleeves on suits as well as coats. In dresses the Edwardian influence is most evident . . . witness a black silk afternoon dress whose wide neckline is filled with white appliqued flowers, the bodice itself a masterpiece of restrained draping. You'll see dress ensembles that top a sheath dress with tiny jackets reaching just below the bustline. And to climax this wonderful lady-like look, the most fabulous hats since 1912.

The romantic hats
The trend-setting hats in the show are all from New York, where wonderful fabrics are being used in hats such as a pouff of pink fox fur, the band draped in pink satin . . . a picturesque bonnet of white long-haired mousse, with a brilliant red rose for contrast . . . a magnificent picture hat of mink-coloured hatter's plush, the brim covered in ostrich plumes. See also new dome cloches, pillboxes, toques and cartwheels in panne velvets, heavy satins, furry beaver felts. And speaking of furs, this Showing of Fall Fashions is featuring stoles and full-length coats of luxury furs.

Furs to treasure
Ermine . . . that rare, silky-soft fur will be seen in a full-length coat with push-up sleeves, a wide collar . . . this ermine is Canadian, dyed a deep India Brown. Mink . . . both China and treasured Canadian wild mink (natural) will be seen in enveloping, full-length coats simply, elegantly designed . . . the China Mink coat is noteworthy for the width of its collar.
We close, just as the Fashion Show will, with the Ball gowns.

Fantasy in grey
. . . a once-in-a-lifetime dress . . . by Mary of Switzerland, layer upon layer of pink and grey silk tulle . . . from the strapless bodice springs a skirt of Southern Belle proportions. A full-length sheath of aqua and blue brocaded satin has its own bloused theatre jacket whose claim to fame is a martingale bow placed low on the hipline . . . see an Empire lined cerise brocaded gown from France, the low-cut back emphasized by a bow of cerise chiffon.

T. EATON Co.

Entertainment — Page 7 | Home Building — Page 11 | Full Week's TV — Pages 9, 10 | $425 Crossword — Page 19

ROTO MAGAZINE COLOR 14¢

WEEKEND EDITION

16 PAGES COMICS 14¢

The Sunday Times

WEATHER: SUNNY; Details on Page 5

PHONE 2-3131 THE HOME PAPER

VOL. 123, No. 177 ★★★★ VICTORIA, B.C., SATURDAY, JULY 28, 1956—88 PAGES PRICE: 10 CENTS SATURDAY, 14 CENTS

SUEZ CANAL DISPUTE MAY GO BEFORE COURT

★ ★ ★ ★ BULLETINS

Skindiver Finds Sunken Doria

NANTUCKET, Mass. (AP) One of three skindivers who located the sunken Italian liner Andrea Doria Friday and fixed a buoy marker said today "the ship is very much alive and trapped air will be bubbling up for months.

Peter Gimbel of Bridgehampton, N.Y., son of Bernard Gimbel, New York department store executive, said the sunken vessel is lying on her starboard side—the way she sank—in about 250 feet of water. Her 90-foot beam makes her nearest part about 160 feet below the surface.

Jaguar Leads

LE MANS, France (CP)—A Jaguar entered by a private Scottish stable led in the early running of the Le Mans 24-hour endurance race for sports cars today after two of the official factory cars were forced out by an accident.

Pay for CD Work?

OTTAWA (CP) — Federal authorities are considering providing pay for volunteer civil defence personnel should they be called out in an emergency, Health Minister Martin said today. The minister, in charge of civil defence, said no final decision has been reached.

Pirie Does 4.02 Mile

CROYDON, Eng. (UP) — Gordon Pirie, Britain's middle distance Olympic prospect, ran the mile in 4:02.2 today in winning the event for Croydon in an inter-town track and field meet at Croydon arena. It was the fastest mile ever run by the controversial British athlete and the best time recorded in Britain this year.

Three Die in Crash

CASPER, Wyo. (AP)—Three persons were killed early today in a head-on crash on U.S. 87 about 13 miles east of here.

Dead are John H. Balderston, 39, of Banff, Alta., Mrs. Donna Martin Balderston, 33, his wife; and Richmond Elmer Cook, 25, of Mulberry, Kan.

Rain Interrupts 4th Test Match

MANCHESTER, Eng. (Reuters) — Rain today restricted play to 45 minutes on the third day of the fourth cricket test between England and Australia.

An early morning storm saturated the pitch and prevented a start being made until after lunch. When play became possible, Australia added six runs to their overnight second innings total of 53 for 1, and lost the wicket of Jim Burke.

ENTRIES

DEL MAR

FIRST RACE — 5½ furlongs: Esis 115, Radiant Blue 118, Tonya K. 115, Sunny Nails 115, Honest Abbey 118, Royal Sickle 118, Lads Dud 118, Dream Mansion 115, Easy Trip 118, Mesmony 118, Mis Nellie 115, Mineral Hill 118, Santa Re-Armed 118, Wishing Well 118, Cleon 118, Miss Lesrow 115

SECOND RACE — Six furlongs: Marclif 114, State Bell 109, Mr. Bazooka 114, Fastness 114, Sedge 113, Tony's Fox 114, Jacberry 107, Artillerita 114, Little Memo 114, Dragon's Head 114, L'Aigle 114, Too Scene 107, Scact Aon Deag 116, Belito Boots 111, Toy Admiral 114, Dance With Me 109

THIRD RACE — 5½ furlongs: Calgree 109, Indorse 116, Leaful 114, Development 117, Re Armed Jon 120, Amarillo Lass 111, Choose Up 117

FOURTH RACE — Six furlongs: Flyfosta 114, War Garland 109, Snooksie 109, Tiny Bam 114, Third Down 106, Cinnamon Stick 114, Imperial Oak 114, Burgundy Belle 106, Ancient Pistol 114, Dennis O'Doon 114, Mr. Mustard 111

FIFTH RACE — One mile: Sweet As Pie 109, Karim Spue 117, Fathers Flower 107, Radio Lark 117, Tell Me Tony 117, Puritan Girl 113, Fly Up 111

SIXTH RACE — Six furlongs: Lodi 112, Lizzano 122, Royal Victor 104, Rosma 111, Doc Upton 104, High Mafosta 119, Elixir II 122, Crown Crest 119

SEVENTH RACE — Six furlongs: Feature Time 111, Scrappy Darlin 116, Greedy Answer 113, Moving 116, Bossy Baby 113, Dear Star 111, Thank You Ma'm 113, Africa 113

EIGHTH RACE — 1 1/16 miles: Clear Out 111, Strong Advance 119, Captain Blood 118, Two Bit Hug 111, Amber Laddie 119, Mr. Minx 119, Triple Call 106, Handaway 117

'BABY' SMOKER CHANGES VIEW

PATERSON, N.J. (AP)—Charles (Mickey) Norman, tabbed "Paterson's puffing prodigy" for smoking cigars at 15 months, says he won't let his daughter smoke.

"It is not ladylike," he said. Norman, 25, used to get his picture in the papers on every birthday until he was six with a cigar in his mouth. He also smoked cigarets and pipes, and still does.

His wife doesn't smoke, the six-foot plus mechanic said, and he doesn't want their daughter, Anna, to smoke either. Anna is five months old.

EDITORIAL

Unthinkable But Probable

Premier Bennett acts increasingly like a politician who plans an early election and is trying to find an excuse for it. There is no excuse, of course, no issue requiring the electors' judgment, no opposition frustrating the Government's policy. But those facts will not stop Mr. Bennett if he believes that the occasion is ripe for another Social Credit victory.

On the other hand, there are unanswerable reasons why the Government is obliged in common honesty to avoid an election at this time.

Its integrity has been challenged and the challenge has not been answered. One of its former ministers, Mr. Sommers, has been accused of the most serious wrongdoing. He has sued his accuser, Mr. Sturdy, for libel and slander but has postponed any further action in his case until the autumn. Mr. Sturdy's counsel, Mr. Gregory, says in a public statement that he and Mr. Sturdy are anxious to proceed as soon as possible with the trial and have done nothing to delay it.

* * *

Most British Columbians will regard as unthinkable an election under these conditions—before the questions raised by Mr. Sturdy are answered in the courts, before the electors can judge the integrity of the Government, while grave accusations are sub judice and hence disbarred from public discussion.

It was to be expected that Mr. Bennett would assure the voters that he would not call a snap election until the Sturdy-Sommers case was settled one way or the other.

He has given no such assurance. On the contrary, he is setting up the electoral machinery for use whenever he needs it. He is making political speeches almost every week. His press conferences produce nothing but a flood of Social Credit propaganda and the assurance, growing weary with repetition, that his Government is the best so far devised by man.

* * *

This is the posture, these are the sounds of a Government determined to win a quick election before the jury has brought in a verdict; indeed, before any jury can hear the evidence.

Such tactics may win a Social Credit majority against an opposition split three ways but they will not make the Government respectable even if it is victorious. They may entrench Mr. Bennett in British Columbia. But they will damage and perhaps destroy his ambitions in national politics, if they have not been destroyed already by the recent fiasco of Saskatchewan.

Meanwhile the public is interested in another question: Does Mr. Sommers seriously intend to run for the Legislature again if the election is called before his case is settled? Is it conceivable that he would ask a vote of confidence from his electors before he has answered the charges against him?

B.C. Voting Date Expected Next Week

By NORMAN CRIBBENS

Usually well-informed sources in the Social Credit Party ranks predicted today that Premier Bennett will announce a general provincial election in B.C. when he speaks to the Socred birthday rally in his home town of Kelowna next Wednesday.

The premier himself has hinted that his speech Wednesday will be well worth following. All the evidence is that the Social Crediters are gearing up for a quick election. Four constituency nominating conventions on the Island have now been set.

The date generally discussed is the week of September 10. In order to have polling by then the formal writ dissolving the Legislature must be issued some time next week.

The Social Credit nominating conventions convened on the Island include: Alberni, Aug. 11; Victoria, Aug. 13; Esquimalt and Saanich, Aug. 17, and Oak Bay, Aug. 20.

A nominating convention for the Cowichan-Newcastle district is now being planned.

"We expect at least 12 persons will be seeking nomination for the three seats in Victoria," a league spokesman said today.

The cabinet has already ap-

Continued on Page 11

SELECTIONS

DEL MAR

1—Miss Lesrow, Honest Abbey, Royal Sickle.
2—Marclif, L'Aigle, Scact Aon Deag.
3—Choose Up, Leaful, Re Armed Jon.
4—Flyfosta, Imperial Oak, Third Down.
5—Fathers Flower, Fly up, Puritan Girl.
6—Lodi, Doc Upton, Elixir II.
7—Thank You Ma'm, Africa, Bossy Baby.
8—Captain Blood, Two Bit Hug, Strong Advance.

BASEBALL SCORES

NATIONAL LEAGUE	R.	H.	E.
Cincinnati	8	15	0
Pittsburgh	3	8	1
Klippstein and Burgess; Kline, Pollet 8, Face 9, Waters 9, Kinz 9 and Shepard.			
Chicago	3	7	6
Brooklyn	6	7	1
Hughes, Meyer 5, Brosnan 7 and Landrith; Maglie and Campanella.			

SKIRL FOR GIRL OF 'CHAN' CLAN

Engaged in a bit of pre-event skirling, 10-year-old Angus Stanfield, 1627 Amphion, moved Betty Chan to a light-toed caper in Macdonald Park today as annual Highland gathering warmed up. Betty is a top amateur dancer, and Angus a member of Victoria Schools Pipe Band, which joined pipes of Canadian Scottish at Scottish Games. Story, picture, Page 15. (Halkett Photo.)

MARILYN'S DIARY

Hello Folks!

Friday was a long, anxious day for us; a day with a disappointing ending.

It seems that almost every day, we are following the progress of some swimmer—Ben Laughren, Bill Muir, John Jaremey, Cliff Lumsdon — there always seems to be someone out on a big swim somewhere.

But it was no big veteran out on Lake Ontario Friday. It was Doreen George, a wonderful, 16-year-old girl friend of mine who is also a member of our Lakeshore Club. Doreen and I have practised together for two years.

Marilyn

Doreen, a shy, cute little auburn-haired 110-pounder, was making her first big swim attempt. You can understand what kind of girl Doreen is when she chose the lake for her first major swim.

We clustered around my little radio at the hotel, trying, across the many miles, to boost Doreen along.

After dinner, Maria Brenk and I went to a movie but we took my radio with us in the car to keep check on Doreen's pro-

Continued on Page 11

11 OR 34 STILL MISSING?

Liner's Captain Defends Crew

NEW YORK (AP) — Capt. Calamai, master of the sunken liner Andrea Doria, spoke out today in defence of the actions of his crew members in the disaster but shed no new light on the cause of the mishap.

Criticism had been voiced by some of the passengers. Still other passengers have praised the crew.

The captain's statement made no reference to radar equipment on his ship, the last hours of the ship or any of the circumstances of the collision with the Swedish liner Stockholm which sent the Andrea Doria to the bottom of the ocean.

But it did assert that "all

Continued on Page 11

Campney Wants Review of NATO European Policy

VANCOUVER (CP) — NATO policy in Europe must be reviewed immediately, Defence Minister Ralph Campney said here Friday.

He said a decision of the U.S. and Britain to withdraw forces from bases in Europe "would be most unwise" and urged the two countries consider Canada's position there.

"NATO's strength lies in the combined unilateralness of all three countries," he said, "and it would be most unwise if the U.S. and Britain got out of Europe."

Don't see how Mister Bennett kin call an election b'fore Sommers' over.

* * *

Grass roots campaign's alright if y' don't git turfed out.

* * *

Seems Mister Nasser forgot it wuz his banker he wuz thumbin' his nose at.

Egypt Asks Hague To Rule on U.K. Freezing of Funds

CAIRO (AP)—Egypt's Middle East news agency announced tonight Egypt has decided to bring her dispute with Britain over the freezing of Egypt's sterling balance before the International Court of Justice at The Hague.

(From CP and BUP Dispatches)

LONDON—Britain blocked $308,000,000 in Egyptian government pound sterling balances today in retaliation for Egyptian President Gamal Abdel Nasser's seizure of the Suez Canal.

On Monday, British and French foreign ministers will meet in London to consider further emergency measures. Deputy under-secretary of state Robert L. Murphy is being dispatched from Washington to represent the United States at the conference.

Private Egyptian bank balances in England also were affected by today's order which tied up a sum equal to the estimated net income from nearly seven years of the canal's operation. If long sustained, it could be a body blow to Nasser's announced determination to use the canal's income to finance his cherished $1,300,000,000 high dam at Aswan.

Britain also joined France in blocking Egyptian access to funds belonging to the British-French owned Suez Canal company.

Net income from the canal usually is around $44,000,000 annually.

Nasser received a hero's welcome from nearly 500,000 cheering Egyptians outside Cairo's main railroad station today upon his return from Alexandria where on Thursday night he announced that the Suez Canal was being nationalized.

Nasser said that Egypt will "meet aggression by aggression and injury by injury.

"Egypt will ensure the rights of all nations to Suez Canal navigation. Any disruption of this will be due to Britain and French plots and interference."

Nasser Scorns French 'Impudence'

He said "we were expecting this uproar and we are fully prepared to meet any counteraction from their side."

He brushed aside French protests by saying he was not replying to "French impudence" but would leave it to the Algerians to "teach them a moral lesson."

Nasser's action touched off undisguised sympathy for Egypt in principal Soviet newspapers which devoted up to 25 per cent of their newsprint to the story today under such headlines as "Now Egypt Is Master of Suez" and "People's of Arab Countries Welcome Egypt's Decision."

In Iran, government circles suggested that seizure of the canal could mean the beginning of Nasser's downfall. They likened his action to former Premier Mohammad Mossadegh's nationalization of Iranian oil. Mossadegh finally was jailed for his efforts.

In Cairo Nasser told wildly cheering crowds today that the Egyptian people were standing in arms and had proclaimed "a general mobilization against the imperialist."

His remark about "general mobilization" set off wild rumors throughout Egypt that a general mobilization was being proclaimed. Later it was obvious that the remark was more rhetorical than real in the military sense of mobilization.

Standing in a jeep, he took 1½ hours to pass through densely packed crowds from the Cairo station to his office. At several points the crowd blocked his progress and people jumped on his car to kiss him.

Shouting anti-Western, pro-Russian slogans, the crowds marched through the streets. Carrying banners and shouting "down with America, down with France, down with Britain, long live Russia" and "long live Nasser, hero of nationalization, workers and villagers from the provinces moved through the streets on foot and in trucks.

Canada Consults U.K. On Seizure of Suez

OTTAWA (BUP)—Canada is consulting with the United Kingdom to work in concert with other Commonwealth countries in protesting Egypt's nationalization of the Suez Canal, External Affairs Minister Lester B. Pearson told the Commons today.

Opposition foreign affairs spokesman John Diefenbaker (PC-Prince Albert) called the nationalization "unprecedented and shocking," and said Canada should join Britain in condemning a "perversion" of international practice on the canal.

Pearson agreed that the Egyptian move was a violation of an international convenant, but said the convention had already been violated when Egypt refused to allow Israeli vessels to pass through the canal.

There were other countries more directly concerned with the canal's use than Canada, Pearson said. However, he added, the Canadian High Commission in London, Norman Robertson, had had talks with Prime Minister Sir Anthony Eden and other government leaders to ascertain their policy.

Pearson told Alistair Stewart (CCF-Winnipeg North) that Robertson had suggested to the British government that the services of the United Nations be employed in trying to solve the problem.

Brothers Killed

SMITHS FALLS, Ont. (CP)—Two brothers were killed early today when their car plunged off a straight stretch of road and wedged between two trees. The dead were identified as Ralph Condie, 72, and Cecil Condie, 64, both of South Elmsley, 55 miles southwest of Ottawa. Mrs. Condie is in hospital, both legs broken.

CANADA'S EXTREMES

High—Toronto 89
Low—Crescent Valley 39

TEEN-AGER FAILS IN LAKE ONTARIO SWIM

A gruelling 10-hour swim ended in failure today for Doreen George, 16, of Toronto. Attempting to duplicate Marilyn Bell's feat of swimming Lake Ontario's 32-mile stretch between Niagara-on-the-Lake and Toronto, Doreen was pulled from the water at halfway mark. Cliff Lumsdon swam with Doreen for three hours.

Increased Pensions Under Ottawa Study

OTTAWA (CP)—Health Minister Martin indicated today that active consideration is being given to the question of increasing the federal old age pension.

He spoke in the Commons after opposition members stated the present $40-a-month pension is inadequate to enable Canadians over 70 to maintain even a minimum standard of living.

"This particular matter is receiving very active attention on my part and on the part of the department," he said.

"There are a number of things we have in mind. I don't know whether we will be able to bring them forward or not, but there isn't any problem that concerns me more than this particular one."

However, Mr. Martin said no social security measure should be designed to provide a recipient with complete means of support.

Badly-Timed Bomb Misses In Cyprus

NICOSIA, Cyprus (Reuters) — A badly-timed time bomb exploded early this morning in the roof-top night club of the British-occupied Acropole Hotel. A few hours earlier the club had been crowded with dancing couples.

Bomb experts said today the homemade spring fuse was badly set and the bomb—obviously intended to explode earlier—did not go off until 3.15 a.m.

VANCOUVER ENTRIES

FIRST RACE—Six furlongs:
Rent Collector (Skuse) 115
Emperors Lady (Yeutter) 110
Wocatsie (Martinez) 120
Incomparable (Sivewright) 115
Cabat Feidh (Ulrich) 105
Temulac Boy (Cavallaro) 105
Sish Queen (Arterburn) 115
Uncle Chuck (Howe) 115
Smart Count (Frey) 120
Lucky Touch (Williams) 120
Also eligible:
Games (Haycock) 120
Bikini Flash (Skuse) 105
Rave Boy (Frey) 120
Royal Glory (Guarasci) 115

SECOND RACE—Six furlongs:
Riberts Land (Haycock) 113
Leona Flash (Cavallaro) 113
Velvet Side (Williams) 113
Heres Tae Us (Filipchuk) 113
Rennie Mahone (Guarasci) 103
Pancheta (Arterburn) 108
Lady Star (Duncan) 108
Vita Flash (Martinez) 113
Bay Reader (Ventrella) 118
Mystery Play (Broomfield) 108
Also eligible:
Candy Showers (Ulrich) 108

THIRD RACE—Six furlongs:
Biscuit Man (Sivewright) 118
Hookhanger (Haycock) 111
Rely (Lavoie) 111
Sundorn Sue (Frey) 108
Inventor (no boy) 111
Teena-Barb (Ventrella) 108
Fleetwood Lad (Martinez) 111
Launosh (Fugate) 111
She's A Roman (Coppernoll) 115
Flaming Bar (Pederson) 118

FOURTH RACE — Mile and three-eighths:
Cant Wait Long (R. E. Martin) 112
Fancy Image (Cavallaro) 107
Silent Warrior (Arterburn) 112
Information (Guarasci) 102
Wheatlander (Sivewright) 117
Gallacope (Yeutter) 117
Vuvette (Frey) 112

FIFTH RACE—Six furlongs:
Chicks Last (Skuse) 102
Fair Sex (Coppernoll) 110
My Recompense (Cavallaro) 105
Beavers Champ (Haycock) 115
George Did (Duncan) 117
Lord Glenlivet 110
Bonnor Regis (Guarasci) 105
Radiant Rab (Sivewright) 112
Flying Abbey (Suarez) 118
Marver (Pederson) 115
Also eligible:
Rail Worker 112
Deterrent (Yeutter) 117
Western Man (Fugate) 110
Miss Pamela (Skuse) 107

SIXTH RACE—One mile and 70 yards:
South Hill (Pederson) 110
Netraeiean (Ulrich) 105
Viderte Lad (Cavallaro) 107
Gabardine (Broomfield) 113
Willenass (Williams) 112
Passin (Coppernoll) 120
Smozzy (Filipchuk) 115
Ardent Hope (Frey) 107
Eddie Who (Skuse) 107

SEVENTH RACE—Six furlongs:
Bulaway (H. Nishi) 109
A-Hallmark (Haycock) 114
Cash Sale (Yeutter) 117
Consella (Skuse) 111
O. U. Kid (Coppernoll) 108
A-Junando (Williams) 112
Kronje (Frey) 107
Ardilion (no boy) 108
Looks Better (Groomfield) 112
A-Entry

EIGHTH RACE—Mile and 70 yards:
Tessella (Suarez) 113
Sir Asterburn (no boy) 107
Noon Gold (Sivewright) 118
Kamloops Lady (Pederson) 113
Lavender Belle (Fugate) 113
No Home (Skuse) 113
Brazen Jewel (Haycock) 118
Coran (Williams) 118
Capilano (Ulrich) 115
Propel Anne (no boy) 108
Also eligible:
Dairy (Coppernoll) 118
Pat Or Mike (Haycock) 118
Pardina (Martinez) 113

FIRST SUB. RACE—Six furlongs:
Crafty Run (Suarez) 120
Zee Tee (Coppernoll) 120
Penilyn (Guarasci) 110
Tayroort (Skuse) 115
Marvern Jr. (no boy) 115
Sunday Painter (Martin) 115
Long Oats (Pederson) 120
Stormy Sue (Filipchuk) 115
Muh! Mahi (Cavallaro) 110
Whatawaw (Arterburn) 120
Also eligible:
Buck Private (Sivewright) 115

SECOND SUB. RACE—Six furlongs:
Aurelle K. (Frey) 111
Johns First (Skuse) 100
Fair Lil (Skuse) 100
Toukahn (Arterburn) 115
Rive Babe (Guarasci) 105
Dr. Phil (Yeutter) 112
Ten Buttons (Ulrich) 102
First race 5.15 p.m.

Call for Tenders On Girls' School Next Week

Tenders for a new $1,000,000 girls' industrial school in Burnaby will be called next week.

The building is expected to be completed in 14 months.

The new school, which will replace the old one in Vancouver will be called the Willingdon School for Girls and will provide accommodation for 75.

15 Victorians Recruited By RCAF

The RCAF is having its best month for recruiting here this month.

A total 14 men and one woman were accepted between July 4 and 27 for groundcrew, aircrew and Mobilization Air Training Plan.

Unit commanding officer F/L P. C. Bion attributed the increase to an awareness of applicants to higher salaries and greater career opportunities in the RCAF.

MORE COMMISSIONS

He said the air force has made possible a greater number of permanent commissions for aircrew officers, and gradually being dispelled amongst recruits is the idea that after a five-year short-term commission has expired a pilot's usefulness terminates.

Signed for groundcrew this month were: G. C. Layne, 1312 Carnsew; W. E. Brown, 814 Dominion; I. D. J. Sutherland, 130 Milburn; D. J. Fletcher, 4081 Holland; W. G. Pert, 486 Grafton; Miss A. T. Perry, 3367 Wascana; J. W. Fair, 1465 Fort; D. M. Lewis, Royal Oak; J. D. Henderson, 553 Paradise; D. S. Welch, 1181 View; D. A. Dakers, 2121 Fair.

For aircrew are: J. R. M. Goodfellow, 2528 Prio; W. D. Sundkvist, 1650 Gladstone; E. G. Trimble, Admirals road; and as a counsellor in Mobilization Air Training Plan, F/O R. B. Travis, 185 Barkley.

ACROSS THE PROVINCE

Two-Car Collision Kills B.C. Couple

MERRITT — Two Vancouver residents, a man and a woman, were killed Friday when their car collided head-on with a truck on the Merrit-Princeton highway 18 miles south of here.

Dead are William Westwood, about 60, and Mrs. Jean Stone, 44. The driver of the car, Allan Smith of Vancouver, was in critical condition in hospital with undisclosed injuries.

Terry Smyth, 18, driver of a public works department gravel truck, was treated for cuts to the head. He was reported in good condition.

SAWMILL BURNS DOWN

SALMON ARM — A $400,000 sawmill six miles east of here was destroyed by fire in less than 30 minutes Friday.

The sawmill, owned by Federated Co-Operative Ltd. of Saskatoon, Sask., employed 160 men. No injuries were reported.

The blaze was believed to have been started by a spark from the mill's waste burner.

FIRE THREATENS PATIENTS

VANCOUVER — More than eight pieces of equipment were used in quelling a fire at the 14-story Medical Dental Building here Friday night.

Heat from the flames spread to a laboratory and some 18 patients on the third floor were threatened by dangerous gas fumes.

Firemen quickly brought chemical fire-fighting equipment into play and all persons, except the patients, were evacuated into the downtown streets.

Two unidentified firemen were overcome by smoke and fumes.

POLICE CHIEF FIRED

MATSQUI — Police Chief W. J. Lumsden was fired Friday as head of Matsqui's five-man police force.

The step was unanimously approved at a meeting of the municipality's police commission.

Lumsden was suspended 10 days ago folowing charges that he was mixing business with pleasure on police trips.

The commission, headed by Reeve H. A. McDonald, said Lumsden's police car was in collision with another auto as he returned from Edmonton with two juvenile prisoners.

$36,802 AWARDED

VANCOUVER — Three Vancouver children have been awarded $36,802 as a result of a traffic accident three years ago in which their parents were killed. There is some doubt that they will ever receive the full award.

The amount was assessed against Cleveland J. Johnson, formerly of Seattle but whose present whereabouts are unknown. The claim is expected to be settled from the province's unsatisfied judgment fund. Maximum recovery from the fund is $10,000.

Talent Show At Lake For Teen-Aged

A series of showboat amateur talent contests for teen-agers will be staged at Beaver Lake throughout August culminating in finals Sept. 1 at Saanich Golden Jubilee celebrations.

Top prize wil be $100.

One night each week in August, each of several music supply stores will sponsor the contest. It will be held on a stage to be constructed on the new Beaver Lake diving float which will be installed Sunday.

The diving float has been constructed by Beaver-Elk Lake swim committee and will have an official height board for contests to be held Sept. 1, in conjunction with the two-mile annual distance swim.

Details on times of the preliminary amateur night programs will be announced.

In 2697 B.C. the Chinese Emperor Hoang-ti commissioned a set of bells to serve as an official standard of musical pitch.

COMPREHENSIVE TECHNIQUE

Wide Contrast In Piano Recital

By AUDREY ST. D. JOHNSON

At the Victoria Art Gallery Friday night, Marion Barnum of New York, presented a piano recital in which wide contrasts were notabe.

The pianist, formerly of Vancouver and whose parents reside in Victoria, has a comprehensive technique which was heavily challenged in her concluding number, the concert paraphrase on "Blue Danube Waltzes (Strauss-Schultz Erler).

She dealt with this challenge with unruffled suavity and the complete confidence of strong supple fingers and the flowing power of fully co-ordinated muscles.

Classic Haydn variations and a Hindemith Interlude and Fugue in D shared the first part of the program with Schubert's A minor Sonata, Op. 143. These numbers were effectively poised against a somewhat usual Chopin group.

There was some variance in the quality of performance; for example, between the Fantaisie in F Minor—in which some of the elegance of Chopin and subtleties of color were sacrificed to sheer "bigness"—and the C Sharp Minor Etude and "Berceuse," which were truly poetic in conception and meticulous as to detail.

More of this attention to detail and a thoughtful approach made of the Schubert Sonata a musically interesting performance.

A near-capacity audience recalled Miss Barnum for several encores, in which she included a well-executed Study for the Left Hand Alone, by Scriabin.

WHAT'S YOUR OPINION?

By DINAH KERR and IRVING STRICKLAND

Question: "What do you think of Victoria's hanging flower baskets?"

Dr. C. M. Hadley, San Bernardino, Calif.: "We've admired them all through town because we have a great deal of difficulty raising flowers down in California. Wish we could take a few home with us."

Hadley Hall

Mrs. I. C. Hall, McNary, Ore.: "I think they're gorgeous. All the flowers here are so lovely. I've just been through the gardens at the Empress Hotel and was very impressed."

Mrs. L. Walters, Los Angeles, Calif.: "They're simply beautiful. They certainly add grace and charm to your city—and Butchart Gardens—why, they're perfectly lovely."

Walters Costanzo

Peter Costanzo, Vancouver, B.C.: "We thought they were very nice. We've just been in town a brief while and haven't seen the gardens in this area yet, but we certainly mean to."

George Pope, San Bernardino, Calif.: "Very nice. This is like a place in England called Exeter, where they also have hanging baskets. We came out to California from England four years ago. Up here I don't feel homesick anymore."

Pope Westling

Mrs. O. Westling, Everett, Wash.: "They're just lovely. I certainly have enjoyed them. This is our first trip to Victoria and yesterday we went on the tallyho. It was wonderful!"

ONE HOUR VALET
SUITS $1.25 Dry Cleaned In 1 Hour
SHIRTS 3-Hr. Service
1730 DOUGLAS

Ottawa Readies Evacuation Plan

OTTAWA (BUP)—The government is ready to develop plans to evacuate 13 key areas across Canada in the event of a nuclear attack, National Welfare Minister Paul Martin announced today.

The areas are: Montreal, Toronto, Ottawa-Hull, Windsor, Niagara Falls, Halifax, Vancouver, Hamilton, Winnipeg, Edmonton, Quebec City, Saint John, N.B., Victoria.

Martin made the announcement to the Commons during a statement on civil defence.

He delivered only half of the prepared statement he had issued to the press earlier.

"There can be no activity that would result, if war broke out, in our being able to save everyone," Martin told the hushed chamber. "All we could do is minimize the blow and minimize the horror.

Martin said the government, after consultation with NATO experts, had reached this decision:

"That our defence policy should now be based on the development and testing of plans for the orderly evacuation on short notice of the main urban areas in Canada should the possibility of attack on such areas by nuclear weapons appear to be imminent."

Martin said Canada's military authorities had told the government that "it must be accepted that in any major war the North American continent will be attacked with high-yield nuclear weapons from the outset with little, if any, warning.

"Accordingly," the minister added, "our civil defence policy must be so designed as to ensure the survival and safety of as many of our population as possible in the event of a nuclear attack on this country."

Dear Editor:

. . . the letters start. Then from all over the free world come such comments as these from readers of THE CHRISTIAN SCIENCE MONITOR, an international daily newspaper:

"The Monitor is must reading for straight-thinking people"

"I returned to school after a lapse of 18 years. I will get my degree from the college, but my education comes from the Monitor"

"The Monitor gives me ideas for my work . . ."

"I truly enjoy its company . ."

You, too, will find the Monitor informative, with complete world news. You will discover a constructive viewpoint in every news story.

Use the coupon below for a special introductory subscription—3 months for only $3.

The Christian Science Monitor,
One Norway St., Boston 15, Mass., U.S.A.

Please send me an introductory subscription to The Christian Science Monitor—76 issues. I enclose $3.

(name)

(address)

(city) (zone) (province)

TRAVEL NOTES

By DON INGHAM

Venturesome Drivers Rewarded On Off-Beat Mackenzie Highway

Venturesome motorists who want to add an unusual drive to their log books of summer touring now can take a spin over the 390-mile Mackenzie Highway from Peace River to the town of Hay River, on Great Slave Lake.

As the crow flies, Hay River is only 52 miles within the territories, whose southern boundary is the 60th parallel, but still it is only a handful of Canadians who can say they have been there.

Great Slave Lake, of course, is the centre lake in the huge Mackenzie River system, situated in the district of Mackenzie.

LIFELINE

Named for the great explorer Alexander Mackenzie of the Hudson's Bay Company, who first penetrated this section of Canada, the highway is the lifeline for Yellowknife, gold mining centre on the northern shore of the "Slave."

Chief traffic on the road is trucks hauling provisions northward and loads of fish and fuel oil southward—fish from the lake and oil from Norman Wells, 500 miles down the Mackenzie River to the northwest.

According to available travel literature, ducks abound in sloughs, and prairie chickens wander out to the highway to watch the cars and trucks. Beaver, lynx, and moose are plentiful, and the mournful cry of coyotes can be heard every night.

The road goes due west from Peace River to Grimshaw, then strikes northward. Villages along the road are few, but there are side roads to settlements established when the Peace River was the only means of transportation.

One leads to the ranches of Clear Hills, another to Deadwood, and others to the wheat fields of the fertile Battle river valley. Paddle Prairie is a Metis settlement, and at High Level a 48-mile gravel road leads to Fort Vermilion, established in 1789 and still functioning as a trapping and farming centre.

BRUSH TEPEES

At Upper Hay River post, just 60 miles south of Aberta's northern boundary, is a Beaver Indian encampment of tents and brush tepees. At near-by Indian Cabins post are distinctive blue grave houses, and ultra-modern trailers occupied by oil exploration crews.

The most scenic area is 35 miles south of Hay River, where the river drops 106 feet into a deep canyon to form Alexandra Falls. A little park has been established there, and a side road loops toward Louise Falls, smaller but prettier than the others.

As the river approaches Great Slave Lake, it divides to form a delta and safe anchorage for the fishing boats that harvest an annual 1,000,000 pounds of lake trout and whitefish.

This is the end of the road—from here on travel is by boat or aircraft, with Yellowknife being the chief objective to the north.

Although the Mackenzie highway is not long, it is one of only two roads which push Canada's driving boundary northward beyond the 350-mile strip along the Canada-United States border.

The second, of course, is the Alaska Highway, that cuts through northeastern B.C. and southwest Yukon Territory before entering Alaska.

No Policy Conflict Says Campney

VANCOUVER (CP)—Defence Minister Campney Friday night denied any suggestion that policy conflicts brought on the resignations of two high-ranking military officers.

He was interviewed at Vancouver airport about the retirement of Maj.-Gen. N. E. Rodger—slated to be the army's next chief of general staff—and Air Vice-Marshal John L. Plant, chief of the RCAF's air materiel command.

"There was no cause for either resignation except their own individual wish to return to civilian life," said the minister. "They were both excellent officers."

DODGE
MOST CAR FOR LEAST OUTLAY!
ROAF MOTORS LTD.

McCALL BROS
The Floral Funeral Chapel
A background of proven dependability to exactly the service you would choose.
Ample Parking Facilities Across From Our Chapel
1400 Vancouver St. 4-2013

Bring Your Exposed Film to Us
Either Color or Black and White
You'll like our album prints . . . everybody else does, and they don't cost any more than the regular style.

VICTORIA PHOTO SUPPLY LTD.
"Where Good Photography Begins"
1015 DOUGLAS STREET PHONE 3-3242

THREE IMPORTANT QUESTIONS FOR FATHERS

. . . the answers are vital to their families

The answers to three simple questions may help show the difference which would occur in the standard of living of a family if a father were not here. These are the important questions:

Question 1. How much does his family spend monthly on groceries, rent, heat and light, clothes, medical expenses and other necessities?

Question 2. How much would the family spend if the father's expenses were eliminated?

Question 3. How much income would the family receive regularly without his pay check?

If the answer to question 3 is subtracted from question 2, one will get the minimum amount of monthly income a father *should be planning to provide to protect his family* . . . and a good way to do this is through the Metropolitan Family Income Plan.

Every father should consider these important features of the Metropolitan Family Income Plan:

1. Each father can choose the amount of monthly income needed—$100 a month, $200 or more.

2. If he should die at any time within 20 years, the Metropolitan Family Income Plan will provide this income for his family each month for the remainder of the 20 years, and then a cash settlement equal to the face amount of the policy.

3. If the father should live beyond the 20 years, he and his family can have *continuing insurance protection* for the full face amount of his policy as long as he lives.

Here is a way a father can help solve the problems of protecting his family today. Ask your Metropolitan Representative to give you the details on the Family Income Plan. It is easy to get in touch with him, for . . .

Metropolitan service is as local as Main Street . . . as close as your phone

COPYRIGHT CANADA, 1956 — METROPOLITAN LIFE INSURANCE COMPANY

METROPOLITAN LIFE INSURANCE COMPANY
(A MUTUAL COMPANY)
Canadian Head Office, 180 Wellington Street, Ottawa 4, Ontario

VICTORIA DISTRICT
DUNCAN J. DAVIDSON, C.L.U., Manager
630 FORT ST., VICTORIA, B.C. TELEPHONE 2-9165

TORONTO RISE ENDS

Slight Stock Loss As Profits Taken

By RON ANDREWS
Canadian Press Staff Writer

The stock market this week suffered its first setback in seven weeks as dealers took advantage of the advances made during the last 1½ months to sell at profit-making prices. The decline was moderate.

Since President Eisenhower's abdominal operation the Toronto exchange has bolted forward. The sharp rise was terminated last week when the industrial index climbed eight points, marking a gain of more than 42 points in the six weeks since the Eisenhower illness. Base metals and western oils marked up index gains around the 20 - point level for the six weeks.

The week's trading at the Toronto and Montreal exchanges opened with prices slipping back irregularly. They reversed the trend for a while Tuesday but were lower at the close.

HEAVY LOSSES

Industrials gained some ground Thursday with the other sections showing mixed tones. The biggest decline of the week took the markets lower Friday as industrials on the Toronto exchange recorded their heaviest losses since June 8.

While the Canadian markets were backpeddling, New York was rounding out six straight sessions of moderate advances, which were finally terminated Friday with a downward slide.

The settlement of the United States' steel strike on its 27th day caused little concern on any of the markets, raising only a ripple of higher prices at New York.

Despite the lower trend at Toronto, 1956 highs recorded were almost identical with the lows. Eighty issues reached low prices for the year, while 73 touched new highs. Of 817 issues traded, 359 declined, 292 advanced and 166 were unchanged. Trading sauntered along at a slower pace than in recent weeks and only 20,250,000 shares were exchanged. Last week's total was 23,962,000.

ALGOMA GAINS

Ford A marked up the biggest loss among industrials, dropping 10¼ points to 126. Algoma Steel climbed three points to 124.

In the light-trading issues, Loblaw B gained seven points on a 195-share turnover.

Hudson Bay held much of the interest in senior base metals, closing the week with a 2¾-point advance at 95¾. Placer gained two points among holding companies. Other mining issues had narrow price ranges.

SMALL CHANGES IN OILS

Great Plains was one of the featured western oils stocks. It climbed three points to 49½. As in mining issues, most of the western oil price changes were small.

Week's index changes at Montreal: Banks up 0.51 to 57.85; utilities up 1.9 to 145.4; industrials off 0.9 to 322.5; combined unchanged at 263.4; papers off 8.23 to 1689.15; golds off 1.07 to 84.26.

Week's volumes: 833,073 industrial and 3,639,703 mines against 902,209 industrials and 3,146,239 mines the previous week. Of 377 issues traded, 133 advanced, 114 declined and 130 were unchanged.

At New York, the Associated Press average of 60 stocks was up 70 cents at $189.20.

STEEL SETS TONE

Cycle of Increases Faces U.S. Business

By WALTER BREEDE JR.

NEW YORK (AP) — United States business braced itself this week for another round of higher wages, higher costs and higher prices.

Steel set the tone.

Steel industry leaders served notice they would announce "substantial" price boosts as soon as the ink was dry on new company contracts with the United Steel Workers Union.

Settlement of the month - old strike was expected to be followed by a hectic scramble for hard-to-get steel with hungry customers willing to swallow hefty price increases.

Prospects of an early return to capacity operations boosted steel share prices this week and toned up business sentiment all along the line. There was a rosy tinge, too, to forecasts about the industry's long-range outlook. Vast tonnages would be required for a government - backed highway-building program; expanded oil drilling operations would consume huge quantities of steel pipe. The auto industry would soon be in the market for steel for its 1957 models.

Joy over settlement of the steel strike was cooled by a surprising and somewhat ominous turn of events on the international scene —the seizure of the Suez Canal by the government of Egyptian President Nasser.

The blow fell just after many of the big oil companies had reported six months sales and earnings. Oil shares tumbled on the New York Sotck Exchange; hardest hit were major companies with a heavy stake in the rich crude-oil reserves of Saudi Arabia Iraq and Iran. Industry leaders said it is too early to tell what effect it would have. One thing seemed certain, though: With the Suez in Egyptian hands, the cost of shipping oil through the water—would unquestionably go higher.

Inflationary price trends were much in evidence in other fields.

Living costs kept creeping up. Chiefly because food cost more, the government's consumer price index for June nudged to a record high at 116.2 per cent of the 1947-49 average. Also on the upbeat were costs of housing and medical care. Government experts said the next index would show a further increase.

Other inflationary signs were: Sharp price boosts for steel scrap and for refractory brick (used in lining steel blast furnaces); higher retail prices for tires and gasoline (reflecting a new federal highway tax); liberalized social security benefits for women.

There was the very real possibility of a ripple of wage and price increases through other industries related to or dependent on steel. John L. Lewis was reported readying a brand new package of wage demands for his 200,000 coal mine workers.

. . . LINER

Continued from Page 1

lifeboats that could be lowered were put into immediate use . . . (but) a starboard list (was) so acute as to make it impossible to lower portside boats."

Friday night the line assigned 11 employees to try to untangle confusing reports of how many passengers and crew were rescued before the sleek luxury liner went to the bottom of the Atlantic.

The Italian Line had one set of figures, the Coast Guard another and the New York City police yet another.

The line said there were 1,706 passengers aboard the doomed ship. Its "rough" figures show seven not accounted for. The Coast Guard figures indicate 34 are missing. On the basis of police figures, no one is missing.

The Doria's known death toll stands at six. Five crew members of the Stockholm, which limped into port here Friday with the last of the Doria's survivors, also died.

The arrival of the Stockholm left all but one of 19 Canadians or Canadian residents known to have been aboard the Doria accounted for.

Not accounted for is Milan Babic whom friends in Canada described as a Yugoslav immigrant who lived in Toronto until about a year ago when he went to Rome.

Poles Flee Homeland

VIENNA (AP) — Two planes, bearing four Polish anti-Communists, landed in Austria today after flying across Czechoslovakia on a twin dash from behind the Iron Curtain. The two flights were just a month after Polish workers staged their bloodily suppressed revolt at the city of Poznan.

. . . B.C. VOTING

Continued from Page 1

pointed 102 deputy registrars of voters for the mainland electoral districts, and four clerks have been added to the staff of the provincial elections act office.

Appointments of deputy registrars for Vancouver Island districts will be made within the next few days.

Within the last two days an expensive booklet summarizing "Four Years of Progress Under Social Credit" has been delivered to every household in the province.

Further election evidence was provided today when the latest issue of the British Columbia Government News came off the printing presses with a large voter's cross displayed in the top centre of its front page.

Below was a powerfully-worded exhortation to every "free man and woman" to "write their names in the annals of history" by casting a vote in the next election.

In the centre pages portraits of the Social Credit cabinet appear underneath a reproduction of the Magna Carta signed "June A.D. 1215, John Rex."

Steer Clear Of Cableship, Mariners Told

Mariners were advised today that cable laying operations across the Strait of Georgia between Point Roberts and Galiano Island will start "on or about" Monday.

The Department of Transport said there would be no further notice.

Mariners were warned to keep well clear of the cable ship Ocean Layer and to navigate with extreme caution. Two RCN patrol vessels will operate in the vicinity of the cable ship to warn shipping.

Ocean Layer has 90 miles of cable in her laying tanks. Cost of the job to the B.C. Electric will be $6,000,000. It will take about two months.

Ocean Layer is designed to pay out out cable weighing three tons to the mile at a speed of five knots.

Mariners are also advised diving operations will take place from a diving raft on a pipeline crossing of Somass River, Port Alberni, starting Tuesday and continuing 15 days.

Stock Racketeers Invading Calgary Newspaper Says

CALGARY (CP) — The Herald says Eastern Canada "stockateers" specializing in selling oil and uranium stocks to United States residents by using "phony investment tipster sheets and high-pressure telephone calls" have moved into Calgary.

The newspaper says RCMP officers and city police are investigating their activities.

The Calgary operation is being conducted with the assistance of "convicted racketeers from Toronto and Montreal," the story says and adds that "it gives every indication of being part of a national syndicate . . ."

The Calgary Better Business Bureau says it has received inquiries about similar operations in Regina and Winnipeg.

Thirty Drowned

HELSINKI (Reuters) — Thirty persons were drowned today when a crowded bus rolled off the side of a small ferryboat and sank near Kuopio, central Finland. Eight of the 38 persons aboard the bus were saved, including driver and conductor.

. . . DIARY

Continued from Page 1

gress. I can't describe the suspense we were under.

We got back to the hotel early and found Gus, his face grim with worry, pacing up and down the lobby. He was swimming every stroke with Doreen. Although I am supposed to be asleep by 10, Gus let me stay up long enough to hear the 10 o'clock news and promised me he would phone my room as soon as anything developed.

Sleep was out of the question as I tossed and turned, knowing how Doreen must have felt at that time, out in the middle of that vast, frighteningly lonely lake. Around 11.30 they phoned me to tell me that Doreen had come out of the water.

I was heart-sick at hearing that Doreen had to give up and so was Gus, but our main concern was for Doreen's condition.

I know she'll come back and try again and I know she has the courage and ability to make it.

Remember Doreen George's name. She is going to be a world-beater.

Marilyn Bell

Auto Strike Peace Talks Set Monday

LONDON (Reuters) — Picket lines at the strike-hit British Motor Corporation's 13 automobile factories thinned out Friday as thousands of men began their two-week annual vacation.

Mobile picket squads replaced the massed lines of strikers and attempted to dissuade maintenance men from working at the factories during the vacation period.

Peace talks in Britain's biggest auto strike in a generation are expected to start Monday—a week after the stoppage of about half of the 43,000 BMC workers began.

The strikers are protesting against the layoff of 6,000 men because of falling car sales. They are demanding either reinstatement or compensation for the fired workers.

New Shipping Record Looms For Montreal

MONTREAL (CP) — Wheat and passengers are pacing Canada's biggest harbor toward a record season.

The Montreal waterfront is humming steadily and the activity extends generally along the St. Lawrence shipping lanes.

Since navigation opened here April 2, approximately 200 more ships have called than in the corresponding period last year. Port officials disclosed Friday that the up-to-date total is 2,595 arrivals from inland and ocean ports — a pace which threatens to eclipse the port record of 5,227 vessels struck last year.

Volume of passenger turnover is more than 13 per cent above last year at Quebec and Montreal.

Wheat shipments, sparked by Iron Curtain purchases, are past the 100,000,000-bushel mark for Montreal, Sorel, Trois-Rivieres and Quebec. Last year's total for the whole season was 110,000,000 bushels.

Montreal handles about 70 per cent of the shipments.

O.C. Cricket

LONDON (Reuters)—Cricket close-of-play scores in Britain: England 459, Australia 84 and 59 for 2 fourth test match. Rain restricted play to 45 minutes. Surrey 174, Essex 123 for 4. Northamptonshire vs Sussex, no play, rain.

Gloucestershire 185, Worcestershire four for 0 wicket.

Somerset 257, Kent 21 for 1. Hampshire 57 for 0 wicket vs Warwickshire.

Yorkshire 174, Glamorgan 83 for 5.

Middlesex 67, Leicestershire 94 for 5.

Derburyshire 156, Nottinghamshire 11 for 0 wicket.

Astronomy Talks Start Monday

First astronomical lecture in the series "Summer Evenings With the Stars," will be held Monday at 8.30 p.m. in Victoria College auditorium.

Sponsored by Victoria Centre, Royal Astronomical Society of Canada, the lectures are scheduled for Monday nights until Aug. 27.

Speaker next week is Dr. J. A. Pearce, a member of the staff of the Dominion Astrophysical Observatory.

The series includes, besides the popular lectures, outdoor telescopic observations of the stars, moon and planets and identification of the constellations.

Anyone interested in astronomy is invited and may attend the entire series for a $1 registration fee. Star maps and a pamphlet of general information will be provided.

Following meetings, portable telescopes will be set up on the college grounds to provide those attending with an opportunity to view the heavens more closely.

Members of the society will act as guides to point out constellations. Further information may be obtained from Dr. J. K. McDonald, president, or D. H. Andrews, secretary, either of whom may be reached at 9-3232.

Local Delegates To CCF Convention

Two local delegates will attend a CCF national convention in Winnipeg Wednesday to Friday next week.

Robert Durward will represent the Victoria-Oak Bay CCF club and Dr. J. M. Thomas will attend on behalf of the Esquimalt-Saanich association.

Farm Streamlining Talks Set by VLA

Streamling of dairy and beef farming, with emphasis on cost reduction, will be discussed at three meetings in this area to be sponsored by the Veterans' Land Act.

"In taking the lead in this new and vitally important development, it is the hope of the VLA field staff that interest will be stimulated among farmers and that, despite the present economic squeeze, production line farming will assist them to maintain a financial position in the nation's basic industry," a VLA announcement said.

"We can't do anything about Canadian farm prices, but we can help the farmers by showing them how to reduce costs," said George Burrell of the Victoria VLA staff.

In vitations have been sent not only to VLA landholders but to members of the Vancouver Island Dairymen's Association and other interested residents.

Meetings will be held Monday at 1:30 p.m. at the Saanichton Experimental Farm, Tuesday at 7:30 p.m. at Luxton Hall, and Wednesday at 7:30 p.m. at the Canadian Legion Hall, Ganges, Salt Spring Island.

Hugh Gardner of the experimental farm will give a paper on pasture management. Other speakers, all members of the Victoria VLA staff, are E. Porritt, whose subject will be "loose housing" for cattle that permits them greater freedom of movement; D. MacDonnel, harvesting equipment and livestock breeds; and Mr. Burrell, production line farming and planning that will reduce labor and increase efficiency.

BEASTALL ADVISES

Inventors Neglecting Garden Needs

When the thermometer touches 90 and cultivating in the brilliant sunshine becomes tiresome, there is always the chair the shade of the walnut tree where one can relax, cool off, and do a little thinking.

Seeing a label with the plant name worn off, or a once neatly tied perennial falling over because the stake has broken, starts a train of thoughts about inventors who have failed to recognize the needs of gardeners.

Jack

Admittedly, the market is full of gadgets for gardeners, but the reasonably priced articles are poor makeshifts, and those which may have merit are beyond the range of the home gardener's purse.

Plant labels are an example. Various materials have been adapted, but the truly permanent label, easy to letter, large enough to carry a full plant name and still be readable, and selling for two or three dollars a thousand, is yet to be invented.

A strip of galvanized iron, 14 inches long and two inches wide, with a thin coating of white paint and lettered in black, will give a few years' service.

It is the nearest to a perfect label, but it takes time to cut, paint, and letter, and there are never enough to go around the garden.

The wooden garden stake is another makeshift. Wood is by no means the most plentiful or cheapest material today, but scrap metal, and discarded wire and pipe are available by the ton.

The English gardening papers advertise several ingenious adjustable metal garden stakes and ties. These are too expensive when imported. The machines and brains of this continent should be able to produce a simple, adjustable, almost permanent stake and tie from scrap for a few cents each.

Then there is the difficulty in keeping a sheet of glass over a precious alpine plant to protect it from winter rain. A piece of wire bent to hold the glass securely, yet release it quickly for removal, should not be too difficult for machines to produce in quantity.

In the heat we become annoyed that these trivial things have not been available in a land reputed both for its waste of materials and its ability to devise simple things for doing difficult jobs.

Our annoyance reaches the point where we leave the shade of the walnut tree, enter the workshop, and start making some more makeshifts

Gardens and Home Building

NHA SMALL HOUSE DESIGNS—Architects Wilson and Newton of Toronto have used a wide, full-length living room window and a trellis at the protected front entrance to enhance the appearance of this simply-styled two-bedroom bungalow. The vertical wood siding on the gable end also adds to the exterior of the house which is suitable for a narrow lot.

Careful planning of the interior layout has reduced hall space to a minimum and has provided ample-sized rooms. There is no dining room but space has been provided in the kitchen for eating. The side entrance is convenient both to the kitchen and the basement.

The total floor area of the house is 727 square feet while the cubic measurement is 14,360 cubic feet. The exterior dimensions are 31 feet one inch by 24 feet six inches. Working drawings for this house, known as Design 112, may be obtained from Central Mortgage and Housing Corporation at minimum cost.

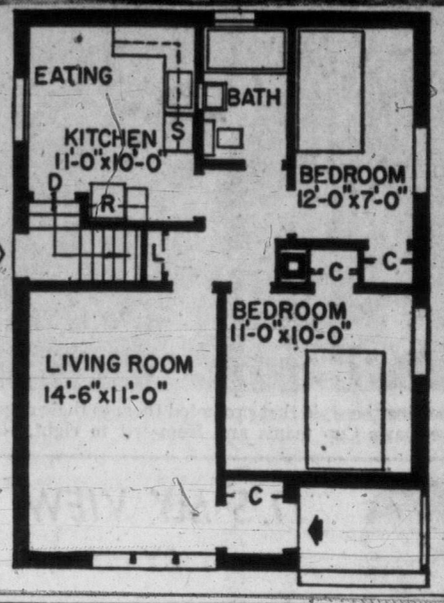

WEEK'S WORK

BY JACK BEASTALL

Layer border carnations.

Sow seed of pansies and violas in boxes outdoors, and prick out as soon as possible into rows for spring flowering plants.

Wallflower seedlings should be planted into nursery rows with some shade for a few days from hot sunshine. Firm the soil well, to establish good roots for fall transplanting.

Last chance to catch up on summer jobs of dividing bearded iris, pyrethrum, doronicum, polemonium; sowing perennial flower seed; taking cuttings of border pinks, violas, aubrietia, creeping phlox, helianthemum (sun rose) and arabis.

Final weekend to sow carrots, beets, peas, bush and pole beans for late crops. All will be worth growing if season remains warm, and first frosts are late in arriving.

A. E. Ames & Co.
Business Established 1889
Members
Toronto Stock Exchange
Montreal Stock Exchange
Royal Trust Building: 612 View Street, Victoria, B.C.
Telephone: 3-4171
TORONTO MONTREAL WINNIPEG VANCOUVER CALGARY
NEW YORK LONDON, ENG.

Wood, Gundy & Company Limited
Canadian Government, Municipal and Corporation Securities
Stock Exchange Orders Executed
Private wire connections to Toronto, Montreal Winnipeg, Vancouver, Calgary, Edmonton, Regina and New York
Resident Manager: A. L. Pidgeon
612 View Street Victoria Telephone: 2-4261

CREDIT BUREAU OF VICTORIA LTD.
205-10 JONES BLDG. — 723 FORT ST. — 2-9111
MEMBERS ASSOCIATED CREDIT BUREAUS OF CANADA AND AMERICA
CREDIT AND PERSONNEL REPORTS — COLLECTIONS AND ADJUSTMENTS
Serving Victoria Business and Professional Men Since 1911

MONEY TO LOAN
Funds on Hand and Immediately Available for Mortgage Loans — Quick Decisions — Repayments to Suit — Reasonable Charges.
MORTGAGES AND AGREEMENTS PURCHASED
P. R. BROWN & SONS LTD.
"Serving Victoria for Over 50 Years"
1112 BROAD ST. PHONE 4-7171

Gillespie, Hart & Co. Ltd.
JOHN HART, President
INSURANCE · REAL ESTATE · BONDS AND STOCKS
BUILDING LOANS · MORTGAGES
CAR FINANCING AT 5%
611 Fort St., Victoria Phone 4-1181
(Established 1911)

LIFE INSURANCE OPPORTUNITY
If you enjoy selling personally and feel you have also the ability to develop sub-agents
THIS IS YOUR OPPORTUNITY
If you would like to receive exceptionally liberal commissions on personal business.
PLUS
If you would like to appoint sub-agents and, after giving them a top commission contract, receive a substantial overriding commission for yourself.
Dominion Licensed Life Insurance Company requires a "General Agent" at Victoria. The man we are looking for will have a good personal sales record, and a keen desire to build a substantial income by having ample scope to demonstrate ability.
We have modern policy contracts, all forms of Life Insurance including Group and Pension Trust. This is an opportunity to build your own Agency with substantial territory. All enquiries, in first instance, should be addressed to Box 687, Victoria Press Ltd., and contain in confidence, the fullest possible information concerning yourself. Personal interviews will be arranged at a later date.

HART OIL HEAT
The Greatest Name in Oil Heat
Supra-Flame Head Makes Your HART Cost LEAST to Operate!
WHY—Because it combines the economy of a low-pressure flame with the efficiency of a High-Pressure Burner.
For your new home, converting your present unit or replacing your furnace with a new HART unit . . . call for free estimate on installation including Honeywell controls.
BALLAM & RAWLINGS LTD.
DISTRIBUTORS
Plumbing, Heating, Gas Sales and Service
2657 DOUGLAS ST. PHONE 4-1641

MORE HEAT with the NEW
NO BURNER CAN BE BETTER
• No Conventional Oil Pump to Wear Out
• No Drive Coupling to Get Noisy
• Ends "Oil Can" Lubrication
• A single Fuel Line
• Exclusive Williams low-pressure principle
Williams LOW PRESSURE
OIL-O-MATIC R-160 BURNER
Here's the most spectacular development in home heating since Williams introduced the first low-pressure oil burner back in 1918—a wholly new concept of thrifty, fuel-saving design at a dramatic new low cost.
Simplest burner ever built—only one internal rotating part. Self-cleaning nozzle is guaranteed for life.
It's fully automatic . . . even self-lubricating. Just set the thermostat for the temperature you want, and forget it.
Never Before an Oil Burner Like This!

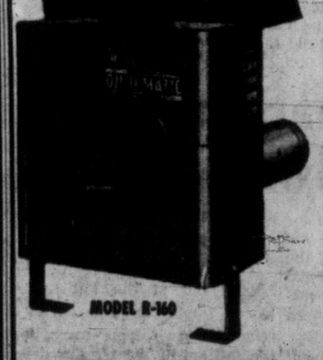

MODEL R-160

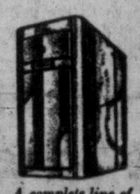

A complete line of Williams OIL-O-MATIC domestic Oil Burners and Furnace Burners.
W. R. MENZIES & CO. LTD.
SINCE 1886
611 FORT ST. PHONE 3-1112
Plumbing Heating and Appliance Centre

U.S., Canadian Davis Cuppers Flash Top Tennis Form Here

Showing the style that promoted them to their respective Davis Cup teams are, from left to right, Ham Richardson, U.S., and Don Fontana, Canada, who met in the opening singles match Friday at Victoria Lawn Tennis and Badminton Club, and Herbie Flam, U.S., and Bob Bedard, Canada, who met in the second match. Richardson downed Fontana and Flam defeated Bedard, to give the U.S. a 2-0 lead.

IT'S MY VIEW BY Bill Walker

Canada is host to the United States in Davis Cup tennis action this weekend and automatically that serves to introduce the man with the biggest job in tennis—Billy Talbert, non-playing captain of the U.S. team.

Talbert's position is an unenviable one. For he is the person charged with the responsibility of finding the key to the answer that will enable United States to wrest the coveted Davis Cup back again from Australia.

And this cup-tie against the Dominion is just another step in the long search by Talbert for the players who can do that particular job.

When Tony Trabert turned professional, the United States lost its No. 1 glamor boy, and the U.S. tumbled out of the top drawer. The situation is compounded in that Vic Seixas, the No. 2 man, is on the shady side of a great career, and that there doesn't appear anyone capable of matching the Aussie powerhouse of Lew Hoad and Ken Rosewall.

Part of Long-Range Plan

All of which leaves the United States, and Talbert, no alternative but to explore every avenue of possibility.

It's understandable that the four players competing here for the U.S. side are not necessarily the best that can be secured. But it's just as obvious that the team is adequate and part of the over-all plan to find talent that otherwise may lie forever hidden.

For example, it could be the big chance for Ham Richardson, the Rhodes Scholar from Oxford. Always considered capable of greatness, Ham has never quite lived up to that prophecy in the rigors of world competition.

Herb Flam is another who has worked in the shadow of champions, although being a titleholder in his own right—the U.S. claycourt king.

Ron Holmberg and Barry MacKay, the two rookies with the team, are on trial too. Both have been tabbed as comers and both played in England this year. Either they measure up, or they don't. If they don't then certainly someone else will get the chance next time.

Opportunity Must Be Available

Talbert admits its a tough job trying to match Australia in world competition.

"They play 12 months a year," he said. "We play eight; and until we can get a schedule like they've got and give our youngsters the experience that the Aussies get, the job will be tough."

"Still," he added, "the difference between greatness and mediocrity is a narrow one, and the only way we can find stars of the future is to give everyone who deserves it the opportunity to prove himself."

It is also known that Talbert would dearly love to recruit Budge Patty from his Paris rendezvous, and that Dick Savitt, once a cup player, is still good enough to knock off the world's ranking players.

But over-all, the United States is digging deep into its vast reserve of juniors. Who knows? perhaps Barry MacKay may be the Tilden of the future.

"That's what we've got to find out," said Talbert when commenting on the subject earlier in the week.

Bob Gave It 'The Best I Knew'

For Canada, it's also part of trial and error. This year, as for the past few seasons, Canadian players have embarked on the European tour, and although the results have not yet indicated that the Dominion is a Davis Cup threat, the long-range plan could produce dividends. Bob Bedard's performance Friday is a good example.

The big blond belter gave it "the best I knew how" against Herb Flam in the cup singles match.

Few will deny that Bedard's showing augurs well for his future in the game. And Canada's too.

Well done, we'd say, as did the fans at Vic Lawn, Friday.

United, Ref Share Blame In CSL Tie

City Club Deserved Better Against Shores

United 5, North Shore 5

Victoria United can blame referee George Barnes all it wants. But George still didn't bear the entire burden that cost United victory in Coast Soccer League action at Royal Athletic Park Friday night.

True, a questionable decision, or rather lack of a decision, conceivably did cost United a goal to North Shore in the 5-5 tie.

But United can be faulted too for not playing the whistle (which didn't blow) on the play and for other errors of omission, particularly of the strategic variety.

The questionable play came in the first half with United leading 2-1, and better than full value for that margin.

Winger Ced Robb bustled into the goalmouth as North Shore 'keeper Joe Travis was attempting a clearance.

JOE HIT CED

Travis took violent exception to Robb's nearness and, after hurriedly clearing the ball, swung at, and hit Robb.

Rather than stop the play, which seemed justifiable under the circustance, referee Barnes chose instead to warn Travis of the illegality of his action.

Meanwhile, Shores, taking advantage of the Victoria's team's resultant laxness, waltzed down the field and Gordie Ion banged home the equalizer.

United protested in vain, and the crowd soundly chastised the official.

QUICK START

Earlier United had taken a 2-0 lead on goals by Tom Druce, who was to get three, and Ced Robb. Completely dominating play, Druce finished off a four-way passing play from Hamilton to Hibbert to Walker, while Robb chested Hibber's fine cross and then lobbed a high shot into the twine.

Misfortune struck as Dave Guthrie unfortunately headed the ball into his own net while attempting to clear, to Shores a real break. Then came the highly controversial play which put the 929 fans in angry mind all night.

But still, United had its chances for victory. Robb got his second by left-footing a neat shot past Travis at 30 seconds before the intermission, and were on top, 4-2, thanks to Druce's second goal, set up by Hibbert, just 30 seconds into the second half.

WEAKNESS APPARENT

It was apparent at this juncture that the centre line of defence was causing United the most trouble and Shores proved it by rallying for three goals to take the lead.

Bruce Ashdown and Ion were the marksmen who tied it, and although United pressed strongly in return, Shores took the lead on a neat team effort with Denny Rogers finding the hemp.

A free kick by Bill Hope set up Druce for his third counter as he headed past Travis although heavily checked by Alf Ruttan who, in a fit of temper, promptly jumped on Druce's neck which almost precipitated a free-for-all.

FARMERS HOST BELLS; GARNER GETS HILL JOB

Farmer Construction continues its search for higher things in the Northwest International Baseball League tonight when it meets Bellingham Bells in the second game of the scheduled doubleheader at Athletic Park.

With an 11-10 record up to today, manager Ed Ash and his Farmers are perched precariously in third place in the loop but with a sweep of the twin bill can easily move up the ladder.

Ash's choice for the nightcap, which starts at 7.30, is big Bill Garner.

EMERY GOES TONIGHT

City All-Stars In B.C. Final

Victoria 2, Vancouver 1

NEW WESTMINSTER (Special) — Victoria's Babe Ruth League All-Stars are pinning all on the brilliant right arm of Dave Emery here tonight.

Victoria edged Vancouver Inter-Community, 2-1, Friday night here to advance into the B.C. Babe Ruth final tonight against Vancouver Moose, with the winner gaining a trip to Cheyenne, Wyoming for the regional playoffs.

Emery, who pitched sensationally for UCT in the Victoria League this season, won for Victoria all-stars Wednesday night with an 8-0 no-hitter.

LAWRENCE VICTOR

Gary Lawrence took to the mound for Victoria Friday night, and although in trouble continually, managed to hang on for the win. He gave up six walks, five hits and hit one batsman.

Losing pitcher Heath only allowed two hits, but both of them came in the sixth inning, good enough for the winning run. Victoria capitalized on Heath's wildness in the first inning for its leadoff run.

Inter-Community rallied briefly in the seventh inning, but first-baseman Dave Black scooped up a wild throw at first base in brilliant fashion to retire the side with the tying run streaking for home.

Linescore:

Inter-Community	000 000 1	1	5	1
Victoria	100 001 x	2	2	1

Heath and Lynch; Gary Lawrence and Frank Chambers.

Dave Shaw Re-Elected City Soccer President

Dave Shaw was re-elected president of the Victoria and District Football Association Thursday night at the annual general meeting.

Ed Viggers was elected vice-president and Ken Lloyd secretary-treasurer, while Charlie Callin was named honorary president in an advisory capacity.

On the match committee are Ronnie Bland, Ted Dover-Masters and Carl Pederson.

In other business during the meeting, attended by representatives of eight clubs, it was decided to leave the appointment of referees in the hands of the league instead of the referees' association as formerly.

Clubs represented at the meeting included Vic West, City Merchants, Esquimalt, Heaneys, Canadian Scottish, Butler Brothers, Brodies and Tillicums.

It is not yet known what divisions the league will operate in the coming season. Last season, 11 teams competed in two divisions.

Sports Menu

TONIGHT

BASEBALL

7.30—Royal Athletic Park, Farmer Construction vs. Bellingham, Northwestern International League.

6.30 — Little League Park, National Little League All-Stars vs. Duncan-Cowichan Little League All-Stars, knockout in Island tournament; Windsor Park, Dowells vs. Morrisons, Colt League.

AUTO RACING

7.30—Western Speedway, start of time trials for stock car racing.

SUNDAY

TENNIS

2.45—Victoria Lawn Tennis and Badminton Club, continuation of North American Zone Davis Cup play.

BASEBALL

1.30—Little League Park, consolation game between losers of Saturday's games; 3.00—Winners of Saturday's games play for Island championship; 1.00—Royal Athletic Park, Eagles vs. ANAF; 2.00—Hagels vs. Pages, North Kiwanis League; 2.15—Carnarvon Park, City Police vs. winner of Saturday's game, Pony League final.

CRICKET

2.30 — Beacon Hill Park, Albions vs. Five C's, Victoria and District Cricket League.

Brooks Man to Watch At Speedway Tonight

Lamont Brooks, his honor vindicated, will be after his third main event victory of the season with more than the usual vehemence tonight in the weekly stock car meet at Western Speedway.

Lamont won the main event last week, but one of the drivers in the race registered a protest that he was running with a non-stock motor. Three qualified mechanics checked over Brooks' motor throughly during the week, however, and found that it was completely stock, leaving the way clear for Lamont to rub it in tonight.

Tonight will also be "Dads' Night" out at the Millstream Road track. Officials have scheduled two heat races for the fathers of the regular drivers, mechanics and car owners, with the first and second-place finishers returning next week for a special main event race.

Another entry total of close to 30 cars will be on hand for the regular six-card tonight, with time trials starting at 7.30.

Bob's Big Effort Eases Tennis Pain

Canada Drops Singles In Davis Cup Opener

By BILL RAYNER

Canada may be going down as scheduled to the U.S. in the American Zone north section Davis Cup tie at Victoria Lawn Tennis and Badminton Club, but Bob Bedard's gritty singles performance Friday will leave little tarnish on the defeat.

Bedard lost to a muscular opportunist, Herb Flam, 6-2, 2-6, 1-6, 9-11, in the second singles match of the opening day's play, giving the U.S. a 2-0 lead in the tie.

Ham Richardson, ace of the U.S. squad, overwhelmed Don Fontana of Canada, 6-1, 6-2, 6-2, in the first singles match.

But Bedard had the crowd of 1,000 envisioning an upset in the second, when he battled against Flam's methodical stroking in the marathon 20-game final set.

Holding a 5-4 edge in games, Bedard couldn't break through Flam's serve in the set-winning game, and lost at deuce. From then on both players traded service points, with Bedard having the edge more often but Flam calmly stroking back into deuce or advantage.

Finally, Flam broke through Bedard's service at the 19th game, and won with his own weary service in the 20th for the 11-9 victory and the match.

By tonight, the U.S. could have victory in its grasp should it win the doubles today.

Talbert Remains Unconcerned

U.S. non-playing coach Bill Talbert "really hadn't thought too much about it," but supposed that he would send Davis Cup rookies Ron Holmberg and Barry MacKay into the doubles against Bedard and Fontana.

Bedard had prophesied a Canadian victory in the doubles today should Holmberg and MacKay play, sending the tie undecided into the third day of play Sunday.

Bedard also had high hopes of coming up with a Davis Cup victory for Canada against Flam.

"But I just didn't have that little something extra," mumbed Bedard in the dressing room afterward, his head in his hands, as non-playing captain Jim Skelton tried to console him about the bitter defeat.

Flam Admits He Had Problems

"It was a great game; both players were terrific," said Skelton gallantly to reporters after the match.

Flam also had praise for Bedard's game. "He's a very good player," he said. "I had a rough time with him out there."

Richardson had little trouble with Fontana, breaking through his service six times and keeping the Canadian on the defensive throughout with crisp, deadly shotmaking.

Both games were played through a stiff, cross-court wind.

Sunday, Richardson is scheduled to take on Bedard, and Flam to meet Fontana in the final two singles matches starting at 1:45.

Rae Keeps Title

CALGARY (CP)—Rae Milligan breezed to her fifth straight Alberta ladies' golf championship Friday when she defeated Mrs. Audrey Dyck of Edmonton 12 and 11 in the 36-hole final at the Calgary Country Club.

QUEBEC CHAMP

BOISCHATEL, Que. (CP)—Veteran Mrs. Graeme Pyke of the Montreal Whitlock Golf Club rallied on the last nine holes. Friday to defeat 20-year-old Janet McWha of the Montreal Country Club 2 up in the 36-hole final for the ladies' provincial golf championship.

NEW YORK—Madison Square Garden, Miguel Berrios, 128¾, Puerto Rico, outpointed Kid Anahuac, 128, Mexico City, 10.

Berrios Scores

NEW YORK (AP) — Miguel Berrios, sturdy little Puerto Rican, raked game little Kid Anahuac from Mexico City with solid punches Friday night to win a unanimous decision in a 10-round match at Madison Square Garden. Anahuac weighed 128 Berrios 128¾.

Gorge Vale Golf Draw

Draw for Sunday's play in the Gorge Vale Golf Club's ladies' medal round follows:

10.30—Miss A. Cosgrove, Mrs. W. Wood, Mrs. M. Warawa.
10.37—Mrs. H. Johnston, Miss O. Cosgrove, Miss I. Callan.
10.44—Mrs. D. Ritchie, Miss M. Crawford, Miss J. Fleming.
10.54—Mrs. B. Thirlwell, Miss N. O'Connell, Mrs. A. Matthews, Mrs. E. Woodward.
11.04—Miss E. Jones, Miss E. Langham, Mrs. A. Cooke, Mrs. S. Peterson.
11.14—Miss J. Skinner, Mrs. L. Cann, Mrs. A. Castle, Mrs. S. Holland.
11.24—Mrs. J. Fanthorpe, Mrs. H. Kirkham, Miss L. Fletcher, Miss A. Kelly.

CURLING CLUB, Quadra St.
ICE SKATING
Thurs., Sat., Sun., 8.30-10.30 p.m.

Victoria Gun Club
TROPHY SHOOT
Sunday, July 29
1 p.m.
Skeet Trophies
Humber Handicap and Victoria Marine Trophy

BASEBALL
Final Double Header
North Kiwanian Club League
Valuable Prizes
Royal Athletic Park
1 p.m. and 3 p.m.
SUNDAY, JULY 29
"Come and enjoy the games"

FOOTBALL PRACTICE
OAK BAY DRAKES
WINDSOR PARK — SUNDAY, 10.30 A.M.
Interested Players Please Turn Out for This Important Practice

STOCK CAR RACES
Tonight—Time Trials 7.30
7 BIG RACES
★ SPECIAL "FATHER'S" RACE
Come on Out and Find Out If Father Knows Best
Western Speedway

BRITONS CALLED 'VICTIMS'

No More for Archie?

LONDON (CP)—Desmond Hackett, sports columnist of The Daily Express, says in a dispatch from Toronto that the British boxing board of control should not allow British boxers to become the "victims" of American fighter Archie Moore.

Hackett says Moore has suggested the possibility of a fight in Toronto next year against a British fighter, possibly Joe Erskine.

He quotes Moore as saying "I wish to keep busy and I know there are some good fighters over in England."

Hackett, who describes Moore's ninth-round victory Wednesday night over Canadian James J. Parker as "a piece of butchery," says:

"I wars the British boxing board of control that they must not allow these British fighters to be exposed to the kind of treatment Parker endured just because these Americans want to keep this new gold strike paying off rich dividends without their getting hurt."

He calls the Moore-Parker fight "senseless savagery" and "a cruel farce" and adds:

"A tremendous pity because this great booming city could have become a world fight centre now that England has been counted out by the tax man and American audiences have gone with the TV."